Variable Cloudiness, Few Showers
Details on Page 5

Victoria Daily Times

The Home Paper
TELEPHONE 2-3131
Circulation (to 8 p.m.) ----2-3131
Classified (to 8 p.m.) -----2-3131
NIGHT
Night Editor (to 11 p.m.) --2-3135

VOL. 123, No. 57 ** VICTORIA, B.C., THURSDAY, MARCH 8, 1956—22 PAGES PRICE: 10 CENTS SATURDAY, 14 CENTS

POLICE STAY CLOSE TO CAMERA-SHY DAWLEY

Strong RCMP escort accompanied Clifford Dawley to courtroom in Nanaimo, where he faces two charges of car theft and one of possessing housebreaking tools. Above are, from left, Const. Don Colquhoun, Const. J. Slavik, Cpl. G. Phillips, Dawley, and Staff. Sgt. J. O. Hall, back to camera.

Big Sleet, Snow Storms Paralyze East, Kill Two

Dawley Verdict Today

Decision Could Mean Life Term

NANAIMO—Assize Court all-male jury was scheduled to retire this afternoon to decide the fate of Esquimalt-born Clifford Dawley.

The jury decision on three separate charges could bring a "habitual criminal" charge that could mean up to a lifetime jail sentence for Dawley, who has a record dating back to 1924.

Mr. Justice H. W. McInnes, at 11.17 a.m. today, began his address to the jury following submissions by Crown and defence counsel. One hour later he was still speaking.

Dawley is charged specifically with theft of two cars at Duncan and with being in possession of housebreaking tools by night.

The trial started Wednesday morning, and this morning's sitting was the fourth. Galleries have been filled at each session.

So high has trial interest been, that Wednesday night all rooms in Nanaimo's largest hotel were taken.

Dawley's wife, Rose, who arrived in Nanaimo the day before the trial, Tuesday, had three brief contacts with her heavily-guarded husband.

"HELLO, HONEY"

In the anteroom, where he waited before entering the courtroom, Dawley paced up and down like a caged tiger. His wife pressed her lips to the glass of the door window, their lips met in a simulated kiss.

On another occasion, en route through the courthouse hall, Dawley stopped, despite the fact he was manacled, pulled over to where his wife was sitting on a bench, stopped and kissed her.

"Hello honey," she said. Dawley was moved on. On one other occasion Rose pleaded with the RCMP officers to let her into the anteroom to talk with her husband.

She was told, politely but firmly, no.

Crown witnesses have linked Dawley with the car thefts in Duncan, Dec. 7, 1953. The epi-

Continued on Page 2

TOO LATE FOR SNOW? THINK BACK A YEAR!

Getting a little late in the year for snow?

Well, no, says weatherman William Mackie. It snowed on March 24 last year. Remember?

He blamed today's snow on flow of cold moist air that was "triggered" into precipitation.

Variable cloudiness, with a few showers tonight and "decreased shower activity Friday," are predicted.

Winds will be southwesterly at 25 miles tonight; 15 miles Friday. Temperatures will range between a low of 35 degrees and a maximum of 45 degrees.

Road Accident Kills City Woman

Mrs. Catherine Macfarlane, 53, Fifth Traffic Victim This Year

A 53-year-old woman pedestrian was killed shortly after midnight when she was in collision with a car as she was walking across Oak Bay Avenue near Redfern.

Victim was Mrs. Catherine Macfarlane, 1534 Redfern, a widow. She was pronounced dead on arrival at hospital.

Driver of the car, which was proceeding west on Oak Bay Avenue, was 19-year-old Joan Anita Collins, 3132 Qu'Appelle, police said.

They said two other girls, about the same age, were passengers in the car.

FIFTH FATALITY

It was the fifth traffic fatality in the Greater Victoria area this year.

An inquest has been tentatively set for Monday morning at 10.30, pending funeral arrangements to be made later today after the dead woman's son and daughter arrive from Vancouver.

Police said skid marks stretched for about 100 feet across the intersection.

Mrs. Farfarlane, an employee at St. Joseph's Hospital, was crossing the street from south to north about 50 feet west of the intersection, it was reported.

Mrs. G. Cooney, 1928 Oak Bay Avenue, said she was sitting in the kitchen of her home when she heard a bang like two cars colliding.

RUSHED OUT

She rushed out and saw the woman lying in front of the car. The car was turned towards a sidewalk, she said.

She said she saw three girls on the south side of Oak Bay avenue. One was crying.

She picked up a purse belonging to Mrs. Macfarlane from the gutter.

Mrs. Macfarlane, a resident of Victoria for six years, was born in Scotland and came to Canada in 1924.

She resided at Regina from that time until she came to Victoria.

She is survived by one son, James, in Vancouver; one daughter, Mrs. Gordon Watson, Vancouver; her mother, Mrs. Mary Madden, at 1502 Gladstone; one brother, Joseph, at Regina; three sisters, Mrs. Margaret Leard of Victoria, Mrs. Mary Cathcart and Mrs. Anne Birkett of Regina.

MRS. CATHERINE MACFARLANE
. . . fifth fatality

Montreal Area Travel Stalled; Ontario Hard Hit

(CP and BUP Dispatches)

The worst sleet and snow storms of the winter today covered southern Ontario and Quebec. Two storm deaths were recorded. The Prairies, just digging out from one blizzard, prepared for another deep freeze in its coldest winter in years.

The two deaths were caused in a snowstorm that dumped eight inches of snow on Montreal and Ottawa and a sleet storm that cut off power in many parts of Ontario and made driving dangerous.

The storm was worst in the Montreal area, where at one time nearly all roads were blocked. Many schools were closed. Several thousand persons were unable to get to work on time because streetcars and buses became stuck on hills or in drifts several feet high.

Dozen Communities Isolated

Quebec provincial police said every border-crossing point in their jurisdiction linking Canada with the United States was impassable. Twenty-five automobiles were stranded at St. Elzear, about 10 miles north of Montreal, and at least a dozen communities within a 30-mile radius of the city were unreachable.

All airline flights between Montreal and Toronto and Montreal-New York were cancelled.

Provincial Transport Company, which operates 600 buses in Quebec and Ontario, reported many of its rural routes were tied up by snowdrifts and poor visibility.

THREE-HOUR WAIT

Several firms in downtown Montreal didn't open their offices, because employees could not get to them. Crowds huddled at some Montreal streetcar and bus stops for up to three hours, waiting for storm-delayed buses.

Freezing rain was forecast tonight throughout Quebec province.

FREEZING RAIN

In Ottawa, where winds reached 50 miles an hour in gusts, city transportation services were slowed to a halt.

In southern Ontario, widespread power failures were caused by freezing rain and sleet, which came hard on the heels of Tuesday night's heavy rains that caused $1,000,000 worth of damage in the Toronto area alone.

A whirlwind spawned by the storm left several cottages roofless and wrecked telephone and power lines Wednesday in the LaSalle area near Windsor, Ont.

POWER POLES DOWN

Large portions of Niagara Falls were without power, due to fallen hydro poles. Schools in the surrounding district were closed because there was no power to heat them.

A radio station was forced to close down at St. Catharines. Oshawa, the Brantford area and many municipalities near Toronto reported power failures.

All industries and schools at Delhi, near Brantford, were shut.

Sarnia for four hours had no long-distance phone connections with the rest of Canada and hundreds of circuits were out near London, Guelph and Kitchener.

FLOODS FEARED

Spring floods to match the disastrous Red River flood of 1950 were feared in Manitoba, groaning under a near record blanket of snow—87.6 inches, so far, at Winnipeg where the temperature was 15 below this morning.

Experts described the Assiniboine situation as "grim." Premier Douglas already has warned Winnipeg some flooding from the Red is almost certain.

In Alberta and most of Saskatchewan, sub-zero temperatures were commonplace today. They averaged 25 degrees below zero, and Prince Albert, Sask., recorded 38 below Wednesday night.

NEW COLD WAVE

A minor moderating trend was forecast for Saskatchewan and Manitoba this afternoon, but weather experts said it would be short-lived.

The Edmonton weather office forecast the whole area will be in the grips of the new cold spell Friday.

WAILING POLICE SIRENS CLEARED WAY

Cancer-Doomed Mother Wins Race to Die at Home

HOBOKEN, N.J. (UP) — A cancer-doomed young mother won a 900-mile race against time today and arrived here with her husband and baby boy to catch a liner which will take her to her native Holland, where she wants to die.

Accompanied by a police escort with wailing sirens, an ambulance which had brought Mrs. Antonia Manders, 27, from her Sudbury, Ont., home, reached the pier shortly before the Holland American liner Maasdam sailed at noon.

Mrs. Mandern, who has cancer of the hip, lungs and muscles, according to her husband, has only two to six weeks to live.

The couple's local newspaper, the Sudbury Star, heard of Mrs. Manders' fatal cancer condition and her wish to die in Holland and started a fund-raising campaign that netted more than $1,600. J. P. Miller of Sudbury donated the ambulance for the trip to New York.

Sleet and rain slowed the party for a time but conditions improved and the non-stop trip was made in 26 hours, aided by New York state troopers and New Jersey state and county police, who cleared the roads.

A nurse, Mrs. Don Mackintosh of Sudbury, also made the trip in the ambulance and will accompany Mrs. Manders to Holland.

MARCH 22 LIKELY DATE FOR VOTE ON NEW SPAN

Victoria property holders will vote on reconstruction of Point Ellice Bridge March 22, it was indicated at City Hall today.

Mayor Percy Scurrah said this morning he would ask council in meeting later today to approve the date for a plebiscite on the $500,000 project.

If the plebiscite passes, work would probably start this fall and completion would be expected early in 1957, according to City Engineer J. C. Garnett.

The prebisicte vote must first be approved by three-quarters of council and then by 60 per cent of the eligible voters.

Settle Kashmir Dispute By Vote Urges SEATO

KARACHI (Reuters)—A communique issued today at the end of the three-day SEATO conference in this Pakistan capital called for an early settlement of the Kashmir question through the United Nations or by direct negotiations between India and Pakistan.

The communique said the eight-power Southeast Asia Treaty Organization council noted that the UN resolution calling for a plebiscite in Kashmir remained in force.

India holds that conditions in Kashmir are not yet suitable for the plebiscite envisaged by the UN resolution. Russia has backed India's claim to the Himalayan state.

The endorsement of a United Nations plebiscite in the disuted state—a vote urged by Pakistan and opposed by India— has detonated sharp Indian reaction in New Delhi.

Both Indian and American circles there fear the backing given Pakistan Wednesday by its partners in the Southeast Asia Treaty organization has dealt a blow to the coming talks here this weekend between State Secretary Dulles of the United States and Prime Minister Nehru.

Indian newspapers generally are critical of SEATO for even considering the Kashmir matter, aserting that any Kashmir statement made in Karachi implies support to Pakistan.

The SEATO communique also said the council decided to: Establish a permanent international secretariat in Bangkok.

Establish a research service centre in Bangkok to report on development in Communist activities.

Expand its public relations office and establish a cultural office. Appoint an economic officer to facilitate economic work.

Budget for additional costs.

Egypt Planes Okayed

OTTAWA (CP) — Prime Minister St. Laurent said today the government will not interfere with completion of an Egyptian order for 15 Harvard training aircraft.

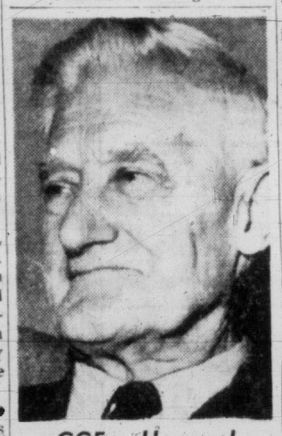

CCFer Honored

Ernest E. Winch, veteran CCF MLA for Burnaby, will receive the 1956 Sedgewick Award, presented annually by University of B.C. students' Civil Liberties Union. Mr. Winch long has advocated a Bill of Rights in B.C. and a "better deal" for those in mental institutions.

Squamish Demand For BCE Ouster Refused By PUC

Public Utilities Commission here today refused to act on a Squamish board of trade telegram demanding PUC order B.C. Power Commission to replace B.C. Electric as electricity supplier immediately.

The PGE terminus has been without power for 84 hours, the Squamish telegram stated. PUC has asked B.C. Electric for an explanation but has said it has no authority to tell B.C. Power Commission what to do.

U.K. Will Hold Big 3 To Peace Pact—Eden

LONDON (CP) — Britain stood firm today on a Middle East policy pinned to the Western Big Three pledge to block any change in Israeli-Arab boundaries by force.

Closing a turbulent House of Commons debate Wednesday night on policy in the tense area, Prime Minister Eden declared that his government and the United States are working closely together to keep peace in Palestine.

Eden ominously warned that Britain, the U.S. and France had undertaken an obligation in their 1950 pledge that is "more serious than perhaps many British people realize."

The 1950 pact promises that the Big Three will act against any aggression by either the Arabs or Israel.

Eden also turned aside demands by the Labor opposition that Britain ship Israel arms to match those which Communist Czechoslovakia is supplying Egypt. He said Israel should find the three-power 1950 declaration "infinitely more valuable than an agreement to be allowed to buy a certain number more tanks and airplanes, and infinitely better in the cause of peace than an arms race."

MAY CARRY TO UN

Sources in Washington say the three Western Allies may soon ask the United Nations Security Council to take urgent action to prevent war in the Middle East. Should a Russian veto block the move, the Big Three would feel free to act outside the UN.

Israeli delegate Abba Eban told reporters at UN headquarters that Israel herself might seek an urgent council meeting on two alleged aggressive acts by Syria against Israeli forces.

The House of Commons divided along party lines to give Eden's government a 312-to-252 vote of confidence. The ballot came after the prime minister, in a free-swinging speech, also accused Egypt of trying to disrupt Britain's relations with Jordan through inflammatory radio broadcasts.

Eden told the Commons that if Egypt wants friendly relations with the West, she can have them, "but not at any price."

WILL STAND BY PACT

Eden added that his government also stands fast by the Baghdad pact as the foundation of Britain's Middle East policies. He credited that alliance with creating "a unity in a wide area of the Middle East which had never existed before."

The pact joins Iraq, Britain, Turkey, Iran and Pakistan in a defence alliance aimed at preventing Soviet penetration into the Middle East and southern Asia.

Eden's speech had been expected to be a major policy statement, but the prime minister said: "I must tell the House bluntly that I am not in a position to announce tonight in respect of Jordan an immediate policy or definite lines of policy which are going inevitably to be followed."

Caddy Beautiful, Says Visitor

Cadborosaurus, the friendly sea-serpent, is due to receive publicity in the Detroit, Mich., area.

He'll be mentioned in letters home by Mrs. Bernard McHale, currently a visitor here, and her description will be glowing.

"He's just beautiful," she said today. Mrs. McHale sighted an "animal" which she is sure was Caddy on the way here from Vancouver. From the deck of the Princess Louise, on Feb. 28, in bright sunshine, she saw "some animal come up out of the sea, some distance from the ship."

He went down again after a few seconds and repeated the performance three times.

"He had a head something like a seal," said Mrs. McHale. "He had whiskers around his chin, and his body was all shiny and glistening.

"He was just beautiful," she concluded, firmly.

Tottenham Wins

LONDON (Reuters) — Tottenham Hotspurs, lowly-placed London First Division side, qualified to meet Manchester City in the Football Association Cup semi-final March 17 by beating Second Division West Ham United 2-1 in the sixth round replay today.

SHE FOOLED HOCKEY OFFICIALS, 15 TEAMMATES

Rough, Tough Abi (gail) Makes All-Star Team

TORONTO (CP)—Officials of the Toronto Little Hockey League did a double take Wednesday night when they selected their 1955-56 all-star team. They discovered one all-star, a rough, tough defenceman, is a nine-year-old girl.

Red-faced officials said they had been fooled by Abi Hoffman, considered "his" team's top defensive star and one of the best players in the league.

Abi was chosen to play in a league all-star game March 31, but when officials checked "his" birth certificate they found Abi is short for Abigail. However, they said they will let her play in the all-star game.

Her father, Samuel Hoffman, said he had not revealed Abi's sex to officials because "she liked playing, and hockey is a good healthy sport."

She played more than a dozen games during the last four months with her team without arousing the suspicions of league officials, her coach, manager or 15 teammates.

Hoffman said his daughter was never interested in dolls and has played with hockey sticks since she learned to stand. She got into the league by herself.

Hoffman said he accompanied his daughter to every game. At the rink she put on her skates and team sweater and, her hair cropped close, kept pace with other members of the team.

Al Grissi, her team's manager, who selected Abi for the all-star berth, said he couldn't believe it.

"We switched her from forward to defence because she was a good back checker. I taught her how to body-check and take a man out on the boards."

Ralph Barber, an executive of the league, said the league hopes Abi will continue playing.

Although Abigail hasn't scored a goal during a league game, she has two assists.

Her teammates were stunned by the news she's a girl.

Said centre player Russel Turnbull, 10:

"I sure was fooled. I don't know what to say but we sure want Ab to stay with the team."

Can't see much harm in thet girl playin' hockey with th' boys. She wasn't forward.

* * *

Wide-world weather synopsis in one word: Awful.

* * *

Hope th' Pt. Ellice bridge's still with us by th' time they take th' vote.

Index to Inside Pages

	Page
Gervin Takes Job With Building Group	2
"Strange Noises" Before Ship Split, Enquiry Told	3
Alberta Jettisons Complicated Ballots	5
Commons Revives Committee to Study Death Penalty	10
870 to Participate in Music Festival	21

Ask The Times	15	Finance	11	Sports	8, 9
Bridge	16	Island Digest	7	TV With Lee	17
Classified	16	London Letter	5	Why Grow Old?	14
Comics	6	Penny Saver	14	Women	14, 15
Entertainment	21	Radio	18	Your Horoscope	19
Enke	5	Roberts	15		

PRAYER FOR TODAY

O GOD, in the name of Your Son who saw uncommon good in common men, make me appreciative rather than skeptical of the good of others. Replace my tendency to belittle with a joyful recognition of fine qualities in my friends and neighbors. Amen.

. . . DAWLEY

Continued from Page 1

sodes were placed as happening shortly after 2 a.m.

Dawley swore he wasn't the thief. His story was that he left his home in Vancouver, caught the Black Ball ferry to Departure Bay, arriving shortly before 2 p.m., then drove to Duncan.

On the city outskirts, his lights went out, said Dawley, he hitched a ride on the highway in a white truck, leaving his car on a side road. This was the truck in which he was found by RCMP Constable L. G. Low, and later investigation of the truck produced two crowbars suitable for breaking and entering, the police have testified.

FOUGHT POLICE

A fight took place between Dawley and the constable. Dawley was finally subdued by the policeman helped by a neighbor, C. W. Pester.

Dawley told the court he had been drinking, and had no idea who it was that had given him a ride in the truck, reported stolen from Duncan's Sunny Brae Dairy Ltd.

He claimed he had come to the Island to check into the will of a relative, and do a little hunting.

Rose Dawley said she was told the following day that her husband was in custody.

"This was very shocking."

Of the facts connected with the case, she said, "I'm not sure about anything that happened so long ago. I'm not sure about nothing."

Mrs. Dawley came to the Island the day following the affair, she said, to pick up her husband's car.

Dawley's uncle, James Dawley of Koksilah, said he and another relative, Edward Ross, had picked up the car and taken it home. From there it was taken to Vancouver by a friend of the accused and Dawley's wife.

Defence Counsel Larry Hill endeavored to establish that Dawley, arriving via Black Ball at 1.56 a.m., would not have had time to get involved in stealing of one car, that of Dr. William Murchie of Duncan, abandon it, and be picked up in the missing dairy truck shortly after 2 a.m.

He called witness Steve Polanski, Vancouver, who said "last night" he had driven from Nanaimo to Duncan at about 70 mph and clocked it at 27 minutes.

"Like you told me," he said to Mr. Hill.

The court rocked with laughter, Mr. Justice McInnes told the court to quieten, or it would be cleared.

Ed Meers of Koksilah said tentative arrangements had been made between himself and Dawley to go on a hunting trip. Mrs. Dawley said her husband had brought a gun, and this was in the car.

The testimony at this stage became so garbled the judge ran weary hands across his face, closed his eyes and sighed deeply.

In his testimony, Dawley admitted "a great deal of trouble" with the law.

ADMITS RECORD

Crown Prosecutor W. R. McCulloch drew from Dawley the admission that his first troubles came when he was "14 or 15" for riding the freights. The same year he was involved in a highway robbery. In 1927 there was trouble in Edmonton in which he was involved; in 1928 in Victoria he was charged with possession of stolen goods and drew six months; then he got 15 months at Penticton on another charge; he escaped jail there and went to the United States, from where he was deported.

In 1932 he was convicted of theft and breaking and entering, and in March 1935 of breaking and entering in Victoria, for which he served four years, concurrently with another sentence. In 1938 he was involved in robbery with violence; in 1940 at Nanaimo drew a theft charge, and again in 1946 for a similar offence.

This was his last encounter with the law until escaping, twice, from Oakalla jail, where he was held for assaulting a police officer — Constable G. Low, who testified Wednesday.

Of the hitch-hike story, Dawley said he offered the driver a drink which was refused. Then the driver stopped the car and got out and "I looked up to see where he was going, and that's when the police came along.

"I didn't know what it was all about. Getting out of the car I tripped, some of my liquor spilled on him. That's when we had a fight. I was trying to avoid getting my head knocked off."

"Did you steal a car?" Mr. Justice McInnes asked.

"No, sir, I didn't," was the reply.

HIT BY BOTTLE

Constable G. L. Low, RCMP, testified he found Dawley, and an unidentified man who made good his escape, in a creamery truck shortly after 2 a.m.

"As I approached the truck," said the constable, "Dawley threw a bottle of liquor into my face—the contents, that is—and at the same time the bottle hit me over the eye.

"Prior to this, the other occupant of the truck opened the door and ran off."

Dawley and the constable fought for approximately 10 minutes before Dawley was subdued, the constable said. Dawley was then handcuffed and taken to the lock-up.

Found in the truck were two crowbars and a flashlight, said the policeman.

Constable Stuart Langdon, RCMP, testified that he had earlier noticed a car belonging to Dr. William K. Murchie of Duncan, and on checking, found two men in it, one of whom he identified as Dawley. The car pulled away at a high rate of speed, but there was a second or two of time during which the policeman noted Dawley's appearance. The car was found abandoned a few blocks away a short time later.

He identified the accused in the witness box, "though he has no mustache today."

SPECTATOR TOPPLES

The witness proceedings were interrupted briefly when a male spectator, perched on a rail in the gallery, tumbled to the floor. He re-perched himself quickly and grinned around the court.

Both prosecution and defence have been heard, and summing up was planned for today.

If Dawley is convicted on any of the three charges, stealing either the car or possession of burglary tools, police have said that because of his past record, he will be charged as an habitual criminal. If convicted, he can be jailed for an indefinite period, called "preventive detention," renewable every three years. This can be tantamount to a life sentence.

SCOTTISH TOWN

Paisley, in Scotland, near Glasgow, was already a settlement in Roman times, known then as Vanduara.

Car-Train Crash Kills Mainland Man

VANCOUVER (CP)—One man was killed and three others injured Wednesday night when their car crashed into the side of a flat car at a Canadian Pacific Railway level crossing.

Killed was Roy Border, 30, driver of the car. Injured were Puga Singh, Ron Cameron, 27, and Gordon Thomson, 22.

Mr. Border is survived by his widow and three small children.

Police said the train was standing still at the time of the crash, the flat car straddling the roadway.

Two switchmen, Norman Lynch and Carl Keen, told police that they started swinging their lanterns when they heard the car approaching. "It must have been doing about 50 miles an hour," said Mr. Lynch.

Canadian Red Cross missing person's bureau is searching for a Leonard Mann. Anyone knowing his whereabouts should contact the Red Cross at 1046 Fort Street or phone 2-3159.

SENATOR DIES — The only woman Conservative ever appointed to the Senate, Senator Iva Campbell Doyle Fallis, 72, died Wednesday at Peterborough, Ont.

A Wood Used Car is a Good Used Car
See Our Classified Ad. on Page 18

Gervin Accepts Post With Building Group

VANCOUVER (CP) — R. K. Gervin, who resigned Tuesday after 13 years as secretary of the Vancouver Trades and Labor Council (AFL-TLC), will in future be on the other side of the labor negotiating table.

Mr. Gervin, who also resigned as vice-president of the Canadian Trades and Labor Congress, has accepted a position with the Building and Construction Industries Exchange and General Contractors Association.

Harold Cole, secretary of the exchange, said Wednesday night Mr. Gervin's appointment next week follows a reorganization of the construction industry's labor relations setup.

Mr. Gervin said earlier he was resigning because "my new position will make it impossible for me to remain a trade unionist."

SIBERIAN WATERWAY

The Obi River of West Siberia flows some 2,200 miles to the Arctic Ocean.

ARTS STUDENT ELECTED COLLEGE COUNCIL HEAD

First-year Arts student, Lance Finch, 17, was named president of Victoria College Students' Council Wednesday.

A graduate of Mount View High School, he was winner of a $250 UBC Alumni scholarship.

He was elected over two other candidates.

"BACK-ACHE was Unbearable So I couldn't work"

Do you find that rheumatic pains are sometimes almost sheer torment? Do you long for relief as did Mme Denise Godin of 1240 Berri St., Montreal, P.Q.? Then read about Mrs. Godin's discovery: "I work at a machine, and not long ago suffered from backache so painful I could hardly walk. I tried several medicines, but nothing seemed to help. Then when the pain was unbearable I heard about Templeton's T-R-C's. I am delighted to say that my back-ache almost completely disappeared from the first capsules, and also the sharp pain between my shoulders. I can work without difficulty and am well satisfied with T-R-C's." You too may get the same satisfactory relief from your rheumatic pain. Take Templeton's T-R-C's—only 79c and $1.50 at drug counters. T-114

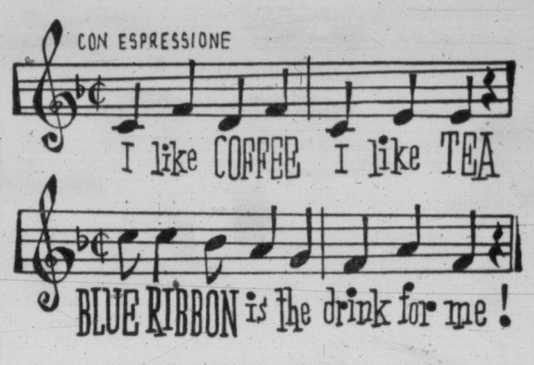

Best Food

Nugget Shoe Polish tins, each 15¢
Nestles Quik 10¢ Off Deal 55¢
Apricot Jam Malkin's, 24-oz. tin 45¢
Cut Green Beans Better Buy. 15-oz. 2 for 23¢

Prices Effective March 8, 9, 10

Celery is at its best NOW! lb. . . . 13¢

ONIONS Boiler, 3-lb. cello 23¢
SPINACH Cello pkg 27¢
CARROTS 1-lb. cello 17¢

United PURITY Stores

HUNT'S Sliced Peaches 28-oz. tin 39¢
Lipton's TEA BAGS 30's 45¢ 60's 83¢ 120's $1.55
Lipton's SOUP MIX Tomato and Vegetable package 2 for 25¢ Chicken Noodle package 2 for 25¢

PURITY VAN KIRK'S CHIPITS Pkg. 23¢
PURITY LIBBY'S DEEP BROWN BEANS 20 oz. 2 for 45¢
PURITY MALKIN'S COFFEE Regular or Fine, lb. 1.04

LOTUS Pitted Dates 1-lb. pkg. 19¢
MELOGRAIN WHEAT PUFFS Shopping Bag size 35¢
JAVEX BLEACH 64-oz. jug 43¢ 32-oz. jar 25¢
JOHNSON'S STRIDE WAX pint 89¢ STRIDE WAX quart $1.49 PASTE WAX 1-lb. tin 65¢
HUSKY CAT and DOG FOOD tins 3 for 29¢
HABITANT PEA SOUP 28-oz. tins 2 for 35¢

Heinz Spaghetti 15-oz. tins 2 for 37¢
IVORY SOAP, large 2 for 33¢
personal 4 for 29¢
medium 2 for 21¢
IVORY FLAKES, large 44¢
IVORY SNOW, large 44¢
CAMAY, personal 3 for 29¢
CAMAY, bath size 3 for 29¢

The World's Best-Loved Corn NIBLETS BRAND WHOLE KERNEL CORN 2 XX CANS 41¢

week-end MEAT SPECIALS
Fresh meat items for sale only at stores with meat markets
Wieners No. 1 Quality, lb. 35¢
Bologna Sliced or Piece, 1-lb. 29¢
Brisket lb. 19¢
Rump Roast of Beef lb. 65¢
SPRINGHILL ALL-BEEF STEW 15-oz. tin 55¢

PURITY STORE LOCATIONS

DEAN HEIGHTS GROCETERIA — Neil St. at Foul Bay Rd. 2-4778
GARNER'S PURITY — 401 Burnside 4-2122
GIBSON'S SHOPPING CENTRE LTD. — Sooke, B.C. Sooke 44M
GRIFFIN'S GROCETERIA — 2986 Dysart Rd. 4-2496
GLEN LAKE STORE — Sooke Road 8-9084
GORDON HEAD STORE — 4343 Tyndall 7-1414
HI-WAY SUPER MARKET — Colwood 8-9093
HENDERSON'S — 360 Moss St. 4-7156
HELMCKEN ROAD PURITY — Helmcken Rd. 9-1818
KING'S GROCETERIA — 262 Island Highway 9-2542
LAKE HILL FOOD MARKET — 3949 Quadra 9-2335
MARIGOLD MARKET — 359 Marigold 9-2323
MORGAN'S GROCERY — 1175 Newport Ave. 3-4031
ORCHARD'S MARKET — Wilkinson and W. Saanich 9-2213
PURITY FOOD MARKET — 2 Gorge Rd. W. 3-6024
SIDNEY CASH AND CARRY — Sidney V.I. Sidney 91
SHELBOURNE GROCERY — 2672 Shelbourne St. 3-8731
SHOPWELL GROCETERIA — 893 Esquimalt Rd. 2-4411
STONIER'S GROCERY — 928 Cloverdale Ave. 3-3032
TOWNSITE STORE — Corner Bundock and Coronation Avenue, Duncan 349-369
WALL'S FOOD MARKET — Fernwood at Bay St. 3-5931
WILLIAMSON'S PURITY — 2509 Estevan Ave. 3-2530
VILLAGE PURITY — James Island
BAZAN BAY STORE — Sidney, B.C. Sidney 150
BRENTWOOD BAY PURITY — West Saanich Rd. Keating 100
BRAEFOOT PURITY — 3931 Blenkinsop Rd. 7-2531
BLUE BIRD MARKET — 3930 Douglas St. 9-4114
CADBORO BAY STORE — 3825 Cadboro Bay Rd. 7-1532
CENTRAL PARK GROCERY — 2224 Quadra St. 4-6853
CAREY ROAD FOOD MARKET — 3824 Carey Rd. 9-4162
COOPER'S GENERAL STORE — Langford 8-3242
COLQUITZ GENERAL STORE — 4136 Wilkinson Rd. 9-2234
CAMPBELL'S GROCERY — 917 Monterey 4-7574
DONCASTER FOOD MARKET — 3490 Cedar Hill Road 4-5813
FERNWOOD VARIETY STORE — 2009 Fernwood Rd. 4-3523
FOUR WAYS MARKET — 3500 Quadra 3-1824

Buys

FEELING OFF COLOR because of irregularity?
CHEW **FEEN-A-MINT**
A modern medicinal laxative in chewing form, FEEN-A-MINT is pleasant to chew and gentle in its action, gentle enough for little children. FEEN-A-MINT is a safe, dependable and thorough laxative and has a delicious candy-coating — refreshingly flavoured with mint. Why feel off-color in the mornings? Or sluggish, headachy and miserable anytime, because you need a laxative? Get FEEN-A-MINT at your druggist today and feel fine again.
FAMOUS CHEWING LAXATIVE 1-54

SHORT OF SAWDUST?
CONVERT TO OIL
IMMEDIATE INSTALLATION
Convert Your Kitchen Range for Only $175.50
AND YOU GET THE FAMOUS CYCLOS OIL BURNER
Price Includes Complete Installation
• Barrel • Stand • Permit and Inspection • Base Plug • Copper Coil • Standard Oil Contract • And All Fittings
ABSOLUTELY NO EXTRAS!
★ WE SELL ★ WE INSTALL ★ WE SERVICE
C. J. McDOWELL
PLUMBING AND HEATING LTD.
1000 DOUGLAS STREET PHONE 3-4138

IN PARLIAMENT

Senator Farris Backs New Divorce Bill

(From Times News Services)

A bill to take Quebec and Newfoundland divorces out of Parliament and put them under Exchequer Court jurisdiction drew support Wednesday from a British Columbia senator who has practised law for 50 years.

Senator J. W. deB. Farris, 77-year-old Liberal and one-time B.C. attorney-general, said that for a time he was not sure if he favored the bill. He feared its support might give rise to unfounded beliefs that Parliament wants to shuffle off the task because it isn't doing a good job.

But he had decided to support it on the ground the fathers of Confederation never intended Parliament to become a "muckraking" divorce court. In addition there would be no change in the divorce laws but merely a transfer of jurisdiction.

Senator Farris spoke on second reading of a bill sponsored by Senator Walter Aseltine (PC-Saskatchewan) which would give the Exchequer Court at Ottawa jurisdiction to hear Quebec and Newfoundland cases. These now come to the Senate's divorce committee at the rate of aobut 450 a year. The two provinces have no divorce courts.

Emergency Grain Bills Now Law

The government's two emergency grain bills became law Wednesday and Trade Minister Howe indicated he may announce shortly the amount of the final payment to Prairie farmers under the 1954-55 wheat pool.

Chief Justice Patrick Kerwin, acting as deputy to Governor-General Massey, gave royal assent to the two measures in the Senate chamber.

Earlier, Mr. Howe said in the Commons that he may have something to say about the final payment after royal assent was given.

One of the measures ratifies federal action last Nov. 15 in guaranteeing bank loans on farm-stored prairie grain. Loans are a maximum $1,500 at 5 per cent interest.

The other, providing for federal payment of storage charges on abnormal wheat carryovers, will mean payment of $32,000,000 during the current crop year to the Canadian wheat board. Half will be paid immediately and the remainder in monthly instalments up to the end of the crop year, July 31.

Mr. Howe said earlier this session that final payment under the 1954-55 wheat pool hinged on adoption of the storage-payment bill. It would provide payment of a year's storage charges on all wheat holdings of the wheat board in excess of 178,000,000 bushels at the Aug. 1 start of each crop year.

This year it will pay for storage on 217,000,000 bushels which otherwise would have to be financed by western wheat growers through the wheat board.

National Capital Plan Study

The Commons has undertaken a study—first in 12 years—on development of the visionary national capital plan to transform a 900-square-mile area around Parliament into Canada's showplace.

Members unanimously adopted a resolution Wednesday to form a Senate-Commons committee to review the program as directed by the 20-member federal district commission.

There were indications the opposition will seek to speed progress of the multi-million-dollar capital plan and try to have Parliament take a bigger hand in guiding the development.

Opposition leader Drew said parliament must take a more active part to step up the work if Ottawa is to become an "appropriate showplace" of Canada.

He said something more must be done than simply follow the plan drafted some years ago by Parisian town planner Jacques Greber. The job required a pattern of development recommended by the proposed committee and approved by parliament. A continuing parliamentary committee should provide constant review.

The committee will make the first Senate-Commons study of the capital's improvement since 1944. The present plan proposed in 1946 by the late prime minister Mackenzie King and the national capital area was established in 1948.

Ross Thatcher (Ind., Moose Jaw-Lake Centre) proposed that the committee study the question of establishing a federal district for the capital, somewhat along the lines of Washington's District of Columbia. But his motion to that effect was ruled out of order.

Plans to spend $9,059,000 on aircraft this year were reported in the capital budget of Trans-Canada Air Lines tabled Wednesday.

The government-owned airline expects to have a total budget of $16,200,000, including $11,228,000 for flight equipment other than planes, $2,097,000 for ground facilities and $2,575,000 for buildings.

Part of the $9,059,000 earmarked for planes is down-payment on aircraft to be delivered in subsequent years and provides for commitments for this purpose of $7,931,000 in 1957 and $8,146,000 in 1958.

★ ★ ★

If construction of the Trans-Canada gas pipeline starts this spring, total investment over the next three years to supply gas from Alberta to Montreal will have to be at least $695,000,000, Carl O. Nickle (PC-Calgary South) said Wednesday night.

Nickle, the official opposition expert on oil and gas pipelines, was commenting on the Ottawa-Ontario proposal to build the 675-mile natural gas pipeline across northern Ontario, at a total cost of $118,000,000. Ontario's share will be $35,000,000.

The pipeline would be operated by a private organization, the Trans-Canada Pipe Line Company. It would buy the northern Ontario section from the Crown company at cost.

Lord Tweedsmuir Hopeful He'll Revisit Victoria

In a letter from the House of Lords, London, Lord Tweedsmuir thanked G. F. (Pat) Dunn, president of Victoria Chamber of Commerce, for "the wonderful time I had in Victoria."

Lord Tweedsmuir, son of a former governor-general of Canada, came to Victoria last month after flying to Vancouver over Canadian Pacific Airlines' polar route. He went on a fishing trip with Mr. Dunn.

"I am looking forward to returning to Victoria for another visit," he wrote.

Poster Contest For Students

LAKE COWICHAN—A poster contest for school children will be held in connection with a flower show to be held here April 26, it was announced at the annual meeting of Stanley Gordon Chapter, IODE.

Officers elected were: Mrs. Allan Anderson, regent; Mrs. J. F. T. Saywell, first vice-regent; Mrs. V. Palmer, second vice-regent; Mrs. S. Gordon, honorary regent; Mrs. G. C. Boyd, honorary vice-regent; Miss B. Fowler, secretary; Mrs. N. Webb, treasurer; Miss M. Kirk, educational secretary; Mrs. A. Hawe, Echoes secretary; Mrs. J. Cairnie, convener of services at home and abroad.

FOR THE N 'TH Degree of Satisfaction
Turn to Page 9

Anna's Laugh Bomb

Russell Radiates Fun

By AUDREY ST.D. JOHNSON

There may be 1,500 Victorians suffering a radiation hangover today. After all they were confined in the Royal Theatre for two hours Wednesday night with that human atomic pile, Anna Russell.

If there is some other theory to explain the un-ending energy and dazzle of la Russell, this reviewer would like to hear it.

After the last note of "Spike" Rossini's "La Danza" had pinged from the frescoes, the audience was exhausted—from belly laughs—but not Anna. Her bounce was as vigorous, her smile as dazzling when she whisked off the stage for the last time, as it had been when she had whisked on for the first.

EVEN PIPES

All music's revered idols came crashing to earth under the deadly aim of her satire—British choral singing, Wagnerian music drama; yes, Liberace; and even bagpipes!

The deadly thing is that under all the horse-play, the mugging, the wild exaggeration, there is a core of truth. Plots of the Wagner music-dramas are involved, folk song lyrics often don't make sense and there is a quality of tone that is sexless, and distinctively British oratorio.

Without this essential seed of truth, much of the punch of the presentations would be non-existent. But like all artists who are great in their genre, Miss Russell's success is attributable to not one, but a combination of factors.

BARBED WIT

She dresses her barbed wit in an uncanny ability to mimic people and styles. Besides which she is thoroughly accomplished in performance—even on the bagpipes.

After dismembering that controversial instrument and outraging it in a dress of vivid green and white polka dots—"the clan McPimple has the only tartan with polka dots"—she marched majestically about the stage playing "Road to the Isles."

To be quite honest, there were some moments when, briefly, the tempo of the evening seemed to flag, but what comedienne—or comedian — can ride the crest of laughter without ever lapsing into a temporary trough? Even the audience needs occasional rest.

All in all, from the extremely clever "harp" mime to Habanera Hoe Down and "The Ring" analysis, it was sheer hysterical entertainment of a rare order.

Autry Ill

HOLLYWOOD (AP) — Because of a laryngitis attack, Gene Autry won't be back in the saddle on his radio program for several weeks. CBS said it will be the cowboy singer-actor's first formal respite from radio in 15 years. Beginning March 11, Autry's Sunday night show will be taken over by a musical variety program.

'Strange Noises' Before Ship Split, Enquiry Told

SEATTLE (AP).—Crew members of the Ss. Washington Mail told Wednesday of mysterious noises and unidentified odors just before the Orient-bound freighter sank in the North Pacific last Saturday.

Seven of the 51 crewmen and officers who were removed from the 7,943-ton vessel minutes before it made its fatal dive were called as the coast guard opened an inquiry into its sinking.

As the hearing opened Wednesday, witnesses were asked whether they smelled or heard anything unusual before the ship split in two.

Two of the seven said they smelled something but could not identify the odor. Another said he heard a sound like an explosion but explained under questioning he was trying to describe a sound and not say an explosion occurred.

John G. Orser, of Billings, Mont., told the board he thought the ship might have hit an object in the water but said that was only his opinion.

Orser also told of hearing strange noises while the ship was travelling from Portland, Ore., to Seattle, before it sailed on the fatal voyage. He said he was never able to identify them.

SAVE on GARDEN TOOLS
SHOVELS $1.95 each
Long Handled Round Mouth

All Garden Equipment Sells for Less at Capital

Mattocks with handle ... 3.25
Grub Hoes with handle ... 2.50
Picks with handle ... 2.00
Light Wheelbarrow, all metal with large rubber tire ... 14.25
Garden Gloves, canvas, pair ... 35c
Garden Incinerator ... 3.00

We hand you back your money if you're not pleased 100%. Come in and browse.

PARK FREE—PAY LESS at
CAPITAL IRON & METALS LTD.
1832 STORE ST.
Phones: 4-8441 - 4-2434

Wheel Chairs
Hospital Beds
Baby and Bathroom Scales
Vaporizers
Heat Lamps
Etc.

SICKROOM COMFORT FOR RENT
Complete rental service at reasonable rates for everything the doctor orders.
McGill & Orme
Surgical Supplies Ltd.
1012 BROAD ST.

Standard proudly brings Victorians True Value in
WILTON BROADLOOM

Located by our Carpet Buyer, Mr. David Oliphant, and imported direct from a large factory by ship, it's a discovery that adds up to value we are proud to offer. Here's luxury and durability at a budget price ! !

A Versatile Carpet in Decorator Shades — Antique Gold, Turquoise, Reseda Green

Here's where you can buy Fine Quality, Imported, Carved, Cut-Pile Wilton Broadloom for 9.98 sq. yd.

Just one of the many outstanding values to be found throughout our Five Great Floors!

9x12 RUG for only ... 126.50

12x18 LIVING-ROOM Completely carpeted wall-to-wall on heavy underfelt ... 299.00

And remember, when you take advantage of our Government-Sponsored Broadloom Plan you can buy this broadloom for only a few cents per square yard per month.

Standard is best—the largest—with lowest prices in the West

Standard FURNITURE DENNYS OF VICTORIA
Phone 2-5111

Choose from Our Delightful Collection of
EASTER DRESSES
Sizes 9 to 20, 16½ to 24½.
Priced from ... $12.95
PLUME SHOP Ltd.
1740 Douglas Street

TO MOLD YOUR SPRING SILHOUETTE

For spring, choose the girdle that will give you a wonderful feeling of freedom, combined with the figure discipline you want.

Gothic's Sarong
GIRDLES ... $4.95
IN NYLON ... $6.50
GOTHIC BRAS
Cotton and Satin ... $1.75
Nylon ... $2.50

RAYON BRIEFS—Nylon inserts, lace trim 59¢
SLIPS—New arrivals in slips, lace trimmed, sizes 32 to 40. $1.95 and $2.95
PACEMAKER SLIPS — Popular for their perfect fit. Long wearing crepe, sizes 32 to 36 ... $2.95

SPECIAL NYLON HOSIERY
60-gauge perfects at 99c Pr.

B. M. Clarke LIMITED
711 YATES ST.
PHONE 3-0611

"Tea as it should be!"

There's only one way to test tea—and that's by taste. Next time get Nabob Tea Bags and discover the true refreshment of "Tea as it should be." Enjoy the fine quality, choice flavor, full satisfying strength that's made Nabob preferred by so many tea lovers.

Victoria Daily Times

The HOME PAPER

Established 1884

Published every afternoon except Sunday by The Times Publishers Limited, 2631 Douglas Street, Victoria, B.C. The Times is a member of The Canadian Press, which is exclusively entitled to use for publication of all news dispatches credited to it or the Associated Press, and also the local news published herein. All rights to republication of special dispatches are reserved. Authorized as Second Class Mail, Post Office Department, Ottawa.

STUART KEATE, Publisher — BRUCE HUTCHISON, Editor

The Nation's Money

THE QUARREL OF STATISTICS between Dr. Fairey, M.P., and Attorney-General Bonner is interesting but unrealistic.

Dr. Fairey's figures show that the Federal Government collects some $85 millions a year less from British Columbia in taxes than it spends here. Mr. Bonner replies that the Federal Government spends $76 millions less than it collects.

It is impossible, of course, to measure these collections and expenditures exactly. But the figures used by Mr. Fairey were prepared by Federal Government experts in an official return to Parliament. They represent the most accurate calculation that the Ottawa statisticians can make. Mr. Bonner's figures apparently were prepared by officials of the Provincial Government and represent their own estimate of federal sales taxes collected in this province.

Wherever the precise truth may lie between these two sets of figures they are irrelevant to the present taxation dispute between the Federal and British Columbia Governments. Dr. Fairey has never contended that they are relevant. Mr. Bonner thinks they are, and his Government builds upon them, quite wrongly, a case for larger federal grants to the province.

Mr. Bonner and Mr. Bennett seem to take the position that money raised by the Federal Government in British Columbia is really British Columbia's money, handed over to Ottawa almost as a matter of grace or charity. One might almost think, to hear the provincial politicians talk, that we were paying tribute to a foreign government.

In fact, every cent collected here by the Federal Government is the property of the Federal Government and, through it, of the nation.

Parliament (not the Federal Government) decides what national taxes shall be collected. They are collected, of course, on exactly the same basis in every province. They must be collected within the provinces since all Canadians, except a few in the Yukon and Northwest Territories, live in the provinces. Where else can the Federal Government get the money to finance the nation?

Both Federal and provincial governments collect money from the same taxpayers—the former from all the taxpayers within their ten separate jurisdictions.

If this is a nation and not a congeries of ten sovereign states there can be no doubt of Parliament's right to tax as its pleases everywhere; no doubt that the money it thus raises belongs to the nation not to the provinces; and no doubt either that Parliament can spend what it collects where and how it chooses.

Obviously Parliament is spending a great deal of money in British Columbia—much more, Dr. Fairey says, than it collects here. But even if it spent less than it collected here, British Columbia could have no reason to object, if this is indeed a nation. Obviously in some areas federal expenditures will be more than collections and in other places less. How could it be otherwise when some places are relatively rich and others relatively poor?

Thus Mr. Bennett's latest statement on taxes is as irrelevant as the dispute about collections and expenditures.

He argues that British Columbia has a case for larger federal aid than Ottawa is presently prepared to pay because the Federal Government collects more taxes per capita here than in any other province. What has that to do with the argument?

Of course the Federal Government collects more taxes here per capita simply because British Columbia has a larger income per capita than any other province. When a federal tax is fixed at a certain figure naturally it will raise more money among relatively rich people than among relatively poor.

British Columbia, with its superior wealth, is a highly productive revenue field for both Federal and Provincial Governments, not because the Federal Government is discriminating against us but because we happen to have a relatively high taxable income.

Why is it that we have such a high income? For two reasons—first, we possess great natural resources; second, we are part of a booming nation.

Because we are part of that nation, because it has enabled us to become one of the wealthy areas of the world and because the nation is precious to us for other, even more important reasons, we must pay our share of the nation's cost. And these costs we pay on a fair basis, like all Canadians, according to our means.

Anyone who says that the same tax rates should not be levied by the national Government in every part of the country and on every citizen is really saying that this is not a nation, that Parliament is not sovereign but only the assembled delegates of ten sovereign states. After a moment's thought not many Canadians will accept that theory.

Miscalculation on the Lowbrow

VICTORIANS HAVE BEEN given the no doubt well-intentioned but evidently uninformed opinion that its symphony could attract more listeners and increase its earnings if it turned away from what some people call highbrow music in favor of more popular material.

The suggestion comes as a surprise to the Victoria Symphony organization. Its problem is not so much one of increasing its attendance—although it aims continually at bringing good music to more and more citizens—as it is of finding the supplementary income which all symphonies require.

A few facts illustrate the point. At each subscription concert the orchestra draws a numerical attendance equivalent to more than 2 per cent of the total Greater Victoria population. For the outdoor performances at Butchart's Gardens the figure is much higher. Against this, the per capita attendance at symphony concerts in other cities of comparable or greater size on this continent runs from one-quarter to three-quarters of one per cent. In the course of a year about 25,000 people hear the local orchestra.

The Victoria Symphony, like all others, needs money. Its difficulties there, however, cannot compare with those of the Toronto Symphony which requires a much higher budget. The local organization escapes some of the more serious trouble experienced elsewhere because it produces programs at a cost each season of about 20 cents per capita for the Greater Victoria region. The cost elsewhere runs to about 50 cents per capita.

From the above it seems clear that the Victoria organization is not injured by the type of selection it chooses for its programs. And it should be noted that occurring in them have been such numbers as Gershwin's Rhapsody in Blue, Strauss selections, the Nutcracker Suite, the Unfinished Symphony and the New World Symphony, which are popular.

Beyond this, the Victoria Symphony has attempted with a success attested by constantly growing houses, to give our citizens a better class of music—to assist in the development of taste while providing entertainment.

No one in the organization claims perfection either in performance or in the achievement of the Symphony's objectives. But the accomplishment, in terms of paid attendance alone, justifies the policies which have been followed.

The fact which well-wishers of the symphony must understand—and the number of well-wishers should include the whole community—is that no such musical organization can exist on the returns from paid admissions only. Victoria's record of meeting more than half the orchestra's costs from house receipts is uniquely high. It is not, however, enough.

The problem of providing the residue is one which should engage the interest of all public bodies in this region. The orchestra is something of which the city can be proud and something which should be an ingredient of any worthwhile community honoring cultural development.

By Order-in-Council

BEFORE COMING TO OFFICE the Social Credit Party never tired of attacking the existing Provincial Government for governing, as it charged, by order-in-council: i.e., by private decision of the Cabinet. Social Credit, the public was assured, would never be guilty of this sin against democracy.

A few days ago an official return to the Legislature offered an interesting little commentary on this old question.

It recited the various emoluments of Mr. Einar Gunderson, the Government's chief economic adviser. Few citizens will argue that Mr. Gunderson is being paid too much—only $700 a month and expenses. Altogether since his electoral defeat in 1953 he has received $7,800 in salary and $10,938 in expenses.

The interesting point is that of his total receipts $8,110, or nearly half, has been paid by order-in-council. That method of doing business was unsound before Social Credit was elected. Apparently it is right and proper now. It all depends on who passes the order-in-council.

Guess Who?

—Illingworth in Punch

Plain Talk on Farm Problem

By WALTER LIPPMANN

IN a preceding article, I discussed the fallacy of supposing that the problem of the American farm surpluses can be solved in any serious measure by dumping surpluses abroad. We are left with the task of managing the farm problem at home.

Lippmann

Needless to say, I do not know how to solve the farm problem. I know just enough about it, however, to be reasonably certain that no solution of the problem is now in sight, and that the best we can hope for from the measures being debated in Congress is that the aggrieved farmers will get some degree of temporary relief.

It cannot do any harm, and it might possibly lead to something useful, to ask ourselves—as if we had just arrived from Mars—what it is that we are trying to do. It transpires, I believe, that we do not usually, if ever, say directly what it is that we are trying to do.

What we are trying to do is to provide the farm population with incomes which keep pace with the incomes of the industrial population. It is now an accepted rule, which no public man disputes, that the income of farmers must not stand still, much less may it fall in relation to industrial income. That is the meaning of what is called parity.

Now the fact is that during this century—at least since the First World War—farmers' incomes if left to themselves have tended to fall away from parity. To prevent this falling away from parity is the object of all the farm plans. They are at bottom of two kinds. One is to restore parity directly, the other is to restore it indirectly.

DIRECT SUBSIDY

The direct way would be to vote the farmers a federal subsidy to cover the deficit between the income they earn and the income which under the principle of parity they ought to receive.

A direct subsidy system would work out something like this. In the case of cotton, for example—where there is one of our largest and most stubborn surpluses—total market requirements, both domestic and foreign, would be estimated for the crop year. Farmers would be assigned production quotas in terms of bales. Cotton would be sold at market prices and would no longer be supported at non-competitive levels. Subsidies would be paid directly to the farmer to make up the difference between the price he sells his cotton for and the amount he should receive to maintain his income in parity with the economy as a whole. Production limitations would be compulsory for those farmers who elect to receive the subsidy.

This system would have many advantages over the present system. At prices which are competitive and meet the actual conditions of supply and demand, cotton sales could probably be increased. In any event they would not pile up in unused surpluses which are not only wasteful but by their very existence exert a depressing influence on cotton prices and markets. The cost of the subsidy to the government and the taxpayer would probably be lower through the elimination of storage and insurance costs and a reduction in administrative expenses. And finally, what is perhaps most important, the long-run adjustment of production and consumption would be improved. For such a subsidy system would rely on market prices to allocate the farmers' productive efforts more realistically.

INDIRECT DEVICES

But the fact is, of course, that almost all farm plans rely on indirect devices for covering the deficits from parity. They use federal money and the federal regulating power to manipulate supply and demand in a rigidly protected domestic market; the aim of the manipulation is to create artificially high prices which will bring farmers' incomes up to parity.

Neither method is easy to administer in our kind of free society. For both involve massive interference by the government in the affairs of the farmer. The direct method, that of outright payments to supplement incomes, might well be the easier and cheaper to administer. Yet almost certainly it would be more unpopular. For it reveals quite badly the fact that the operation is at bottom a subsidy by the nation to a part of the nation.

Our people do not like to pay or to be paid their subsidies openly. They prefer, having become used to them, the indirect forms of subsidy. Of these the tariffs is the biggest example of all though not the only one. Practically all the farm plans are devices, like the tariff, for replacing the free and open market with an artificial market.

REALISTIC VIEW

It seems to me that if the direct method is the easier to work effectively, we should not be too squeamish about recognizing openly the fact that it is national policy to subsidize agriculture. There is nothing to be ashamed of about that. The maintenance of a contented agricultural population is a national interest of the first order. That agriculture requires protection and help is a fact, which cannot be doubted, and therefore it would be mere political prudery to try to hide the reality—which is that agriculture must be a protected and subsidized occupation.

1956, New York Herald Tribune Syndicate, Inc.

MARKED for READING

SUB-NORMAL

In her heart of hearts every happily-married woman regards her husband as a small boy with rather a sub-normal intelligence. We have our uses of course, like killing mice and driving the car (with suitable directions from the back seat) but by and large our brains are underdeveloped and, when we retire, we have to persuade our wives that there really are certain chores about the house which we can take off her hands and perform with moderate efficiency.

W. P. A. Robinson.

MAN'S-EYE VIEW

There are more bird watchers in Britain than any other kind of watcher—football excepted!

Maxwell Knight's "Naturalists' Notebook."

DENNIS THE MENACE

"MR. WILSON MAY ACT A LITTLE GROUCHY, BUT DEEP DOWN INSIDE HE'S *REALLY* GROUCHY!"

From Our Files

March 8, 1896: Herbert Booth, Salvation Army commander for Canada and Newfoundland, will arrive here on his farewell tour on March 19. Special services will be held in one of the city churches.

March 8, 1916: The attendance at the city schools in February was the lowest for a long time. It was 139 less than in February, 1915, probably a result of the bad weather. "The Great Snow" was Feb. 1 and afterward.

March 8, 1936: February, ordinarily regarded as the peak of the unemployment year, saw an increase of 43 family units in the list of those receiving relief in the city. The total for February was 971.

PROBLEM IN BRAINPOWER — By ART STOTT

Not Enough Scientists

LAST year the educational, scientific and industrial world of the West was jolted intd a recognition of some sharp facts of modern life by a Russian announcement.

The Soviets made public the number of students now attending their universities and the number who are specializing in science. The figure dwarfed the corresponding totals on this continent.

Stott

Russia's intensive work in science has been measured in terms of world power here. But apart entirely from that feature, the relatively small fraction of young Canadians and young Americans now going into this line of research has domestic implications of wide concern.

Canada and the United States have not enough scientists and engineers to do the job required of them at home. There are not sufficient competent men and women available for the tremendous development work now proceeding and planned. And perhaps nowhere is the deficiency more keenly felt than in British Columbia.

VITAL BRANCHES

This province lacks foresters to staff the department which is charged with the care and maintenance of a resource on which B.C. depends for nearly half its productive wealth. Nor has it the engineers needed to open up country to meet the demands of industry. These are but two broad categories in the wide field of science, but they are vital to the people of Canada's west.

Similar deficiencies in the United States have led to an investigation of the school system. Inquiry there has disclosed the fact that not enough students in secondary school are well enough trained in mathematics and science to proceed to higher studies. And fewer qualified people are prepared to teach those subjects in high school.

As a committee of the American Association for the Advancement of Science stated: "During the past five years the total number of college graduates has declined 39 per cent, but the number prepared to teach school physics has dropped 74 per cent."

Faced with this situation the veteran Boston, Mass, research and engineering firm, Arthur D. Little, Inc., has started an experiment. It has agreed to recruit for each of three schools two recent graduates with bachelor's degrees in science or mathematics.

Each recruit will teach in one of the chosen schools for one semester and work at the Little laboratories for the rest of the year. The company hopes that by this arrangement the recruits will receive sufficient annual income to let them teach without suffering too great a financial loss when their earnings are compared with what they could be in private industry.

STRONGER HERE

According to British Columbia educational authorities, this province escapes part of the dilemma which the Little scheme seeks to reduce. In B.C., say department officials, high school teaching has never reached the point where a majority of students lack the basic training required to proceed to mathematics and science in university.

The figures indicate that between 66 and 70 per cent of British Columbia's high school pupils are still taking University Entrance courses. That would provide a reasonable proportion of potential students for science and engineering courses.

Industrial leaders, however, have pointed out that the number is not big enough. In the highly significant sections in Mr. H. R. McMillan's brief to the Sloan Commission and in others submitted to the forest inquiry—the point has been made that there are insufficient students due to graduate to meet current needs.

When the leading figure in the Engineering Institute of Canada spoke here last year, he told a similar story; there was ample room and broad opportunities for competent engineers.

It is doubtful if the Arthur D. Little Inc. plan is required in this part of the world. But it is worth noting that industry and education are co-operating to provide young students with the instruction they require for the job ahead—even if they are not preparing enough of them.

(First of two articles on the shortage of scientists.)

As Our Readers See It

SURPLUS AND SCARCITY

I noted that news story, from London, dealing with what is described as "the worst winter of the century" over wide areas in Southern Europe, and saying that "Crop damage is in the hundreds of millions of dollars" (AP).

It seems to this reader that the above grim picture deserves to be pondered by the Canadian people generally, but especially by those in charge of marketing our wheat surplus?

Urban folk tend to forget the ease with which unfriendly weather can 'atomise' a hundred million bushels of wheat—i.e., sufficient grain to supply the bread requirements of the Canadian people for eighteen months—and which is one reason why we are so ready to fence-off our cereal abundance as the exception, when we begin counting our blessings.

It is my firm belief that every bushel will be needed, and that there is, in fact, no surplus of good-quality breadgrain. Fortunately, Canada's 1955 crop of 500 million bushels was 90 per cent within the top four grades—1, 2, 3 and 4 Northern—the finest millable hard wheat in the world. Nonetheless, according to my reading of the milling trade journals, the stubborn fact remains (and is not to be glossed over or forgotten much longer) that, of the 2,000 million bushels of "in store" breadgrain in these North American bins on either side of the U.S.-Canadian border, just one-third of the total pile is "wheat" in name only. As Mr. Ripley might say, 'believe it or not' a total of 645 million bushels is fit only for livestock feed, and is unmillable! Why, I wonder, are the statisticians so silent as to this important fact?

REALIST

SIGHT ON RUSSIA

About a week ago I saw a very appropriate cartoon in your paper portraying the removal of the statue of the late Joseph Stalin, whose policies, since his death, are now held as undesirable.

In a recent issue an article termed, "Self-Confidence in Russia," by Joseph and Stewart Alsop, mentions how the Soviet rulers are now absolutely confident of their position. I would strongly recommend intelligent people to read it. March 2 issue, page 4.

We all know from press reports that there has been a remarkable right-about-face recently and why not I would ask? For instance, last summer and fall we and the U.S. acted as hosts in entertaining agricultural and religious delegates from the Soviet Republic to show and impress them with the prosperity and accomplishments of democracy; every grain storage facility plugged up for want of sales both here and in the U.S.

Again, look at our motor industry, strikes of workers demanding more pay and the competition from foreign countries steadily encroaching and undermining our own production.

I don't see the exchange rate ever quoted now between the value of the Russian rouble in comparison with the American or Canadian dollar, but I am satisfied any intelligent delegate would look upon the markets here as potential and desirable, as a field of luscious clover would appear to a hungry cow.

So why, when they have fully reported all they have seen here, even persist in a cold war much less a hot war with the future issue debatable when they can beat us with ease when it comes to competition in the markets of the world.

To me, it shows they are waking up, but are we? That is the point which should concern us.

HARRY WYER.

1170 Chapman St.

WAGES AND UNEMPLOYED

At a recent city council meeting it has been reported that Ald. G. Edgelow objected to wage increases to civic outside workers on the grounds that "the cost of living had not gone up; more men were out of work than ever before, and we're (city council) making it tough for the businessman."

If Ald. Edgelow has evidence that the cost of living has not gone up he should present such evidence to the city council which in turn can give it to city manager C. C. Wyatt to use in the city negotiations with its outside workers.

Also to be constructive he or some of his business associates should endeavor to explain for the benefit of the civic worker and the taxpayer, his and The Financial Post's argument what bearing a "substantial pool of unemployed" has on the working force of a nation, other than the fact that the unemployed can be used to intimidate those who are employed to accept reductions in their wages and living standards.

There is nothing substantial in a large number of unemployed other than for intimidation purposes.

Any cut in the $42,000,000 annual industrial payroll of this area will be reflected in a reduction in the living standards of every citizen, be he a taxpayer or businessman, in this area.

Ald. G. Edgelow should accept the principal that a businessman is elected as a taxpayer to represent the taxpayers not as a businessman to represent the businessman's point of view in the city council.

Let the businessmen of this area negotiate their own wage arguments and not use the city's negotiation as a testing ground for their wage policies.

ELGIN NEISH.

2409 Currie Rd.

The Strait Swim

If you would swim the Strait of Juan de Fuca
And confident, would finish full of fight,
If you would master mighty Juan de Fuca
And call yourself a victor overnight;
If you would strike The Hook across the water
And you would watch the minutes bubbling by
And you would be that famous son or daughter
Who never would and never could say die;
If you would take the torture of the tide rips,
That boiling, toiling, moiling might and main
And you would vie for vantage in the side slips
That set you East or West and back again;
If you would curse the cold upon your shoulder
And fortify your faith with force and style,
And you would feel yourself a wee bit older
With every foot of way a mental mile;
If you would come to grips with all the glory,
That mirror with the image dark and deep,
That clinging, clawing, cramping, crazy story
With frigid-rigid kick in every sweep;
If you would light the bonfires on the beaches,
The spirit and the challenge you demand,
And find the flames reflected in the reaches
To spur you on and give you open hand;
If you would be the chosen one to make it
Where seas are calm or swollen up with chop,
If you would be the frozen one to take it
And never know the time or place to stop;
If you would swim the Strait of Juan de Fuca,
That iciest of swims so kingly crowned,
If you would master mighty Juan de Fuca—
Go get yourself a coach and be not downed!

ALAN LESLIE GREIG.

A WOMAN'S OUTLOOK — By RUTH ENKE

Eye-Catching

I'm not one to scorn the women's magazines. I skim them often, especially the advertisements. Because what women are encouraged to buy today is usually a foretaste of what we may expect tomorrow. (The hand that rocks the cradle, rocks the world!)

Ruth

That's why I've just been flipping through a pile of glossy-looking magazines produced for mass consumption.

And this is what I got from them:

Ooo, the color in their lives. It's a rainbow. It's a riot. It's so bright, it fairly smacks ya in the eye.

See his underpants for instance. All lavender, zebra-striped with palest primrose.

And his shirt is pink. Pretty pink. Pink for girls.

The sheets on their beds aren't white any more. They're not even pastel shades. They're candy-striped for "extra interest."

★ ★ ★

The kitchen isn't white any more. It's robin's egg blue. Even the stove, my dear. Isn't it wonderful what they can do these days, and do you think it makes the cooking any better? (And probably the young wife isn't going to do more than heat up precooked, frozen foods. And they'll be overcolored, too. Vivid green peas, bright orange carrots.)

The bathroom's mermaid-green with a border of shrimpish pink. (The sea-motif, my dear. So refreshing. Almost as good as going down to the beach.) The towels are like the roseate hues of early dawn. The color's wonderful. But I don't know about the quality. Half the time the buyers are so hypnotised by the color, they don't feel the texture for quality.

The fixtures are apple green.

Even the tissue is meant to match. (What's that? You wonder what the nation's coming to? Oh, you are an old-fashioned stick. Don't you know that the civilization of a nation is always based upon its plumbing?)

The livingroom is so colorful, it simply takes your breath away. The furniture is scuffproof, dustproof, mothproof, childproof. And is it ever bright?

The chesterfield is that "exciting" NEW shade which looks remarkably like a color I often met in my youth.

The books weren't chosen for their contents. They were chosen, I'm sure because their jackets "harmonized" with the furniture.

★ ★ ★

And the color in the garden. Oh boy! Not in the flowers, of course, because flowers are so troublesome to grow. No, the color is in the gay umbrella, in the expensive lounging chairs, in the jolly little coasters, in the tall, tall drinks, in the plastic paddling pool.

The car—for no North American garden is complete without a car parked in the concrete driveway—is a REAL eye-catcher and almost as big as the house. See its massive, snooty grille. See its overgrown rear. See its color.

These advertisements depress me. I don't like their breathless, over-excited adjectives. In spite of the bright colors, I get a feeling of grey uniformity.

And I wonder sometimes whether we're a bit too keen on eye-catching, and not quite keen enough on quality.

LONDON LETTER — By WALLACE REYBURN

Watching the Ants at Work

LONDON—It seems they're onto a new way here of warding off a nervous breakdown. Ant watching! There's a doctor, an ardent ant watcher himself, who is recommending it to patients who come to him nervy and jittery from over-work or anxiety about things weighing on their minds. "It's a perfect relaxation from your own worries," he says, "to watch these industrious, intelligent little creatures working, their heads off."

Reyburn

In London shops that cater for people who keep pets you can buy ant nests (at $5 each) but right now there is a shortage of them, such has been the demand recently. Main supplier is Mrs. May Briant, of Bedford, widow of an entomologist who taught her the trick of collecting ants. Apparently you must have the Queen Ant and the Princess before the workers will stay but once you have them on hand you can put the colony in an observation box with a glass top and watch the ant world in action by the hour.

CAN TORONTO'S Royal York Hotel now qualify as a health resort? It seems to have something for Lord Beaverbrook at any rate. In her new book, Why I'm Not a Millionaire, Nancy Spain quotes Beaverbrook as saying: "The only room in the world where I have never had asthma was in the Royal York Hotel in Canada."

★ ★ ★

RATHER EMBARRASSING for English sports fans . . . It is a popular pastime among them, and has been so for many a year, to infer that a British boxer who goes to fight in the U.S. has to pull something very special out of the hat to win a decision—boxing is so crooked there, they like to keep their titles in home territory, etc., etc. But now, with welterweight British boxer Peter Walterman given a highly suspect decision over Kid Gavilan, the boot is on the other foot. It must be admitted, however, that it is the English themselves who are raising as big a rumpus about it as anybody.

Probable outcome of this and other bad decisions given in boxing here recently is that there will be a change in the system of judging bouts. In the big professional fights in Britain the referee gives the decision. The U.S. professional and British amateur system is to have judges outside the ring decide the winner. Following bottle-throwing riots at decisions given by referees who have had to duck out the back door, it looks as though British professional boxing will have to call in the judges.

★ ★ ★

THE YONGE-BLOOR-BAY ASSOCIATION put in a bid to buy the Christmas snowflakes display that was such a hit on London's Regent Street last Christmas. I mentioned in a column that the Regent Street Association was open to offers for these giant floodlit snowflakes that sightseers flocked into London to see but the bid from Toronto was just a few days too late. Butlin's Holiday Camps bought them. However, the Yonge-Bay-Bloor people have got in early for next year. They're to have first crack at what Regent Street thinks up for the coming Christmas.

CHARLIE CHAPLIN is around town, but nobody would know it. He slipped in quietly to the back of the church in which the memorial service for filmmaker Korda was held—preferred not to be among the specially invited celebrities up front. Went (by subway) to a pantomime at a suburban theatre, queuing up to get an ordinary seat. He has turned down numerous invitations to functions, is unavailable to newspaper interviewers.

Said one paper: "He is completely unapproachable. He is one of the 10 most unpopular men in America. It would be a pity if he were to win the same reputation over here." Says Chaplin's secretary: "He is hard at work on his new film." Good enough reason for him to be left alone.

WEATHER SYNOPSIS

CITY'S WEATHER RECORD

Sunshine, 1956	159.6 hrs.
Last year	170.1 hrs.
Precipitation to date	6.39 ins.
Last year	7.22 ins.

SPNOPSIS—

Wednesday's storm moved through Alberta Wednesday night and skies in British Columbia cleared after its passage. Overnight temperatures lay in the twenties for the most part in the southern interior and along the north coast and held about ten degrees lower in the Cariboo. Minima long the south coast were generally above freezing.

A cool westerly flow of Pacific air will dominate the weather scene for the next two days except in the Cariboo, where Arctic air is expected to intrude again Friday.

The sun should shine at least spasmodically in nearly all areas both today and Friday. Shower activity will be confined to the mainland coast today and to the northern Cariboo on Friday.

DOMINION PUBLIC WEATHER OFFICE 9 A.M. FORECASTS
Valid Until Midnight Friday

Victoria: Cloudy today with a few showers, clearing this evening. Sunny on Friday. Not much change in temperature. Winds southwesterly 25, decreasing to 15 after midnight. Low tonight and high Friday, 36 and 47.

Vancouver, Georgia Strait: Mostly sunny today and Friday but with cloudy periods this afternoon. A little warmer on Friday. Winds southwesterly 15 today, light on Friday. Low tonight and high Friday at Vancouver, 33 and 48; Nanaimo, 28 and 50.

West Coast: Mostly cloudy today and Friday but with frequent clear periods on Friday. Scattered showers today. Not much change in temperature. Winds northwesterly 20 today, light on Friday. Low tonight and high Friday at Estevan, 34 and 45.

TEMPERATURES YESTERDAY

	Min.	Max.	Prcp.
Victoria	37	46	.36

ONE YEAR AGO

Victoria	37	42	.06

ACROSS CANADA

St. Johns	14	28	--
Halifax	18	26	.43
Montreal	14	30	.82
Ottawa	14	30	.59
Toronto	24	35	.66
Port Arthur	0	7	--
Winnipeg	—16	6	--
Regina	—1	11	.10
Saskatoon	—4	15	--
Lethbridge	19	36	--
Calgary	7	35	--
Edmonton	3	26	--
Kamloops	23	45	.01
Penticton	28	38	--
Vancouver	37	48	.12
Kimberley	20	27	--
Prince Rupert	29	39	.24
Prince George	20	33	.04
Fort St. John	—5	29	.01
Whitehorse	—8	3	.03
Seattle	34	41	.61
Portland	38	44	.34
Chicago	18	37	.01
San Francisco	45	58	--
Los Angeles	49	68	--
New York	37	44	.67
New Westm'r	33	46	.15

Sunrise, Sunset Friday
Sunrise 6.40 Sunset 18.10

TIDES AT VICTORIA (Pacific Standard Time)

	Time H.M.	Ht. Ft.	Time H.M.	Ht. Ft.	Time H.M.	Ht. Ft.	Time H.M.	Ht. Ft.
8	4.06	8.5	9.13	7.9	11.04	8.2	18.55	3.7
9	4.10	8.3	7.36	7.5	12.01	8.2	19.30	3.7
10	3.16	8.2	8.03	6.9	12.54	8.2	20.03	3.9
11	2.49	8.2	8.29	6.3	13.44	8.2	20.32	4.2
12	3.00	8.4	9.03	5.6	14.36	8.0	21.03	4.7
13	3.19	8.5	9.39	4.8	15.29	7.9	21.34	5.3
14	3.42	8.7	10.21	4.2	16.26	7.7	22.09	6.0
15	4.08	8.9	11.06	3.6	17.38	7.5	22.42	6.7
16	4.54	9.1	11.54	3.1	21.09	7.5	23.14	7.3
17	4.57	9.3	12.47	2.9				
18	5.14	9.4	13.44	2.7				

TIDES AT POINT ATKINSON (Pacific Standard Time)

	Time H.M.	Ht. Ft.	Time H.M.	Ht. Ft.	Time H.M.	Ht. Ft.	Time H.M.	Ht. Ft.
8	3.45	13.5	9.36	9.8	14.12	11.7	21.13	4.8
9	4.15	13.7	10.09	9.2	15.07	12.0	21.52	4.8
10	4.40	13.8	10.40	8.4	15.58	12.3	22.29	5.0
11	5.05	13.9	11.10	7.6	16.46	12.6	23.07	5.4
12	5.27	14.0	11.41	6.7	17.36	12.9	23.39	6.0
13	5.50	14.0	12.14	5.7	18.25	13.2		
14	0.16	6.8	6.11	14.0	12.47	4.8	19.16	13.4
15	0.54	7.7	6.36	14.1	13.24	4.0	20.10	13.5
16	1.33	8.6	7.04	14.0	14.07	3.5	21.08	13.4
17	2.14	9.6	7.33	13.9	14.52	3.2	22.14	13.4
18	3.05	10.6	8.10	13.7	15.44	3.3	23.28	13.3

SAANICH INLET
To determine tides in Saanich Inlet area: For higher high water deduct 14 minutes; for lower low water deduct 35 minutes; for half-tides (those other than highest and lowest) deduct 32 minutes.

COWICHAN BAY
To determine tides Cowichan Bay area: For higher high water deduct 16 minutes; for lower low water deduct 35 minutes; for half-tides deduct 33 minutes.

BRASSO
FOR BRASS • COPPER • CHROME

DIRECT SERVICE
Daily Sailings to SEATTLE
9.30 a.m.
Standard Time
Advance car reservation service. Car rate $6.50 each way.
to SEATTLE
Go direct from Downtown Victoria to Downtown Seattle. Comfortable staterooms available. Take this quick convenient route to the South. One-way fare $4.35. Return fare $7.85. Children half fare. Special weekend rate $6.55.
Phone 2-8131 or 4-8001 for information.
Canadian Pacific

How to Torture Your Wife — A WEBSTER CLASSIC

Alberta Jettisons Complicated Ballots

EDMONTON (CP)—The system of voting in Alberta elections will be changed to the straight "X" method under a bill introduced Wednesday night in the legislature.

The government plans to scrap the complicated transferable ballot and proportional representation systems used since 1924.

Alberta was the first province to use the transferable system in general elections and will be the last to do away with it. Manitoba repealed the system last year in favor of the simple "X" procedure used in federal elections.

Hon. Fred C. Colborne, minister without portfolio who introduced the bill, said later the change is proposed because of the high percentage of rejected ballots under the present system.

The 107-page bill sets out an entirely new Election Act and repeals the present act passed in 1942.

The Social Credit government proposes many changes in the province's election machinery.

HOME GARDEN — By JACK BEASTALL

Weeping Willow Fine But Hard on Drains

A weeping willow, whether bare branched against a winter sky or trailing its long leaves on the placid surface of a pool in summer, is a thing of grace and beauty.

It is a tree which can be purchased for a reasonable price, or obtained from a cutting which will reach specimen size in a few years. But it is a two-faced plant, hiding behind its beauty of form a persistent, yet perverse and annoying nature.

To grow well it needs plenty of water at its roots; that is why it becomes so perfect beside a small lake. If this moisture is lacking it will take extreme measures to obtain it.

Planted beside a pool, an ideal location for looks, it will pierce or crack the concrete to obtain water. If the concrete fails to yield it will penetrate the joints of the overflow drain. Roots of weeping willows planted in the centre of a garden have plugged drain tiles twenty feet away.

Although previously warned of its invasive nature, the charm of its gracefully pendant branches led me to grow a number of cuttings, three of which reached tree proportions within three years. The price of this growth was the replacing of thirty feet of drain tile which had become completely plugged with roots.

By a lake, or in a low lying spot where moisture is available all the year, beauty may be had without effort. As to pruning, I well remember one weeping willow which was cut within a foot of soil level each fall, only to return to a height of fifteen feet the next season. Unlike other trees, it grows prodigiously whether pruned or not.

USED CARS
NATIONAL MOTORS

YOU CAN DEPEND ON
When kidneys fail to remove excess acids and wastes, backache, tired feeling, disturbed rest often follow. Dodd's Kidney Pills stimulate kidneys to normal duty. You feel better—sleep better, work better. Get Dodd's at any drug store. You can depend on Dodd's.
DODD'S KIDNEY PILLS
35

have you tried MALKIN'S lately?
TOMATOES
With that delicious sun-ripe flavor.
MALKIN'S TOMATOES
ONE OF MALKIN'S FAMILY OF FINE FOODS

CAMERAS
AND PROJECTORS
STILL AND MOVIE
See Our Complete Selection of Famous Makes
KODAK, ZEISS, LEICA, ROLLEI, EXACTA, PAXETTE, DIAX, ASAHIFLEX, BELL & HOWELL, REVERE, BOLEX, EUMIG
TRADES AND TERMS
WILLIAMSON'S PHOTO AND ART SUPPLY LTD.
WE DO PICTURE FRAMING AND PHOTO FINISHING
640 FORT ST. Next to Eaton's/Fort St. Entrance PHONE 3-5011

TO BIG SAVINGS...
★TOP QUALITY...
★BETTER VALUE...
Follow the Crowds To... PEOPLES CREDIT JEWELLERS LIMITED
March Shopping Party
Use Your Credit!
HALLMARK Fine China Lamps—Each lamp magnificently styled to complement the finest of homes.
$18.00 and up
Use your credit!
Silverplated Fine Quality
4-Pc. Tea Service $16.95
From a famous silversmith in smart massive design—silverplated on copper base—Tray, Teapot, Creamer and Sugar. Buy on Peoples Friendly Terms!
50c A Week
Extra Special.. Just Say—"CHARGE IT!"
Wonderful New Choice Of Fine English Bone China
Fine Bone China Cups and Saucers in a wonderful choice of NEW designs, NEW shapes, NEW patterns . . . just in from Staffordshire, England.
On Sale Tomorrow Each 98¢
Take advantage of this wonderful Sale— Charge It!
Everything on Sale Exactly as shown — and fully guaranteed for complete satisfaction! Come, Phone, or Order By Mail Now . . .

ON SALE TOMORROW..
All For $1.00 DOWN
$1 a Week!
Super for Waterless Cooking...
1-Qt. Saucepan, Cover
2-Qt. Double Boiler, Inset, Cover
3-Qt. Saucepan, Cover
4-Qt. Dutch Oven, Trivet, Cover
10" Skillet, Cover
17 Quality Utensils for every cooking need
On Sale Tomorrow $59.50 Complete
You get this beautiful 12-piece super copper bottom stainless steel Ekcoware . . . complete with chrome-plated 5-piece Ekco Kitchen Tool Set all for $1.00 Down . . .
Better by Far "Copper Bottom Ekcoware" to make your cooking easier, tastier and healthier. Cooks the waterless way at low temperature to preserve minerals and vitamins—saves fuel and food! . . . its permanent bright finish cleans easily and quickly . . . never rusts . . . never wears out!
Top Quality Assured! The vapor-seal lids are snug-fitting. The handles are oven-proof—can't come apart. Easy to store—utensils hang, nest or stack together inside of each other without interference.
Take advantage of this outstanding value, tomorrow!
If you can't come in—Phone EM. 6-2281— or order by mail, NOW! . . Don't miss it!
Guarantee
Each piece is guaranteed to be free from defects in workmanship or materials. Top quality assured.
Modern Alarm Clock—smart design, and guaranteed for dependable service—on sale. $1.95
Charge It!
Electric Sandwich Grill—Handsomely styled of heavy chrome-plate to cook tasty meals, smartly at your table. $9.95
50c Weekly
Coffee Perc with Electric Stove—of mirror polish aluminum, fully guaranteed—on sale. $4.95
Charge It!
Genuine Stag Handle 6 Steak Knives—Made of high grade Sheffield Stainless Steel with genuine Stag Horn handles . . . blades with serrated tips. Outstanding value. $9.95
50c Weekly or $2 Monthly
IT IS EASIER TO PAY OUR WAY!
CASH PRICES — ON CREDIT
PEOPLES CREDIT JEWELLERS LIMITED
1104 DOUGLAS ST.
PHONE 4-5612
IT'S EASY TO ORDER BY MAIL FROM PEOPLES CREDIT JEWELLERS—Just cut out what you want and mail the sketch with your name and address to
PEOPLES CREDIT JEWELLERS, VICTORIA, B.C.
We ship Prepaid and Guarantee satisfaction!

SMITH FAMILY

DICK TRACY

NANCY

BUZ SAWYER

DOTTY

MARK TRAIL

BUGS BUNNY

ALLEY OOP

ORPHAN ANNIE

AROUND HOME

ACROSS

1 The —— of the morning
4 —— look and listen
8 The tortoise and the ——
12 Mimic
13 Cavern
14 Love god
15 —— the expense account
16 Performance
18 Cinderella's glass ——
20 Birds' homes
21 Cakes and ——
22 Moms and ——
24 Carry (coll.)
26 Posture
27 The —— called the kettle black
30 Printing mistakes
32 Circus ——
34 Runs together
35 Accustoms
36 Dry, as wine
37 Solar disk
39 Sail support
40 Employer
41 Roman bronze
42 Straighten
45 Deserving
49 To be wished for
51 —— and feather
52 Mine entrance
53 Song for two
54 New Year's ——
55 Dogfish
56 Essential being
57 —— a fine seam

DOWN

1 Bugle call
2 Jewel
3 Of child medicine
4 Range
5 Red ——
6 Exaggerate
7 —— annum
8 Detests
9 French friends
10 —— beer
11 Sea eagles, American mountains
17 Of South
19 Beg
23 Shaking
24 Golf mounds
25 Heraldic band
26 Adhesive
27 Hangers on
28 Poems
29 The acid ——
31 Puzzling problem
33 Cud
38 Underground entrance to Hades
40 Join
41 Mountain ridge
42 Jewish month
43 Mother of Helen of Troy
44 —— and Osiris
46 Malt beverages
47 Church part
48 Magnified
50 Fruit drink ——

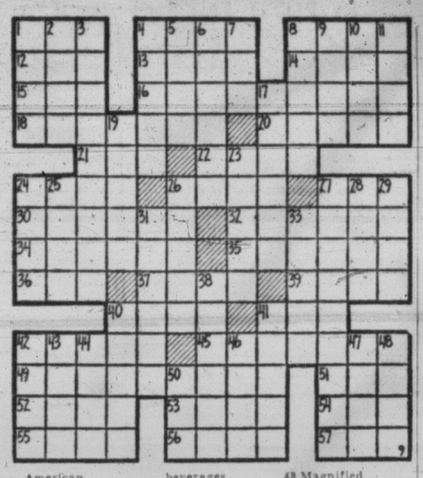

Answer to Previous Puzzle

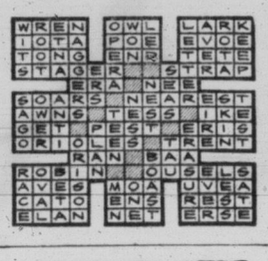

HE GIVES AWAY GRAND PRIZES

Is there something you want to know? Do you want to win a set of valuable books? Then ask Andy?

Andy who is a pixie, not a person, will answer two questions daily submitted by child readers of Canada and the U.S. Children who submit the questions he selects to answer will receive as prizes, for the main question, either a 16-volume set of "The Children's Hour" or a 20-volume set of "The American People's Encyclopedia." Prizes for the secondary question will be an "American People's Encyclopedia Year Book" or a year's subscription to "Treasure Trails" plus "Andy's Everyday Encyclopedia."

Address your questions to "Ask Andy" Victoria Daily Times, Victoria.

Andy sends a complete, 16-volume set of **The Children's Hour** to Sherwin Miller, aged nine, of Tucson, Arizona, for her question:

Does a Turtle Have Any Natural Enemies?

A turtle may live longer than any other animal. His early life, however, is full of dangerous enemies. In fact, only a few turtle eggs ever get to be full-grown turtles. The first two or three years are the hardest. But, once grown, even a little six-inch box turtle may live to count 50 birthdays. Some of the giant turtles live for 150 to 200 years and maybe longer. For, when grown, most turtles are covered in a tough shell of armour plating.

Every turtle begins life as an egg. So let's see how a mother turtle lays her clutch of eggs. She is, of course, fully grown. Few enemies will bother her as she ambles along seeking a patch of soft earth. For no hungry animal wants to break his teeth on her hard shell.

Mrs. Turtle may be a small slider or a 20-pound snapping turtle. Or she may be one of the giant ocean-going turtles. If she is a water dweller, this is the only reason she ever comes ashore. She comes to lay her eggs on the land. This is because all baby turtles must be hatched in the ground. Some go to sea as soon as they are able and never come on land again except to lay their eggs.

Whatever kind of turtle Mama is, she begins by digging a hole in the ground. She anchors her front legs and scoops out the dirt with her back legs. If she strikes a tough root or a hard stone she stops. Then she seeks out a new spot and starts all over again. The hole-dogging job may take her four or five hours. When it is deep enough to suit her she stops to get her breath.

Now begins the egg laying. she drops one hard-shelled egg in the bottom of the hole and carefully covers it with dirt. Then comes another and another. Each one is packed down with loose dirt. Then the top of the strange nest is leveled off and trodden down even with the ground.

You might think that the turtle eggs are safe. So does Mrs. Turtle, for she ambles off to leave them hatch in their own time. But maybe we were not the only people watching the hiding place. The bright eyes of a skunk may have been watching through the bushes. Rats, weasels and other hungry egg eaters may try to find the nest by smell.

The hatching may take all summer. The new-born are small and their shells are soft. Often they stay below ground for weeks. They feed on the rich yolk left behind in the shells. Some hibernate all winter with no extra food. The babies try to keep out of sight. Their soft shells make them easy prey to hungry meat-eaters.

In two or three years the youngsters are able to face the hungry world. They are too tough to chew and too big to swallow whole. They can wonder about looking for food in safety. They may be pestered by insects and some will be crushed by the traffic as they try to cross the road. A few will be scorched by forest fires. The really big fellows have man to fear for their precious oils and fats.

★ ★ ★

Andy sends a copy of **The American People's Encyclopedia Yearbook** to Janice Meurs, age 11, of Albany, N.Y., for her question:

Is Aluminum Mined?

Aluminum is the old earth's favorite metal. There is more of it hidden in the ground than any other metal. Various compounds of ailuminum are present in almost all clay. However, it is so well hidden in clay that it is not worth our while to get it out.

Most aluminum is extracted from a rock called beauxite. Beauxite may be soft or stony. It comes in pink and several other colors. It is not nearly as plentiful as common clay. But it is much richer in aluminum. It usually occurs close to the surface of the ground, in which case it is mined in open pits. Deeper layers are mined with shafts and tunnels.

The impurities are removed from the ore and alumina is left. The alumina usually goes through an electrolysis process to become aluminum metal. Six tons of beauxite may yield two tons of aluminum. Two tons of alumina yields about one ton of silvery aluminum.

BOY SCOUT ACTIVITIES

By FREEMAN KING

ST. JOHN'S PACK—Bill Kent was invested as a Wolf Cub by Akela Ruth Bosward at the last regular meeting. Barry Garard received his first "star", and a number of year's service stars were presented.

★ ★ ★

ESQUIMALT "A" PACK went for a trip to Triangle Mount in the Sooke area on Sunday, hiking to the top. The Cubs received instructions on the different trees and shrubs. Akela Bill Seward was in charge of the party of 14.

★ ★ ★

VIEW ROYAL GROUP—Three new chums joined the pack at the meeting on Monday evening. A "jungle" theme was the work for the evening, the pack putting on the "Dance of the Banderlog".

The Rover crew is painting and putting into shape the pontoon they obtained for the crew's use.

★ ★ ★

2nd MOUNT TOLMIE PACK—At the meeting on Monday Akela Louise Jennings presented Eddy Carley with his athlete's badge; Teddy Jennings his collector's and toymaker's badges. Gordon Callow received his teamplayer's badge, Gerry Kennington his collector's badge. Briant Rickki his teamplayer's badge and Bob Ballantyne his "first star". The pack is working towards second stars and badges.

★ ★ ★

PARKDALE TROOP—At a recent meeting of the troop Bill Kelly was presented with his pathfinder's badge and Queen's Scout badge. This is the highest award a Scout can earn. Ervyn Duke received his entertainer's badge.

The boys are planning an evening with the "ham" radio groups and will receive instructions how to use the sets.

★ ★ ★

A THOUGHT FROM B-P

"The patrol system, after all, is merely putting your boys into permanent gangs under the leadership of one of their own numbers, which is their natural organization whether bent on mischief or for amusement.

"Give your patrol leaders a chance to do the things themselves, they will not let you down."

Olympic Bill Passes

SACRAMENTO, Calif. (AP).—California's ambitious plan to stage the 1960 Winter Olympics passed its first legislative hurdle Wednesday. The assembly ways and means committee approved a $1,000,000 loan for preparing the site at Squaw Valley.

The measure now goes to the full asembly, then to the senate. Backers are optimistic it will pass.

NEW STADIUM

NEW YORK (AP) — A proposed plan for a new stadium for New York Giants, to be located on New York's west side south of 125th Street, was disclosed Sunday night by Manhattan borough president Hulan E. Jack.

STEVE ROPER

OUT OUR WAY

MARTHA WAYNE

BOARDING HOUSE

LONG SAM

SCHOOL DRAMAS

Judge Praises North Saanich

By AUDREY ST.D. JOHNSON

A play described by the adjudicator, Mrs. Lily Harper, as "a challenge to three strong actors" held a large audience of students and parents spellbound Wednesday night at Mount View High School.

The play was "Vigil" by Emlyn Williams, one of four one-act plays presented during the third evening session of the Greater Victoria Schools Drama Festival. It was one of two entries from North Saanich high school.

In general this, the longest session of the festival, was productive of much excellent work and a standard consistent with what has gone before.

"THE DEAR DEPARTED"
by STANLEY HOUGHTON
Presented by MOUNT VIEW HIGH SCHOOL
Cast:

Mrs. Slater	Sheila Brown
Mrs. Jordan	Joan Pollard
Henry Slater	Jim Horne
Ben Jordan	Mike Darrel
Victoria Slater	Sharon Atkinson
Abel Merryweather	Pat Moore

Director: Mrs. Margaret Dewdney. Stage Manager: Jaght Ram

In commenting on this comedy which concerns itself with some of the baser human emotions — greed, selfishness and callousness—Mrs. Harper remarked that more study was needed to make the characterizations clearer.

She felt there was insufficient understanding, but that Sheila Brown and Joan Pollard had succeeded in establishing their catty natures.

"THE TEA POT ON THE ROCKS"
By JOHN KIRKPATRICK
Presented by MOUNT VIEW HIGH SCHOOL
Cast:

May Lovelace	Phyllis Lange
Daisy Anderson	Sylvia Cave
Mrs. Carstairs	Francine Potter
Roy Williams	Terry Gibson
Willie	Wilfred Billsky
Alec	Norm Gallant

Student Directors: John Cannon, Dale Cole, Margaret Nelson
Stage Manager: Jaght Ram

This was a fine presentation by three student directors who "deserved a great deal of credit." The adjudicator said the cast worked well together and had a real feeling for the light comedy touch. There was some excellent acting in the major roles she declared.

"VIGIL"
By Emlyn Williams
Presented by NORTH SAANICH JUNIOR-SENIOR HIGH SCHOOL
Cast:

Isaiah (farmer's boy)	Bob Bader
Atherton (the stranger)	Wally du Temple
Richman (the permanent guest)	Stan Belobaba

Director: T. Gil. Burch. Stage Manager: Reid Hannan

Here was a production that was technically excellent, Mrs. Harper commented. Intensity was tremendous and the movement kept pace with this mood. The actors were fully aware of the value of the dramatic pause and were in perfect control at all times.

The three members of the cast were individually actors of remarkable ability, Mrs. Harper said. Characterizations were maintained at a consistent level throughout and the right emotions and tensions strongly established.

"NO! NOT THE RUSSIANS"
By Molarsky
Presented by NORTH SAANICH HIGH SCHOOL
Cast:

Eric	Colin Ross
Mother	Joan Pugh
Aileen	Helen Ross
John	George Braithwaite
Father	Lloyd Gardney
Miss Swift	Flora-lea Beers

Directors: Irene Lee, Evelyn North
Stage Managers: R. Hemming, M. Eckert

Here was a striking set, the adjudicator remarked. The cast had established their identities as a family group, she considered. The play was sincerely handled but there might have been a more compact grouping.

Flora-lea Beers was commended for a fine broad interpretation of a firebrand character.

In the afternoon three plays were presented at Lansdowne junior high school. There were a number of charming, original and imaginative touches, including live pigeons in one production.

"ALICE IN WONDERLAND"
By Lewis Carroll
Presented by METCHOSIN ELEMENTARY SCHOOL
Cast:

Alice	Carolyn Francis
White Rabbit	Caroline Gardner
Caterpillar	Franklin Milnes
Cheshire Cat	Carolynne Argall
March Hare	Kenneth Andersone
Dormouse	Lee Mitchell
Mad Hatter	David Andersone
Gardeners	Daniel Fletcher, Shirley Whitehead, Marcel Poulin
Queen of Hearts	Lynn Weir
King of Hearts	Jacquelyne Russell
Knave of Hearts	Barry Winterburn
Executioner	Ian Pike
Soldiers	Patricia Brousseau, Evelyn Strawson

Director: Mrs. Marion I. Helgeson
Stage Managers: Steven Friend, Donald Creasser

Mrs. Harper expressed her pleasure in the clear speaking of all these young people. She felt the tempo at the beginning had suffered because of the stage being larger than the children were accustomed to rehearse on.

The party scene was beautifully set up but she suggested that there might have been more tea drinking. The garden scene was most colorful, she considered.

"THE ROYAL TOUCH"
By Canadian School Plays
Presented by MT. NEWTON JUNIOR-SENIOR HIGH SCHOOL
Cast:

Nata	Clara Taylor
Ivan	Gary MacDonald
Maria	Louise Forsberg
Joseph	Pedersen Mundi
Nicola	Wayne Hannah
Serena	Tisha Richard
Flower Girl	Janet Milligan
Small Boy	Eric Forsberg
Man	Albert Keel

Director: Mrs. A. M. Mills
Stage Managers: Alex Thomson; Assistant, Lloyd Wood

This was a play which gave scope for creative work, Mrs. Harper told her audience. The pace had been good and so also was the grouping in the final scene.

She commented on the use of live pigeons saying she had feared they would prove too much of a distraction. However they had been well-disciplined, strutting about in their own particular corner of the stage.

Louise Forsberg was "an actress to watch," Mrs. Harper stated. Serious in approach, she understood her role and her gestures were effective and consistent.

"THE SINGING MAID"
By Pentland Hick
Presented by LANSDOWNE JUNIOR HIGH SCHOOL
Cast:

The Honourable Storyteller	Gordon Shrimpton
1st Daughter	Margaret Austin
2nd Daughter	Deane Beale
3rd Daughter	Eleanor Campbell
The Emperor of China	Bob Hobbis
The Singing Maid	Susan Forrest
The Emperor of Japan	Robert Foster
The Doctor	Robin Bugg
An Angel	Judy Schade
Four Honourable Musicians:	Nancy Polland, Evelyn Bowering, Louise Matichuk, Rosemary Tierney

Director: G. Mason. Stage Manager: S. Perkins

"An ideal choice," commented Mrs. Harper of this play. It was a well-rehearsed and disciplined cast intelligently directed, she considered.

She gave warm praise to the setting and the musicians for their sense of timing. It was rhythmic, colorful production and had provided some fine acting. Gordon Shrimpton, in "a long and difficult role," teamwork of the daughters and the quality of humility in Susan Forrest, received her warm praise.

Tonight Royal Oak Junior-Senior High School will be hosts and will present two plays, "Two Crooks and a Lady" and "A Sunny Morning". Third play on the program will be "The Miracle at Blaise," by Mount Newton Junior-Senior High School.

Friday afternoon three more plays will be presented at S. J. Willis Junior High. The hosts will perform "The King Who Could Not Laugh" and "The Ugly Duckling," and Brentwood School, "The Master Cat."

Parksville Area Canvass Seeks $2,000 for Red Cross

PARKSVILLE — Annual canvass for funds of Mount Arrowsmith Branch, Canadian Red Cross Society, has begun here with $2,000 as its objective.

Campaign chairman this year is W. J. Ham, Parksville. Chairman for Qualicum Beach is R. J. Crighton, and for Parksville, William Hazledine. Conveners in other communities are: Bowser-Horne Lake, Mrs. I. M. Summerfeldt and Mrs. W. Jenkins; Little Qualicum, Mrs. J. H. McMillan; Coombs, Mrs. E. Morley; Hilliers, Mrs. C. F. Brittain; Nanoose, Mrs. H. S. Morrison; Errington, Mrs. Tom Ware.

Workers expect a good response in all communities of the district, as support for the Red Cross has been excellent over the past four years. A Red Cross blood donors' clinic will be held in the district in July.

Lumber Firm to Aid Crofton Waterworks

B.C. Forests Products to Pay $25,000 In Labor, Material Towards Extension

DUNCAN—North Cowichan council announced this week B.C. Forest Products Ltd. will contribute labor and material worth $25,000 towards extension of the Crofton water system.

Improvements planned earlier for residents only were to cost $10,000. However, when it became apparent that the pulp mill proposed by the company would require further extension, the company agreed to contribute.

As a result, the council will pay the $10,000 originally agreed upon, and the mill will pay the rest of an estimated total cost of $35,000.

Any unused balance of the mill's $25,000 obligation after the job is finished will be paid in the form of water rates. When the debt is cancelled, then the mill will buy water at a rate of nine cents per 1,000 gallons.

STADIUM BIDS TO BE CALLED

NANAIMO (BUP) — Tenders will be called soon for the construction of a stadium at Nanaimo's Beban Park for the Empire Day celebrations in May.

The Vancouver Island Exhibition Association has endorsed a plan by city engineer Arthur Leynard and authorized him to stake out the site.

Fish and Game Body Elects Dr. Wilkinson

QUALICUM BEACH—Dr. A. H. Wilkinson was elected president of Qualicum District Fish and Game Association at its annual meeting.

Others elected were Tom Michael, vice-president; H. R. Fullerton, secretary-treasurer, and Alex Norman, Fred Hayward, Harold Brittain, John Feller, and Joseph Kozler, executive.

Recommendations for bag limits of migratory birds, upland birds and big game will be forwarded to the Affiliated Fish and Game Association of Vancouver Island, and a request for the extension of the brant season to the wild life officer at Ottawa.

Request will also be made that the B.C. Game Commission acquire certain tracts of land in the Tofino district, giving access to the sea, for the benefit of sportsmen in perpetuity.

IN PORT

Victoria (Ogden Point)—Manolito; Fresno Star.
Nanaimo—Margareta.
Crofton—Ivor Isobel.
Alberni—Ninfea, British Monarch.

Women's Council Visits Schools

NANAIMO — Education Week activities continued here Wednesday with representatives of the Local Council of Women, Business and Professional Women, and Junior and Senior Chambers of Commerce visiting classes.

About 30 parents attended lectures in the high school, and 250 parents of students at Woodlands Junior High School gathered for an organizational meeting of a school PTA.

Hodgson Re-Elected Golf Club President

QUALICUM BEACH — R. H. Hodgson was re-elected president of the Qualicum Beach Golf Club at its annual meeting at the Qualicum Beach Hotel, receiving an ovation for his hard work during his past year of office.

Also elected were Jack Anderson and Mrs. Lockie Montgomery, vice-presidents, and Mrs. Jeanette Forrester was returned as secretary-treasurer. Club captain duing the year will be Dr. G. E. H. Montgomery.

All members of the retiring executive were given a vote of thanks, and Ernest Corfield, greenkeeper, was praised for his work during last season.

Trophies and awards won during the season were presented at the meeting, which was preceded by a banquet and followed by a dance.

WHY OH WHY SUFFER COLD MISERY FOR DAYS

When the first Buckley's Cinnamated Cold Capsule starts to give relief in seconds, helps make you feel better fast, then, every capsule you take will give you more and more relief until all cold symptoms are gone, or double your money back. 4 cold-fighting ingredients in each Capsule, that's why they work so fast. 12 Doses 35¢. 30 Doses 79¢. Sold everywhere.

BUCKLEY'S COLD CAPSULES

2 DAYS LEFT

Save 50 to 60% on FINE RUGS and Carpets — 9' Broadloom from $4.75 — 27" Runners from $2.85 — Scatter Rugs $5.73. Saturday last day.

CAPITAL SUPPLY CO. 1501 Govt. Street
Phone 4-8622

No better time than NOW to plan those Springtime

HOME IMPROVEMENTS... and here's how to finance them...

Spring is just around the corner... and that's the best time to make those outside home improvements. By the time summer rolls 'round you'll be all set to enjoy it.

So why not sit down tonight and list all those things you need to do or would like to do to make your house more livable... and a better investment? Then, if you lack the ready cash, talk to your local B of M manager about a Home Improvement Loan. H.I.L.'s are available at the B of M for almost any worthwhile purpose about the house from pointing the chimney to building a garage. The cost is low, too... interest is only 5¼% per annum and you repay in equal monthly instalments.

Now's the time for indoor home improvements...

If you have ideas about a basement playroom or a paint job throughout the house, now's the time to put them into effect with the help of a B of M Home Improvement Loan. You'll save money by doing those indoor improvements now, because carpenters, plumbers, electricians and painters are not so tied up on construction and you get the work done faster. You'll save time, too, because you won't have to go on a waiting list.

• • •

Whatever your home improvement needs may be—whether they are indoor installations or outdoor alterations — see your local B of M manager today. There's no better time than now!

"MY BANK" FOR 2 MILLION CANADIANS B of M

BANK OF MONTREAL
Canada's First Bank

BRANCHES in VICTORIA and VICINITY to serve you

Douglas and Yates Street:	DUGALD MacGREGOR, Manager
1200 Government Street:	OSMUND MATSON, Manager
Richmond Ave and Fort St. Branch	IAN STEWART, Manager
Duncan Branch	ERNEST PAULDING, Manager
Esquimalt Branch:	HARRY HAWKINS, Manager
Ganges Branch	ARTHUR FIELD, Manager
Oak Bay Branch:	JOSEPH ROSE, Manager
Saanich Branch:	MELVILLE GENGE, Manager
Sidney Branch	G. C. JOHNSTON, Manager
Galiano Island (Sub-Agency):	Open First Saturday each month

WORKING WITH CANADIANS IN EVERY WALK OF LIFE SINCE 1817

D-2368

You both enjoy mealtime with Pablum Cereals!

Every moment is a picture of happiness when your baby enjoys his food.

And a happy mealtime is important to his sense of security as well as his general health—ask your doctor.

That's where Pablum Cereals come in . . . smooth-textured, to suit Baby's taste.

Like any good product, Pablum has imitators. But where Baby is concerned, only *real* Pablum will do. That's why there's more *Pablum* Mixed Cereal sold than all other mixed cereals together.

Enjoy baby's mealtime—be sure to get *real* Pablum*. There are four Pablum Cereals to please him—Mixed, Rice, Oatmeal, Barley.

Pablum Products
DIVISION OF MEAD JOHNSON & CO., OF CANADA LIMITED

It isn't real Pablum without this PABLUM

*T.M. Reg'd.

HUMBER'S MARCH WAR PRICE

ARITHMETIC SAVES YOU $70

THIS

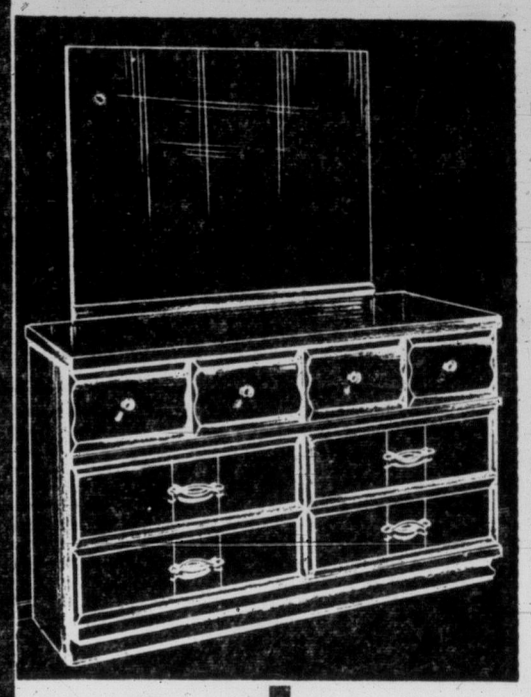

+ THIS

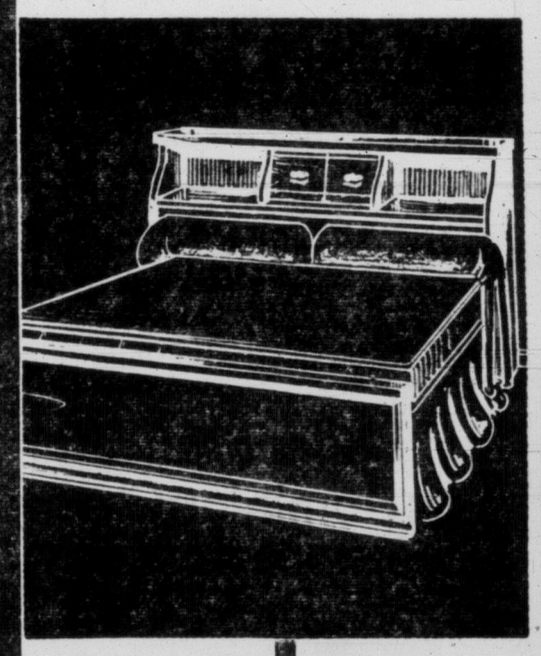

+ THIS

= 199.50

Regular Price $269.00

FREE DELIVERY
104 MOONS TO PAY

NOTE THE FEATURES

DESERT SAND
MAHOGANY

Three-Piece Suite Exactly as Illustrated on Right

1. SOLID MAHOGANY drawer fronts.
2. SOLID MAHOGANY bed frame.
3. Dust-proof drawer construction.
4. Centre glides on all drawers.
5. MAHOGANY drawer bottoms.
6. MAHOGANY backs on each piece.
7. Eight-coat hand-rubbed finish.
8. Large, tilting plate mirror.
9. Sliding panel bookcase headboard.
10. Dovetail drawer construction.

HUMBER'S HUMBER'S

Walsh Holds Brier Lead With Sixth Straight Win

Ontario Rink Second; B.C. in Narrow Victory

MONCTON, N.B. (BUP) — Manitoba continued its steady march toward its fifth Canadian Curling Championship in 27 years today, beating Newfoundland, 9-7, for its sixth straight triumph.

It was the first of three games today for Billy Walsh's Fort Rouge Winnipeg rink as the Macdonald Brier began its busiest day with morning, afternoon and evening rounds. The Brier round-robin winds up with two rounds Friday morning and afternoon. If a playoff is necessary it will be played Friday night.

In other seventh round action, Prince Edward Island surprised New Brunswick, 9-6; Quebec upset Nova Scotia, 10-8; Saskatchewan defeated Alberta, 12-4, and British Columbia edged northern Ontario, 11-10.

The unbeaten Manitobans, who are four victories away from winning two straight brier sweeps, were spotty in their game against Bob Goudey's outclassed St. John's, Nfld., rink. But the talented westerners made just enough shots to stay in front of Goudey's Newfoundlanders.

Both rinks were all even at 1-1 going into the third end after playing a dead end in the first. Walsh picked up a deuce in the fourth and was never headed, despite Goudey's four points in the last two ends.

NOVA SCOTIA UPSET

Wally Smith's unpredictable foursome from Thetford Mines, Que., caused the biggest stir with a 10-8 upset triumph over Nova Scotia's Cinderella boys from Truro.

Gerry Glinz, Nova Scotia skip, had won four straight after dropping his opening game to Prince Edward Island and was much in contention entering this morning's seventh round.

Smith and Glinz were all even at 8-8 coming home, but the Thetford Mines skip had last rock and came in neatly on a takeout to score a two-end and win, 10-8.

British Columbia's Harold Jordon drew to the button on his last stone to nip Northern Ontario 11-10 after both rinks headed home all tied at 10-10.

Ontario had a bye this morning but remained in second place.

BRIER STANDINGS

MONCTON, N.B. (CP)—Standings after seven rounds in the Canadian curling championships today:

	Won	Lost
Manitoba	6	0
Ontario	5	1
Nova Scotia	4	2
Saskatchewan	4	3
Quebec	4	3
Alberta	3	3
Northern Ontario	2	4
New Brunswick	2	4
British Columbia	2	4
Prince Edward Island	2	5
Newfoundland	1	6

SEVENTH ROUND

New Brunswick 010-020-001-101— 6
Prince Edward Island 101-101-120-020— 9

Newfoundland 001-010-010-022— 7
Manitoba 010-201-201-200— 9

Quebec 110-001-020-302—10
Nova Scotia 001-210-101-020— 8

Northern Ontario 101-020-302-010—10
British Columbia 020-202-020-201—11

Alberta 010-101-000-010— 4
Saskatchewan 203-010-111-012—12

SIXTH DRAW

Prince Edward Island 000-100-101-002— 5
Manitoba 112-011-020-120—11

Nova Scotia 030-020-302-101—12
Saskatchewan 102-102-020-010— 9

Newfoundland 010-011-031-000— 6
Northern Ontario 201-031-300-[illegible]—18

Quebec 005-023-011-[illegible]—15
British Columbia 220-100-100-[illegible]— 8

New Brunswick 101-001-001-020— 8
Ontario 000-130-330-102—13

FIFTH DRAW

Manitoba 030-220-010-103—12
Ontario 102-0*2-101-030—10

Quebec 001-020-102-010— 7
Newfoundland 120-201-010-201—10

British Columbia 010-301-010-100— 7
Saskatchewan 302-010-201-031—13

Alberta 001-120-201-020-0— 9
Nova Scotia 320-001-010-101-1—10

Northern Ontario 100-102-011-201— 9
Prince Edward Island 011-010-100-040— 8

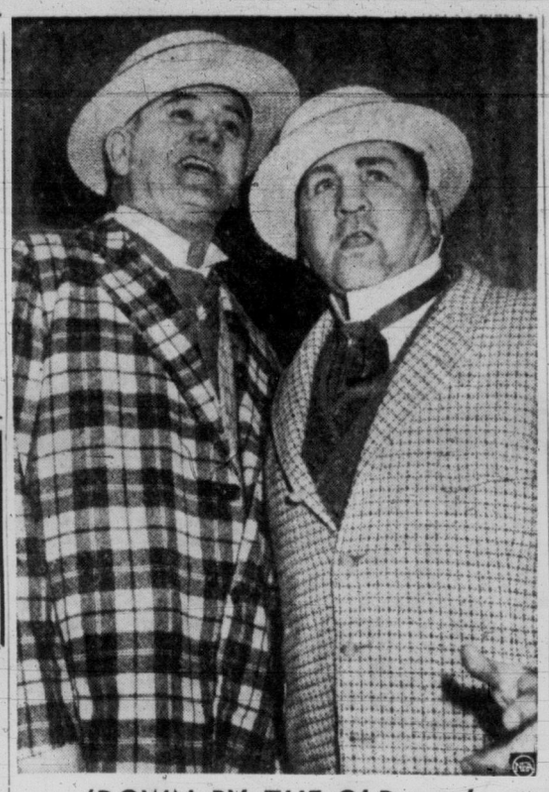

'DOWN BY THE OLD . . .'

Dressed in a manner befitting song and dance men, James J. Braddock, left, former world heavyweight champ, and Gus Lesnevich, former world light-heavyweight king, toss off a ditty during the recent New York Boxing Writers' Dinner.

BIG LEAGUE FASHION PLATE

The women will have their "S" line but the men will have their "M" (for muscle) line in the major leagues this year. Styled to display the muscles of sluggers like Cincinnati's Ted Kluszewski is this sleeveless blouse that some teams will adopt this season.

PIGGOTT TO APPLY FOR BRANDON FRANCHISE

BRANDON (CP)—Owner Jim Piggott says he will apply immediately for a permanent Brandon franchise in the Western Hockey League.

His announcement came prior to Regals' 5-1 victory on Wednesday night over Edmonton Flyers at Brandon. Regals are in last place in the Prairie division of the WHL.

Piggott said he was more than pleased with the support given professional hockey in Brandon and was convinced a contending club would draw packed houses every game.

Frank Boucher has been re-appointed general manager and coach for 1956-57.

IT'S MY VIEW BY Bill Walker

Martin Joseph Egan, hockey's answer to the everlasting question "does life begin at 40?," said Tuesday night what should have been said a long time before.

"Eddie's had a hell of a year," commented Egan of coach Eddie Olson of the Cougars.

"He got you guys in first place in his first season as a coach, and it wasn't his fault out there tonight that you didn't stay there."

"The guy shouldn't have been on the ice," Egan asserted of Olson, who took his regular turn despite a severe ankle injury that obviously pained him greatly.

Eddie's Cheers Were Overdue

"But he gave it a hell of a try, didn't he?" said Egan.

And truly spoke the assistant mentor of the Canucks; for it wasn't until Olson's departure, which may last from now until the end of the regular season, that Phil Maloney of the Canucks got loose for two assists.

Though hobbled as he was, Olson gave himself the task of hamstringing Maloney, the league's point leader, and well handled was Maloney in that time.

"We're in the driver's seat now," continued Egan. "We're back at full strength; I think we've beaten our injury hex.

Canucks Had Their Problems Too

"I know its tough on you guys, losing fellows like Olson and Anderson, especially now, but we had the same run of bad luck. And there's nothing you can do about it. I know."

"I don't wish Eddie any bad luck," Egan asserted, "but he should be satisfied with second. Heck, in my first two years as a coach I finished in the cellar."

Egan must have been a mind reader at heart, for when Olson limped off the ice in the third period he received his first real tribute from Victoria fandom—a rousing cheer that truly befitted his courageous performance.

The grim news came after the game, when Cougar president and club physician Dr. Reg Wride unsmilinlgy announced:

"His ankle is bad, and it may take 10 days before the soreness disappears."

Pat Not Counting His Blessing Yet

Speaking of the Canucks, they were red-hot here Tuesday in their 3-0 victory. And probably as good a team as has performed on Memorial Arena ice this winter.

Which brings to mind the comment made by coach Billy Reay of the Seattle Americans, following his club's 9-1 loss to the Canucks last week:

"That was the best team I've seen in the league this year," said Reay.

But the Cougars aren't that far behind the Canucks; not in Egan's book.

"I won't ever count 'em out," he said. "They've got guts. "Olson showed that tonight."

PIER SIX BRAWL

Royal Fans Join in Riot

New Westminster 6, Seattle 2

By The Canadian Press

The puck takes some odd bounces in Western Hockey League play and such a bounce Wednesday night incited a near-riot as New Westminster downed Seattle, 6-2, at New Westminster.

A brawl sent 13 players to the penalty box in the third period. Penalties included two majors and nine 10-minute misconducts.

It all started when a puck cleared by Royals' goalie Bev Bentley caught Seattle defenceman Pete Durham in the face.

Scant seconds later Americans' Guyle Fielder evidently forgot to watch where he was going and rammed into the Royal net, connecting solidly with Bentley.

An argument developed as Bentley and Fielder lifted their sticks to wage war. The ice was suddenly covered with players from both benches and even fans from the stands.

REF STOPS RUCKUS

Referee Dalton MacArthur, struggling valiantly against overwhelming odds, managed to stop the ruckus after several spirited minutes of battle.

Max McNab, Ron Mathews, Gord Fashoway, Doug Adam, Frank Roggeveen and Arnie Schmautz scored for Royals while Gord Sinclair and Durham counted for Seattle.

The New Westminster victory moved Royals even with the Americans for third place.

Americans play at Victoria Friday and Royals play at Vancouver.

FAN FINED $10

KAMLOOPS, B.C. (CP)—Carl Bergstrom, hockey fan charged with creating a disturbance following a fracas at the Memorial Arena last Wednesday, was fined $10 in police court today.

CRUSH QUAKERS

Stampeders Set WHL Goal Mark

Calgary 12, Saskatoon 3

CALGARY (CP) — Calgary Stampeders went on a scoring spree here Wednesday night to trounce Saskatoon Quakers, 12-3, in a Western Hockey League Prairie division game before 4,857 fans.

The victory allowed the Cowboys to move within three points of the pace-setting Winnipeg Warriors.

Sid Finney, Rock Crawford and Dave Duke led Calgary to victory with two goals each while Bill Shvetz, Sandy Hucul, Ray Barry, Doc Couture, Archie Scott and Jim McFadden picked up singletons. Len Haley, Bob Chrystal and Don Raleigh scored for Quakers.

The Stampeders pulled out all the stops in a wild second session in which they outscored Saskatoon 8-2 to set a record for goals by one club in a period. Diminutive goalie Emile Francis spent a rocky night as his defence wilted in the face of the potent Calgary attack.

Archie Scott scored his 20th goal of the season to give the Stamps 10 players with 20 or more goals for the season.

ONE-LEGGED GOALIE

Today's Lesson In Courage

BOSTON (AP)—Kevin Morris conceals a story of courage and preseverance beneath his Brighton high school hockey uniform.

Kevin is a one-legged goalie.

By any standards, the 145-pounder is a fine goaltender and few who have seen him perform are aware of his handicap. He wears an artificial right leg as the result of a train accident. The leg was severed above the knee.

He finished his scholastic career during the weekend by playing two all star games. He's been the Brighton regular for three seasons and the district league's first choice for all-star goalie two years.

In a job that requires fast reaction, Kevin—who hopes to play hockey for Dartmouth or Harvard—excels.

"It's no different," answers Kevin when asked how it feels to play with just one good leg. "I had a little trouble at the start of this season because I had a new leg."

Morris didn't tell the coach about the artificial leg when he tried out. He won the position on his ability.

Vics Defend Provincial Race Crown

Victoria High School's cross-country team, led by Ian Fraser, will be defending its B.C. long distance running championship Friday afternoon as it takes on all comers.

Although it is not definite how many teams will enter the two and one-half mile grind, coach Gordon Hartley of Vic High expects entrants from the top teams on the Island and the mainland to participate.

Commencing at 3.45, the race will start and finish on the Vic High cinder track in front of the stadium.

Packers Square Series With V's

KELOWNA (CP) — Kelowna Packers pushed their best-of-seven semifinal series against Penticton Vs to the full limit last night (Wednesday) when they downed the Vs 4-2.

Packers came from behind to tie the game 2-2 in the final period, then slapped home two goals during the overtime session.

Mike Durban, Jim Middleton, Brian Roche and veteran Don Culley, up from the intermediate league as a replacement, scored for Packers. Culley scored the overtime winner by backhanding the puck past Ivan McLelland from a poor angle.

REESE RECOVERING

VERO BEACH, Fla. (BUP)—Peewee Reese, making steady progress since he injured his back last Friday, worked out with his Brooklyn Dodger teammates yesterday for the first time since the accident.

Junior Players Bolster Cougars

Victoria Cougars will have two junior players to choose from when they meet Seattle Americans at Memorial Arena Friday night.

Lawrence Leach, 20, arrived in town this morning and worked out briefly with the club. Pete Panagabko, 18, missed plane connections in Saskatoon, because of snow-bound road conditions, but is expected to arrive Friday morning. Both are from Humboldt of the SJHL.

Leach, a centre, is 6' 1" in height and weighs 185 pounds; Panagabko, voted most valuable player in the league, and holder of the all-time scoring record of 123 goals in three seasons, is 5' 8" and weighs 165 pounds. He is a right winger.

Doubtful starters for Cougars are coach Eddie Olson, who is suffering from an ankle injury, and centre Doug Anderson, who has been sidelined for two games with a bruised shoulder.

Leach and Panagabko are eligible to play six games with the Cougars without endangering their amateur status.

HOCKEY PLAYERS SUSPENDED

Red Carr, of Nanaimo Clippers, and Pete Eades, of Vancouver Bombers, have been suspended for the balance of the Pacific Coast Amateur Hockey Association intermediate Coast playoff series.

The suspensions, ordered by the PCAHA and the British Columbia Amateur Hockey Association, were the result of a savage stick-swinging duel that saw both players receive match penalties in Saturday night's opening game of the series.

In addition, the management of the Nanaimo Civic Arena has been ordered to have police on duty at all subsequent games. No police were in the arena Saturday night and a call had to be sent out to the RCMP to break up a riot between players and fans.

INTERNATIONAL LEAGUE
Cincinnati 9, Indianapolis 0.

City Badminton Star Tests Dominion Champ

By DAVID OANCIA
Canadian Press Staff Writer

CALGARY (CP) — Some of the favorites found the going rough in Wednesday's Canadian badminton championships play, but all in senior events made it to the quarter-finals.

Vancouver's Dave McTaggart, former Thomas Cup star and a favorite to capture the men's singles crown, fought the hardest battle of the day as 19-year-old Bill Bonney of Montreal surprised the experts by holding him to 15-9, 15-11 wins.

The closest Bonney had ever come to finals was when he reached the semi-finals in Quebec provincial play this year. McTaggart meets Martin Semple of Toronto in a night match.

Jean Waring, defending the women's and girls' singles crowns, advanced easily to the eights when she sidelined Nellen Armstrong of Saskatoon 11-1, 11-0.

DEFENDERS' FIRST MATCH

In play tonight Miss Waring meets Maureen Bray of Victoria, the Victoria singles champ who made an impressive showing Wednesday. Miss Bray and Clare Lovett advanced in doubles play with a 15-3, 15-5 victory over Miss A. Murray and Miss Brown of Winnipeg.

Victoria's Warren Bell was defeated, 15-5, 15-3.

Jean Bardsley and Thompson of Vancouver, who put the mixed doubles crown on the line, whipped Ron Collie and Miss V. Edmundson of Calgary 15-1, 15-5 in Wednesday night's play.

REACH SEMIS TONIGHT

In the men's singles, second seeded Bev. Westcott of Toronto, a 1955 Thomas Cup player, advanced to the quarter-finals when he sidelined Ken McMillan of Calgary, a junior, 15-5, 15-8.

Miss Shedd, ranked second in the women's singles, defeated Jocelyn Pease 11-0, 11-1.

UPLANDS GOLF

In a recent medal round at Uplands Golf Club, Mrs. B. Humber won the silver division with 92-17—75, while Mrs. M. A. Creighton won the bronze division with 115-36—79.

Regals Whip Flyers; Retain Playoff Hope

Brandon 5, Edmonton 1

BRANDON (CP) — Brandon Regals kept their slim hopes of a Western Hockey League playoff berth alive here Wednesday night with a 5-1 win over Edmonton Flyers.

Regals trail Saskatoon by six points and have five games to play.

Pat Lundy and Ray Manson paced the Regal attack with two goals each while Elliott Chorley scored the other and also picked up a pair of assists. Defenceman Pete Wright got the Edmonton counter.

Regals piled up a 4-0 lead in the first 17 minutes of the game before Wright fired the Flyer goal. They added the final counter of the game in the second.

Max Sztrum, a Brandon boy, making his first pro appearance here, was honored prior to the start of the second period with the presentation of a gold watch from the hockey fans of Brandon.

Ali Bey Tops Mat Program

Ali Bey, wrestling champion of Turkey, will have his fez freshly blocked and his moustache newly waxed tonight for his Victoria wrestling debut.

Bey will meet Reg Parkes in one half of the main event of the Victoria Ballroom weekly card.

In the other half of the main event, towering Ski Hi Lee wrangles with Leo Numa while gridder Gil Mains faces Don Kindred in the opener.

First bout starts at 8.30.

Lower Island Soccer Titles Up for Grabs

Five Island and Lower Island championships will go on the bidding block this weekend in the Lower Island Junior and Juvenile Football Association schedule.

Winners of the Eagles vs. Canadian Scottish Division II match and the Heaneys vs. Eagles Division V final will qualify for the British Columbia Tournament of Champions in Vancouver in May, while the other three playoff games will be for Lower Island championships.

The schedule follows:

SATURDAY

1 p.m.—Division V, Heaney's vs. Eagles, Topaz avenue park.

1 p.m.—Division IV, Eagles vs. Combines, Lower Beacon Hill park.

2.30 p.m.—Division III, Canadian Scottish vs. Eagles, Hampton road park.

SUNDAY

2.30 p.m.—Division II, Eagles vs. Canadian Scottish, Hampton road park.

2.30 p.m.—Division I, Eagles vs. Sooke, Windsor park.

Marshal Opens Fast In Duncan Bonspiel

DUNCAN, March 7 — Larry Marshall, Victoria, opened Duncan's fourth annual bonspiel Wednesday night with victories in both major events. In the Wright event he defeated Gary Merret's Vancouver Island High School champions 8-5. Marshall followed up with a 12-5 win over J. Moir, Victoria, in the Wadsworth events.

Tightest game in the Wright event was Roy Schapperts' 11-10 win over Smokey Allen of Chemainus.

In other games in the Wright event A. Panzer, Duncan, beat Glen Spinks, Duncan, 11-6.

Best game in the Wadsworth events was Ivan Shillington's 10-8 extra end win over Ron Harper of Duncan. Both skips missed with their last rocks on the tenth end.

WRIGHT TROPHY

L. Marshall (Vic) 9, Merrett (Dun) 5. Panzer (Dun) 10, G. Harper (Dun) 6. Valleau (Dun) 11, Hodge (Dun) 7. Moir (Vic) 10, Berkey (Dun) 7. Folk (Dun) 11, Spinks (Dun) 6. Scheppart (Dun) 11, Allen (Chem) 9.

WADSWORTH TROPHY

L. Marshall (Vic) 12, Moir (Vic) 5. Henderson Trucking 9, Wright (Dun) 7. Cross (Ladysmith) 9, Kennett (Dun) 7. Shillington (Vic) 10, R. Harper (Dun) 8.

WHL SUMMARIES

WESTERN HOCKEY LEAGUE

WESTERN DIVISION	GP	W	L	T	GF	GA	Pts
Vancouver	65	34	27	4	227	172	72
VICTORIA	65	33	27	5	197	180	71
Seattle	65	29	34	2	192	227	60
N. Westminster	65	29	34	2	227	245	60
EASTERN DIVISION							
Winnipeg	64	38	25	1	231	195	77
Calgary	65	37	28	0	277	227	74
Edmonton	67	32	33	2	228	247	66
Saskatoon	65	25	34	6	197	239	56
Brandon	65	21	36	8	180	224	50

NEW WESTMINSTER 6, SEATTLE 2

FIRST PERIOD

1, New Westminster, McNab, 1.12.
2, Seattle, Durham (Fielder) 5.50.
3, New Westminster, Matthews (Love, McNab) 17.03.

Penalties: Bergeron 10, Durham 2.32, Roggeeveen 5.25, Coburn 12.00, Tarala 12.14, Tarala (major) 16.15, E. Dorohoy (minor and major) 16.15, Schmautz 18.20, O. Dorohoy 19.38.

SECOND PERIOD

4, Seattle, Sinclair (Fielder) 6.50.
5, New Westminster, Fashoway (Tarala, McLean) 9.04.
6, New Westminster, Adam (Love, Boyce) 9.27.

Penalties: Roggeveen 6.40, Lavitt 7.54, E. Dorohoy 14.23, McLean 15.05.

THIRD PERIOD

7, New Westminster, Roggeveen (Goodwin, Bergeron) 3.40.
8, New Westminster, Schmautz (Goodwin, Roggeveen) 4.09.

Penalties: Bownass 6.03, Creighton 10.12, McLean 12.03, Fielder 13.31, Bownass (major) 13.31, Bentley 13.31, McNab (major) 13.31, Coburn (misconduct) 13.31, Watson (misconduct) 13.31, Bradley (misconduct) 13.31, McLean (misconduct) 13.31, Roggeveen (misconduct) 13.31, Goodwin (misconduct) 13.31, Tarala (misconduct) 13.31, Boyce (misconduct) 13.31, Bell (misconduct) 13.31.

CALGARY 12, SASKATOON 3

FIRST PERIOD

1, Calgary, Shvetz (Witiuk, S. Hucul) 19.45.

No penalties.

SECOND PERIOD

2, Saskatoon, Haley (Yanosik) 3.05.
3, Calgary, Barry 5.15.
4, Calgary, Finney (McFadden, Couture) 9.36.
5, Calgary, Crawford (Barry) 10.53.
6, Calgary, Duke 12.32.
7, Saskatoon, Chrystal 14.02.
8, Calgary, Crawford (Finney, Couture) 15.30.
9, Calgary, S. Hucul (Shvetz) 17.06.
10, Calgary, Scott (Duke, Ross) 18.51.
11, Calgary, Couture (F. Hucul) 19.59.

Penalty: S. Hucul 4.06.

THIRD PERIOD

12, Calgary, Finney (Couture, McFadden) 2.54.
13, Calgary, Duke (Scott, Ross) 5.00.
14, Saskatoon, Raleigh (McLeod) 5.15.
15, Calgary, McFadden (Finney) 19.54.

Penalty: Chrystal 1.53.

Stops: Francis, 8-14-8—30; Frederick, 6-4-7—17.

BRANDON 5, EDMONTON 1

FIRST PERIOD

1, Brandon, Chorley (Kukulowicz) 21.
2, Brandon, Lundy (Bentley, Hay) 11.30.
3, Brandon, Manson (Kukulowicz, Chorley) 12.20.
4, Brandon, Manson (Chorley) 17.47.
5, Edmonton, Wrigh (Saturm) 19.25.

Penalties: Manson 6.06, McNeill 16.01.

SECOND PERIOD

6, Brandon, Lundy (Kyle, Senick) 12.13.

Penalties: Saturm 3.57, Strate 7.06, 18.38 Kinasewich 7.47.

THIRD PERIOD

No scoring.

Penalties: Wright 7.57, Strate 7.57, Pepka 9.33, Hay 9.33, Arbour 10.39.

Major Sports Show Attendance Gain in '55

NEW YORK (AP)—All major sports showed increases in attendance during 1955 in spite of television, the ninth annual survey of The Morning Telegraph and Daily Racing Form disclosed Tuesday.

"This over-all increase in sports attendance can be the first indication the habits and interests of the American sporting fan are beginning to swing the other way—he is leaving his living room and television set and seeing his favorite game in person," the survey declared.

Organized baseball drew 35,660,208, a gain of 60,551 over 1954. The National and American leagues drew 16,617,383, a boost of 681,500 but the minors had a loss of 620,951—19,042,825 compared with 19,663,776 in 1954.

College football attracted 13,231,780 for 504 games, an increase of 725,636 over 1954 when 12,506,144 witnessed 508 games.

The National Football League had a record season, with 2,521,636 customers, a gain of 331,065 over 1954.

It reported a total attendance of 50,473,402 for horse racing, 31,230,724 for the thoroughbreds and 19,242,678 for harness racing. There was a loss of 125,074 for thoroughbred racing, but an increase of 189,892 for the trotters made an overall boost of 64,818.

Helen Stewart Leads Crack Mainland Squad

Some of the best swimmers in Canada will be in Victoria Saturday night for a Vancouver-Victoria swim meet at Crystal Garden pool.

Vancouver Amateur Swim Club will bring over approximately 50 crack swimmers for the meet, including those that hold 78 to 117 Canadian swimming records.

The VASC team, considered the strongest in Canada, is led by brilliant Helen Stewart, Pan-American games champion, with such other outstanding stars as Susan Sangster, David Gayton, at 14 the best breaststroke swimmer in Canada and an Olympic prospect, Linda Shier and Bill Campbell.

Thirty events will be contested between VASC and Victoria's YMCA team, starting at 7 p.m., and some new Canadian records are expected to be set. Four strokes will be displayed, crawl, backstroke, breaststroke and butterfly stroke with dolphin kick.

King's Best Advance

WINNIPEG (CP) — Winnipeg's Kings Best Wednesday night won the Manitoba-Saskatchewan Olympic zone basketball finals by defeating Regina Crescents 95-94 in overtime.

King's Best took the best-of-three series in two straight games, winning the first 113-86

VICTORIA GOLF CLUB

Mrs. S. E. Haynes scored 92-18—74 to win the silver division of the Victoria Golf Club's monthly medal round Tuesday. Bronze division winner was Mrs. M. Bowden with 98-23—75.

Darcus Cup Golf At Uplands Club

Draw for the third round of the Darcus Cup competition at Uplands Golf Club Friday follows:

11.00—Mrs. W. S. Smith and Mrs. G. Chisholm.
11.05—Mrs. J. Strang and Mrs. Barley Humber.
11.10—Mrs. M. J. Whyte and Mrs. K. S. Lawson.
11.15—Mrs. J. Riddell and Mrs. B. H. Anderson.
11.20—Mrs. W. A. Craven and Mrs. P. C. Coe.
11.25—Mrs. E. Peden and Mrs. T. J. Johnston.
11.30—Mrs. W. G. More and Mrs. G. T. Quincey.
11.35—Mrs. F. G. Hope and Mrs. D. Ross.
11.40—Mrs. C. Tolson and Mrs. H. L. Woolston.
11.45—Mrs. E. H. McGuire and Mrs. A. W. Herbert.
11.50—Mrs. M. A. Creighton and Mrs. J. F. Dawson.

FORD Y8
NATIONAL MOTORS

HOCKEY
AT MEMORIAL ARENA
FRIDAY, March 9
8.30 P.M.
SHRINERS' NIGHT
COUGARS
vs.
SEATTLE
Tickets at
817 Fort St., CJVI Bldg.
On Sale Daily—9.30 to 5.15
Arena Box Office Opens Night of Game at 7.30
Adults: $1, $1.25, $1.50, $2
Children: 50c, 60c, 75c, $1

C-Funs Take B.C. Senior Hoop Crown

Enter Olympic Trials; Pickell Tops Scoring

VANCOUVER (CP)—C-Fun, behind the 34-point splurge of Bob Pickell, Wednesday night won the British Columbia Olympic zone playoffs by beating University of B.C. Thunderbirds, 70-63.

The win gave C-Fun a seven-point win margin in the two-game, total-point series prompted by the 4-2 win-loss record of both clubs in a double round robin playoff. First game of the finals ended in a 50-50 tie.

The nucleus of B.C.'s entry in the four-team Canadian Olympic basketball trials will be formed from the C-Fun team.

C-Fun moved into a 23-16 lead during the first quarter, held on to lead 27-23 at the half and was leading 50-40 at the third quarter.

Pickell's scoring spree equalled that of John McLeod of UBC, who scored 34 during the round robin. In play last night McLeod amassed only 16 points.

Bob Burtwell and Ron Stuart were tied for second place on the C-Fun scoring card with 10 points each.

Ed Wilde with 15 and Mike Fraser with 11 followed McLeod in the UBC scoring.

C-Fun took a 12-10 lead after only five minutes of play, on a shot by Pickell, and were in front to the end.

A committee of seven will meet tonight to select the 15-man team which will be cut to 12 for the Olympic trials.

The trials go here on March 23, 24, 26, 27 and 28.

The lineups:

C-Fun—Carter 0, Upson 6, Ball 6, Watt 0, Mitchell 3, Brown 1, Burtwell 10, Stuart 10, Pickell 34. Total—70.

UBC—McLeod 16, Wilde 15, Fraser 11, Pollock 0, Levy 4, Drummond 4, Saunders 6, Forward 0, Gimple 1, Henwood 4, Madill 0, Martin 2. Total—63.

First United Takes Cage Lead

First United midgets vaulted into a 15-point lead in the first game of a two-game, total-point series for the city midget boys basketball championship Wednesday night, thumping St. Louis College, 35-20 at First United gym.

Mike Gallo topped the winners with 11 points.

Scorers follow:

St. Louis College — S. Martin 1, K. Gardner 5, L. Wood 4, D. Bell 3, A. Scherr, M. McKay 7, A. McGee, T. Walters, T. Hoffman. Total— 20.

First United—M. Gallo 11, Cranston 3, J. McKeachie, B. Graham 6, B. Mitchell 7, M. Turner, P. Kerr 2, M. Mason 4, B. Harris 2, A. Pick. Total—35.

TIME OUT!

By JEFF KEATE

"Lunch in a couple of minutes, dear!"

RACE RESULTS

SANTA ANITA

First Race—
Wise Heels (Neves) $7.30 $5.40 $3.70
Pleasure's Son (York) 4.60 3.10
Call Hy (Arcaro) 3.80
Time—32 4-5.
Also: Buzzsaw, All Abbey, Wa-Natcha, Gold Cover, Dis-Regard, Miss Legrow, Velvet Sunset, Kestern Stakes, Last Row, Furious Profit, Satin Cookie.

Second Race—
Bamboo Money (Shoe'r) $6.20 $3.70 $2.80
War Marshal (Valenz'a) 3.80 2.60
Kool Kid (Longden) 3.50
Time—1.11 4-5
Also: Sierra Gunner, Ony's Pie, Caeser Red, Val's Gal, Run For Cover, Summer Story, Sir Perron, Wild Dance, Black Paris.

Third Race—
Sweet Chariot (Blind) $51.10 $26.10 $14.90
Abbey's Son (Shmker) 11.80 6.60
Desire (Lewis) 6.20
Time—1.25 3-5.
Also: Just Restin, Circuitous, Tbergeldie, Fair Alibhai, Wilsome, Knute Hanson, Pamarco, Full O Dickens, Floyd Odium.

Fourth Race—
North Passage (Shoemaker) $11.70 $3.80 $2.90
Moving (Arcaro) 3.00 2.90
Freedom Song (Valenzuela) 3.20
Time, 1.25 1-5.
Also: Colna, Woo-Me-Now, Wayward Lady, Chalk Up, Idle Arms, Irish Alibi, Khalavila.

Fifth Race—
Gesticulate (Valenzuela) $4.70 $3.10 $2.80
Count Lahey (Shoemaker) 3.70 2.90
Hula Boola (Boland) 5.10
Time, 1.11.
Also: Right Down, Sun Deck, Panalley, Royal Dust.

Sixth Race—
Pelouse (Boland) $11.30 $5.20 $3.40
Pajone (Moreno) 7.40 4.30
Battle Dance (Longden) 3.10
Time, 1.13 4-5 (New track record).
Also: Tiberian, The Character, Duece Admiral, My Kingdom, Hour Regards.

Seventh Race—
Porterhouse (Arcaro) $6.20 $3.10 $2.60
Colonel Mack (Longden) 3.00 2.40
Cyclotron (York) 2.90
Time, 1.43.
Also: New Trend, Beau Busher, Ozbeg.

Eighth Race—
Roman Arrow (Longden) $5.50 $3.70 $3.00
Nabensna (Lewis) 11.10 6.30
Wind Wings (Taniguchi) 4.40
Time, 1.44 2-5.
Also: Wire Line, Nailgar, Fox II, Hi Pardner.

Hornets Crowd Reds

PITTSBURGH (CP) — Pittsburgh Hornets pressed a man-advantage to score twice within 13 seconds in the first period Wednesday night and went on to defeat Hershey Bears 4-1 in an American Hockey League game.

The victory moved the AHL's defending champions within a point of the league-leading Providence Reds.

Spirit, Harmony Key To Habs Success--Blake

MONTREAL (CP)—Hector Toe Blake, 43-year-old rookie coach who has piloted Montreal Canadiens to their first National Hockey League championship since 1947, Wednesday ascribed his success largely to co-operation of the players and harmony in the club.

"I was fortunate, too, in getting good hockey out of the rookies," said Blake. "Remember we are using four of them regularly—Jean-Guy Talbot and Bob Turner on the defence and "Pocket Rocket" Richard and Claude Provost up forward.

"But I'm particularly pleased with the fine co-operation the fellows have given me. How many players would have taken it the way Butch Bouchard did when he was pushed out? Butch has been my big helper with the rookies.

"Jackie Leclair wasn't resentful either, when we sent him down to the Royals of the Quebec Hockey League. He took the right attitude about it, worked hard, got into top condition and came back."

STRESS ON HARMONY

Blake said he has always stressed harmony, although it is comparatively easy to maintain when a club is winning. When it hits the rough spots, that's different.

"We ran into a bad streak in January, lost four of five games—three of them in a row. I told the boys not to get panicky or start blaming anyone for losing a game. I told them that was my job.

"I don't call down a player in front of everybody in the dressing room if he did something that cost us a game. I try to sleep on it first because I might say something I'd be sorry about the next day."

Blake took over this season from the man he once played under—Dick Irvin, now coach of Chicago Black Hawks. Did Blake follow or divert from any particular methods of Irvin.

"I went along with most of Irvin's disciplinary rules, but I wasn't quite so strict. I didn't try to inject a lot of new-fangled ideas into the play. It would have been folly for me to tell fellows like Rocket Richard or Jean Beliveau to change their styles."

O.C. SOCCER

LONDON (Reuters)—Results of soccer matches in the United Kingdom Wednesday:

ENGLISH LEAGUE

Division I
Huddersfield T. 1, Birmingham C. 1.
Manchester City 3, Everton 0.
Sunderland 3, Luton Town 2.
Cardiff City 1, Newcastle U 1.

Division III (Northern)
Derby C 2, Barrow 1.

SCOTTISH LEAGUE

Division A
Airdrieonians 3, Hibernian 1.
Dunfermline A. 1, Celtic 1.
Hearts 4, St. Mirren 1.
Raith Rovers 2, Partick T. 3.
Clyde 2, Stirling A. 1.
Rangers 8, Queen of S. 0.

TIDE HOSTS VANCOUVER IN CUP RUGBY CONTEST

Victoria Crimson Tide ruggers will attempt to shore up their McKechnie Cup hopes Saturday at the expense of Vancouver Reps.

Tide, soundly defeated by University of British Columbia, 24-9, in their first start of the season, meet Vancouver at Macdonald Park at 3 Saturday.

Coach Doug Bray is expected to have a slightly changed line-up as a result of the loss to UBC.

Last Saturday on the mainland, Vancouver battled to an 8-8 deadlock with North Shore.

John L. Gets 'Break' Awarded Split Verdict

SYRACUSE, N.Y. (UP)—Middleweight John L. Sullivan of England said today his one-point split decision over Jackie Labua last night was "the first good break I've had in a long time."

And for that reason, continued the pale-skinned, brown-haired ex-British champion, "I'll be very glad to fight Joey Giambra in Syracuse on April 6. Maybe it's a lucky city for me."

Sullivan was awarded the split verdict for the TV-radio 10-rounder with Jackie Labua of East Meadow, N.Y., only after chairman Julius Helfand of the New York State Athletic Commission called attention to the fact that one of the official scores had been announced wrong.

Helfand was at the ringside in War Memorial Autditorium, which housed a rainy-night scattering 1,550 who paid $4,255.

After the rough fight, the announcer gave Judge Dick Albino's card as even on rounds and even on points, for a draw; but Helfand, who already had inspected the card, asked that it be brought to him for a recheck. The announcer then gave the scoring correctly as 4-4-2 on rounds and 5-4 on points favoring Sullivan.

That "break" gave Sullivan the fight by a one-point margin because referee Joe Palmer had favored him on rounds Judge Ted Shiels favored Labua on rounds, 5-3-2. The United Press had Sullivan ahead, 6-3-1.

Los Angeles Plans Multi-Course Speedway

LOS ANGELES (AP)—Plans for a multi-course Los Angeles international motor raceway were announced Tuesday.

U.S. Automotive Testing Inc., of which Kermit Pollack is president, said construction will begin at once on a 470-acre site 32 miles from downtown Los Angeles. It is accessible from freeways and U.S. highways and nearby Ontario international airport.

Avila Signs

TUCSON, Ariz. (AP). — Bobby Avila, Cleveland Indians' stubborn second baseman, ended his holdout siege Wednesday night and agreed to sign for an estimated $25,000, a cut of about $3,000.

General manager Hank Greenberg reached Avila at his home in Vera Cruz, Mexico.

BOWIE OPENS

BOWIE, Ma. (BUP) — The longest racing season in Maryland's history gets under way today when Bowie stages its spring meeting with the 18th running of the $10,000-added Birth Memorial Handicap, the opening-day feature.

HOCKEY SCORES

QUEBEC LEAGUE
Quebec 7, Chicoutimi 4.

AMERICAN LEAGUE
Hershey 1, Pittsburgh 4.

ONTARIO SENIOR "A"
Chatham 6, Stratford 2.
(Chatham wins best-of-seven semi-final 4-3.)
Kitchener 3, Owen Sound 1.
(Kitchener wins best-of-seven semi-final 4-2.)

WESTERN JUNIOR
Lethbridge 7, Regina 8
(First game of best-of-seven final.)

OKANAGAN SENIOR
Penticton 2, Kelowna 4.
(Best-of-seven semi-final tied 3-3.)

ONTARIO JUNIOR "A"
Kitchener 2, Barrie 0.
(Kitchener leads best-of-seven quarter-final 2-1, one game tied.)

NORTHERN ONTARIO SENIOR
North Bay 3, Sudbury 3.
(Sudburry leads best-of-seven final 2-0 one game tied.)

Porterhouse Tops 'Cap

ARCADIA, Calif. (AP). — With the favored Bobby Brocato declared out of the race earlier in the day, Llangollen Farm's Porterhouse came from well behind to win the $27,250 Santa Barbara Handicap at Santa Anita Park on Wednesday.

Eddie Arcaro brought Porterhouse in to win by three-quarters of a length over the A.C.T. Stock Farm's Colonel Mack, with Clifford Mooers' Cyclotron third in the small field of six horses.

The time for the 1 1-16 miles was 1.43 on a fast track.

New Trend, Beau Busher and Ozbeg rounded out the field.

Bobby Brocato was scratched apparently to point for the $100,000 added San Juan Capistrano Handicap on Saturday.

SOCCER PRACTICE

Canadian Scottish of the second division of Island juvenile soccer league will practice at Beacon Hill Park tonight at 8.

AAU RULES BREED HYPOCRITES

Thorpe's Widow Sides With Wes

LOS ANGELES (BUP)—The widow of famed Indian athlete Jim Thorpe has compared the suspension of Wes Santee with the ban on her late husband and called for an end to the system which she said "makes bums out of our athletes."

Mrs. Patricia Thorpe had been living quietly near the harbor community of Wilmington since the death on March 28, 1952, of Thorpe, famed Carlisle Indian Institute athlete who was declared a pro for playing semi-professional baseball.

Mrs. Thorpe said the ban on Santee would not allow her to remain silent and she proposed, "let's do away with the AAU and amateurism completely."

"The AAU is making hypocrites, chislers and bums out of our athletes, forcing them to take money that isn't allowed in order to live."

Her voice rising with indignation, Mrs. Thorpe suggested, "lets have athletes, not amateurs. The parasitic AAU is a racket. It's a monopoly on human beings. The injustice they did to my husband ruined his life. He was crushed by the AAU when he didn't even have enough money to eat on. I'm very bitter about it."

Mrs. Thorpe said that in her viewpoint, "the purpose of athletics is to build character, strength and co-operation between nations. And our purpose as Americans is to win with honor.

"These men and women have to live and they can't do it on what the AAU allows. Let's maintain them and let's subsidize them and let's take care of them and see that they have no worries except to build their bodies. Let's take athletics out of the hands of the AAU. Russia subsidizes its athletes: why can't we?"

She said that from all she had read about the Santee case, the Kansas miler was a clean-living athlete that the country should be proud of "instead of banning him from competition."

Thorpe was banned in 1913 by national and international amateur athletic federations and the trophies he won in the 1912 Olympic games at Stockholm were ordered returned to the international Olympic committee in Switzerland where they remained when the second-place winner refused to accept them.

BEARDEN BELTED

BRADENTON, Fla. (BUP)—Gene Bearden's hopes of winning a spot on the Milwaukee Braves' roster, were dealt a blow yesterday when he was hammered for three homers and seven runs in two innings of an inter-squad game.

Vic Booters Score Fourth Straight Win

Battling under muddy conditions, Victoria High School senior soccer team defeated Mount View 3-1, on Wednesday, for their fourth straight victory.

Hampered by the sloppy conditon of the Vic High field, both teams played good soccer under the circumstances.

Most of the goals were pushed in from messy scrambles in front of the goal mouth.

Gary Leibel scored Vic High's first goal minutes after the opening whistle, and, towards the end of the first half, Mount View's Paul Phillips knocked the ball in from a corner kick to tie the half-time score.

In the second half Lance Rutherford scored Vic High's second goal from close in, and the final counter came from the boot of little right winger Alfie Petterson, who fired a bullet drive from the 18-yard line.

Vic High missed many scoring chances because of the mucky field and, on one occasion, captain Bud McLaren's penalty shot missed the goal entirely because he slipped as he kicked it.

	GP	W	L	T	Goals F	Goals A	Pts.
Victoria High	4	3	0	0	12	3	8
Oak Bay	5	4	1	0	13	3	8
Mount Douglas	4	1	2	1	4	7	3
Esquimalt	3	0	2	1	2	7	1
Mount View	4	0	4	0	1	12	0

Car Financing 5%
Gillespie, Hart & Co. Ltd.
611 FORT

LARGE FRUITED EVERBEARING RUNNERLESS STRAWBERRY FROM SEED
This, and nearly 2,000 other fine things for your garden, described in our big illustrated seed and Nursery Book for 1956. Send for your FREE copy today.
DOMINION SEED HOUSE
GEORGETOWN ONT.

B.F. Goodrich LIFE-SAVER TUBELESS TIRES
THE ONLY TIRE THAT PROTECTS AGAINST ALL THREE DRIVING HAZARDS... PUNCTURES BLOWOUTS AND SKIDS
B.F.Goodrich TIRES
TERGESON BROS.
1111 Blanshard 3-7541
Authorized TUBELESS TIRE Service

SENSATIONAL OFFER!
We'll Give You $7.50 FOR YOUR OLD BLADE, STRAIGHT OR ELECTRIC RAZOR IN ANY CONDITION
When You Buy the NEW SCHICK "25"
Bring us anything that shaves! Old blade razors! Old straight razors! Old electric shavers! Rusty! Damaged! Any condition! And we'll give you $7.50 toward the purchase of the newest model . . . the fastest selling electric shaver in the world . . . the new Schick "25"!
Here's the chance of a lifetime to start enjoying a shave so close it lasts all day long . . . the famous 16-hour shave!
But don't wait! Bring us your old razor today! This special offer is good for a limited time only!
LIMITED TIME ONLY
New Schick "25" with Caddie Case $31.95
Less trade-in allowance on any old razor (blade or electric) 7.50
You pay only $24.45
NEW SCHICK "25"
Only shaver that offers the famous 16-HOUR SHAVE (BREAKFAST-TO-BEDTIME)
$5 Down $5 Month
No Carrying Charges
Francis JEWELLERS 1210 DOUGLAS
F. W. FRANCIS LTD. Phone 4-7611

look at the fare!
then go by air
Think of the time you'll save by air — hours or days more for business or pleasure. Enjoy delicious food, compliments of TCA, brought right to your comfortable seat. No tipping, no extras. Your TCA fare is *all* you pay. Next time you go places, go the smart way . . .
FLY TCA
Edmonton —2 flights daily—only 3 hrs. 20 mins. First Class $53.55 —Tourist $45.60
Saskatoon —2 flights daily—only 5 hrs. First Class $76.55— Tourist $61.60
Regina —2 flights daily—only 4 hrs. 50 mins. First Class $71.15 —Tourist $61.60
Toronto —5 flights daily under 9 hrs. First Class $160.30— Tourist $132.60
Montreal —4 flights daily—under 11 hrs. First Class $181.40 Tourist $149.60
Ask about Viscount services to the East.
See your Travel Agent or Phone TCA at 2-5141, 900 Government St.
TRANS-CANADA AIR LINES

"GAD SIR!" No need to hunt any longer! These National Motors fellas make it so easy to own a new car NOW!
All kidding aside, there really is no need to wait any longer for that new car! Now, National Motors offer you the opportunity of a lifetime. As part of their policy of maintaining leadership in automobile sales in Victoria, National Motors are selling brand new 1956 Ford Mainline Sedans for ONLY $2195! Imagine! A brand new Ford—delivered in Victoria with a full tank of gas for only $2195, complete!
NOW YOU CAN OWN A BRAND-NEW 1956 FORD FOR ONLY
$2195
'56 FORD
The most exciting car in the field, and miles ahead in every way!
Stunningly styled in two and three tones!
Wide color selection!
New Y8 Engine as standard equipment!
New Lifeguard design for your protection!
Tubeless tires as standard equipment!
De Luxe appointments!
BEFORE YOU BUY—SEE NATIONAL MOTORS FOR THE GREATEST DEAL YOU'LL EVER GET!
NATIONAL MOTORS
819 YATES ST., VICTORIA, B.C.

Set your sights on . . .

The New Target for Satisfaction

See Page 9

Hill to Preach At Bishop Rites

VANCOUVER (CP)—Roman Catholic dignitaries attended the consecration here Wednesday of Most Rev. John O'Grady as titular bishop of Aspendo and vicar apostolic of Prince Rupert.

Bishop O'Grady will be installed in the Church of the Annunciation, Prince Rupert, March 14 with Most Rev. M. M. Johnson, coadjutor archbishop of Vancouver, presiding at the ceremony. Sermon will be delivered by Most Rev. James Hill, Bishop of Victoria.

Commons Revives Committee To Study Death Penalty

OTTAWA (CP) — Suspension of the death penalty in Canada pending the report of a parliamentary committee studying the controversial issue was urged Wednesday in the Commons.

The proposal was made by G. H. Castleden (CCF - Yorkton) shortly before the House approved a government motion re-establishing a Commons-Senate committee which has been studying capital and corporal punishment and lotteries for the last two sessions.

The committee has completed public hearings and is expected to write a report within the next six weeks.

The cabinet should permit no further death sentences to be carried out until the committee has made its report to Parliament and the Commons has made any necessary changes to the Criminal Code, Mr. Castleden said.

Opposition Leader Drew said the government should permit a free vote when the issue comes before the House.

HISTORY OF HANGING

Death Law 'Most Evasive'

In view of the public interest in the recent vote to abolish the death penalty in Britain, and the imminence of the report of the Canadian committee on capital punishment, which will be brought down in the Commons during this session, the Victoria Daily Times is publishing a series of articles by noted writer Arthur Koestler. They are condensed from his forthcoming book, "Reflections on Hanging."

By ARTHUR KOESTLER

The prosecution would have no particular difficulty in proving that a murderous sow, according to her dim lights, knew what she was doing, and knew that she was doing something that was not permitted, for it was testified in our case of yesterday that as soon as the keeper appeared on the scene she ran away guiltily instead of approaching him as usual in the expectancy of food.

We can go even further than that and still remain on solid legal ground: every animal capable of being tamed and domesticated would be found criminally responsible in our courts for the simple reason that the process of taming itself is based on establishing in the animal's mind distinctions between what is permitted and what is not. Similarly, discipline in mental homes can only be maintained because all lunatics, except those in the padded cell, are able to distinguish between "right" and "wrong" with reference to the regulations in their wards.

As Lord Bramwell remarked some eighty years ago, "The present law lays down such a definition of madness that nobody is hardly ever really mad enough to be within it."

It is true that if a feeble-minded creature is hauled up in court, the court may, according to Section 8 of the Mental Deficiency Acts, send him to an institution, or place him under guardianship, instead of passing judgment—except if the offence is punishable by death; in which case judgment must be passed on the creature.

Hence counsel for the defence of the animal must try another line. Stupidity and lack of moral sense won't get his client off. Nor a plea of "diminished responsibility"; because a creature can have its responsibility diminished in Scotland, but can't have it diminished in England and Wales.

—The last hope is to get the charge reduced from murder to manslaughter. In the case of the horse who kicked his master to death, "provocation" might perhaps do the trick, for the horse had beer nervous and irritable ever since it was shocked by a blunderbuss in the Battle of Cherbourg, and witnesses testified that his nasty master had fired off a firecracker in front of his nose to tease him. So the fool had only to blame himself if the horse went off his head.

Not Mitigating Circumstance

But that won't do either; firstly, because provocation is not a mitigating circumstance if committed by mere word or gesture. And, secondly, because the provocation must be such as to satisfy the jury (a) that it deprived the accused of his self-control, and (b) that it would also have deprived any other reasonable man (or horse) of self-control. Thus a creature "who is mentally deficient or mentally abnormal or is 'not of good mental balance' or who is 'unusually excitable or pugnacious' is not entitled to rely on provocation which would not have led an ordinary person to act as he did."

This nicety of the law referring to provocation is usually called "the test of the reasonable man." It states expressly that when the jury have to decide whether the jury have to decide whether the provocation was sufficient to deprive a reasonable man of his self-control, they ought not to "take into account different degrees of mental ability." That means that the jury, in assessing the effect of provocation, must not consider the living individual before them, but an abstract ideal being. This fantastic ruling was approved by the Court of Criminal Appeal (in 1940) and again by the House of Lords (in 1942). Accordingly, the firecracker let off in front of the shell-shocked horse, which made the creature go off its head, does not justify a plea of provocation because a reasonable horse wouldn't have gone off its head; nor calling a refugee from a Nazi concentration camp a filthy Jew, because a reasonable person wouldn't turn a hair.

As a last resort, Counsel might try to argue that the poor horse did not act with "malice aforethought"; if he could prove that, the charge would be reduced from murder to manslaughter. But how could he prove that? For, to quote the Royal Commission, in the phrase "malice aforethought" "neither of the two words is used in its ordinary sense . . . It is now only an arbitrary symbol. For the malice may have in it nothing really malicious; and need never be really aforethought, except in the sense that every desire must necessarily come before—though perhaps only an instant before—the act which is desired. The 'aforethought' in the definition has thus become either false or else superfluous."

Basic Criterion of Murder

And yet this meaningless phrase is still the basic criterion of murder. "The statement of the modern law most commonly cited as authoritative is that given in 1877 by Sir James Stephen in his Digest of the Criminal Law: 'Malice aforethought means any one or more of the following states of mind preceding or coexisting with the act . . . by which death is caused, and it may exist where the act is unpremeditated.'"

The short and long of the matter is: if animals were still prosecuted in our courts, the jury, according to the law as it stands, would have no choice but to bring in a verdict of guilty against the pig, the horse and the cow, and to add a strong recommendation for mercy. Only the dog with rabies would get off, for that dog alone would qualify as "McNaughton mad."

The absurdity of the law when applied strictly and literally has been known to the legal profession for a fong time. In 1874, a Select Committee of the House of Commons reported: "If there is any case in which the law should speak plainly, without sophism or evasion, it is where life is at stake; and it is on this very occasion that the law is most evasive and most sophistical." Seventy-five years have passed since, yet in spite of countless attempts to reform it, the law is substantially the same today as it was a hundred years ago.

TALLEST TOTEM SHAREHOLDERS

Cleve S. Dheensaw, 1 share $ .50
Kabel Randeha, Simbli, East India, 1 share .50
Christopher and Ross DeHart, Okanagan Mission, 1 share each 1.00
Rose De Jute, Miles, Ohio, 1 share .50
Catherine E. Gisborne, Ladysmith, 1 share .50
Ron Blakely, Sarnia, Ont., 1 share .50
Jimmy, Loretta, Larry and Edison Berry, Reston, Man., 1 share each 2.00
Barry C. Vivian, 1 share .50
Sylvia Anderson, 1 share .50
Jean Greenwood, Yorkshire, Eng., 1 share .50
Sidney Jackson, 1 share .50
Mrs. Elizabeth Smith, Warwick, Bermuda, 1 share .50
Ronald James Rankin, Ont., 1 share .50
Mr. and Mrs. R. Turnbull, New York, 1 share .50
Mrs. I. J. Garber, New York, 1 share .50
Tom Kay, 1 share .50
Mrs. Ethel Baldwin and Jerry Baldwin, Los Altos, Calif., 1 share each 1.00
Alice and Edith Kay, 1 share each 1.00
Louise Joanne Clousen, 1 share .50
Marion Joyce Buchanan, 1 share .50
Martin Clousen, Vancouver, 1 share .50
Frances and Donna Vradenburgh, Ladysmith, 1 share each 1.00
Susan and Robert Waller, 1 share each 1.00
Linnea McDonald, 1 share .50
Mark, Cathy and Gregory Horne, 1 share each 1.50
Lynda Shannon and Jeffrey Mair, Cowichan, 1 share each 1.50
Cheryl and Tommy Flynn, 1 share each 1.00
Ronald and Robert Dryburgh, 1 share each 1.00

Ray Munro Remanded On Assault Charge

VANCOUVER (CP)—Tabloid publisher Ray Munro, charged with common assault on a 13-year-old schoolboy, was remanded for a week for trial when he appeared in court here Wednesday. Kenneth Hinton charged Munro with assault on his son Billy last month.

ANCIENT ART

Masonry work is one of the oldest building crafts — the pyramids of Egypt are noteworthy examples.

Ovaltine
INSTANT ENERGY
FOOD DRINK
—New Low-Priced Jar

SO MUCH MORE THAN "A CHOCOLATE DRINK"

Ovaltine gives all these food essentials:

Consider how *healthful* it is, and you'll understand WHY Ovaltine is "the drink of athletes"!

Now everyone can enjoy all the Ovaltine benefits. It comes in a new low-priced jar, in 2 wonderful flavours:

PLAIN UNSWEETENED OVALTINE
CHOCOLATE FLAVOURED OVALTINE

44-5

A blend of food values no other drink gives!

FAST RELIEF FOR
TIRED FEET
MINARD'S "KING OF PAIN" LINIMENT

Hearty, satisfying new salad

Try this delicious hot Best Foods salad soon. Cook 8-10 medium potatoes, peel and slice while warm and toss with ⅓ cup Best Foods French Dressing. Cool, and add 1 cup chopped celery, 8-10 sliced stuffed olives and ½ cup Best Foods REAL Mayonnaise. Line a bread pan with waxed paper. Pack salad into pan and chill. Just before serving, unmold on cookie sheet, sprinkle with 1 cup grated Canadian cheese and broil until lightly brown and bubbly. Every bite is luscious when you make it with Best Foods. Best Foods REAL Mayonnaise is made with whole eggs, freshly broken . . . and with extra egg yolks added.

So creamy smooth
So good so many ways

BEST FOODS
THE WHOLE-EGG MAYONNAISE

Here's the "inside story"

What's the secret of the enormous popularity of Hollywood Special Formula Bread? Why is it so different—so delightfully different—from ordinary bread? Here's the *inside* story: an artful blend of 8 choice flours and 8 water-free vegetables—the result of years of patient experiment—give Hollywood a flavor that is unique and unforgettable. Baked without shortening, too!

FREE: Hollywood Diet and Calorie Guide. Write Eleanor Day, 100 W. Monroe St., Chicago, 3, Illinois.

ANGELA GREENE
Stage, Screen and Television Actress

Hollywood
Special Formula BREAD

see the difference—right on the shelf!

The difference between liquid GAY and all other detergents starts way beyond its amazing effectiveness in the dishpan. It starts on the grocer's shelf—WITH A DIFFERENCE IN PRICE!

GAY COSTS LESS!

Before you leave the store, you can appreciate GAY'S economy. But it doesn't end there. GAY is a highly concentrated liquid detergent, so you get more work out of less. And this, along with the price, adds up to the most economical detergent you can buy!

Look for the golden-coloured liquid in the handi-grip bottle!

Save even more—buy the giant economy size!

Look for liquid GAY on your grocer's shelf

GAY leaves dishes gleaming and spotless!
GAY cuts grease effectively and quickly!
GAY leaves fine fabrics fluffy and clean!
GAY is kind to your hands!

Another quality product of the Javex Company Limited

NEW EASY WAY TO COOK FLUFFY DELTA WHITE RICE

SIMPLE AS A-B-C
Easy directions and tasty recipes on the back of every package.

WESTERN CANADA'S LARGEST SELLING RICE!

LOWEST FARE
between victoria-nanaimo
VIA SCENIC AIRBUS ROUTE

$2.30 ONE WAY

Now you can fly both ways—faster and at lower cost than ever before. P.W.A. streamline AIRBUS flies the scenic Victoria-Nanaimo-Vancouver route bringing residents a new era in travel convenience. Same low fare between any two cities on the route. Next time—GO AIRBUS (your ticket is your reservation.)

PACIFIC WESTERN AIRLINES
Nanaimo - Phone 1371 Victoria - Phone 5-1401
Duncan - Phone 108 Vancouver - Phone TAtlow 3361

PWA

TODAY'S MARKET QUOTATIONS

Information provided by James Richardson & Sons, T. H. Burns & Co. Ltd., Hagar Investment Ltd., A. E. Ames & Co., W. C. Pitfield & Co. Ltd., Hugh Mackay & Co. and Investment Dealers' Association.

VANCOUVER—NOON

OILS	Bid	Asked
Altex	27	29
AP Con	33½	34
Basco Pete	65	67
Bata Pete	14	15
Can Atlant	665	690
Chamberlain	34	35
Charter	202	205
Con Micmac	295	300
Del Rio	190	195
Fargo	215	220
Futurity	49	49½
Hargal	4½	5
High Sarcee	21	24
Home	14	—
Mill City	31	32
New G Expl	180	185
N Superior	250	270
Okalta	225	
Pacific Pete	15¼	15⅜
Pathfinder	85	90
Peace River	900	910
Royal Candn	11	12
Sparmac	32	33
Triad	730	745
United	212	216
Vanalta	19	21
Vantor Exp	98	100
Ynk Princess	67	68
York	9¾	11

MINES	Bid	Asked
Ad Astra	13	14
Amer Stand	21	22
Beaver Lodge	58	61
Beth Copper	135	137
Bralorne	555	560
Can Collieries	13⅜	13½
Canam Cop	135	140
Caribou Gold	75	80
Cronin Babine	7	8
Dorreen	6½	7
Gnt Mascot	72	77
Hamil	6½	7
Hghlnd Belle	73	75
Indian	5¼	5½
Koot B Metls	3⅝	—
Mackeno	93	97
NW Ventures	31	33
Pac Nickel	29½	30
Pend Oreille	178	185
Prem Border	10	10½
Quat Copper	55	57
Red Hawk	4	4½
Sheep Creek	146	147
Silbak Prem	16½	18
Silver Ridge	30	34
Silver Stand	39	41
Snshne Lard	31½	32
Trojan	132	137
Taylor Brdg	22	23
Unitd Estella	30	35
Utica	3	3¼
Vananda	7½	8
W Potash	58	60
Yale	43	48

INDUSTRIALS	Bid	Asked
Alta Dstllrs	190	200
Do VT	160	165
BCE 4%	92	93½
Do 4½%	50	51½
Do 4¾%	102½	104
Do 5%	53	54
BC For Prods	17¼	17½
BC Power	37½	38
BC Tel	50	52
BC Turf	95	100
Capital Est	530	545
Grwrs Wine	6¼	6½
Inlnd N Bas	375	380
Lucky Lage	505	510
Midwst Gas	420	440
Neon Prods	53	59
Poyell River		57½
Sidney Roof	31	34
Sun Pub	17½	18
Wstmr Pap A	26¾	—
Do B	26½	—
W Plywood	23½	24½

TORONTO MINES

Akaitcho Yk	50	52
Algom U	17½	17¼
Amal Larder	18½	19
Am Neph	162	165
Anacon Ld	320	325
Anglo-Huron	12¾	13
Arjon	35	36
Ascot Mtls	41	41⅝
Aumacho	60	61
Aumaque	22½	23
Aunor	230	244
Bagamac	12½	12⅝
Barnat	90	91
Barvue	135	138
Barymin	248	250
Base Mtls	92	94
Baska U	45	45¾
Bathurst	370	375
Beaucage	225	230
Beaver Ldge	59	60
Belleterre	201	220
Bevcourt	47	48
Bibis Yk	12	13
Black Bay	110	115
Bobjo	42½	43
Bonville	13½	13½
Bralorne	555	560
Broulan	171	175
Brunswick	11½	12
Buffadison	10½	11
Buff Ank	72	75
Buff Can	21⅞	22
Buff RL	13½	14
Bulldog Yk	16	16½
Bulolo	590	600
Callinan	29	30
Camp Chib	24¼	24⅝
Camp RL	690	700
Cdn Mal	54	55
Can-Met Ex	255	260
Cariboo Gold	76	95
Cassiar	850	875
Castle-Tret	405	415
Central Pat	127	132
Central Porc	17	18
Chem Res	575	580
Chesterville	39	40
Chimo G	162	165
Chromium	195	210
Cobalt Cons	76	77
Coch Willans	88	84
Coniaurum	57	60
Con Denison	935	950
Con Discy	330	335
Con Howey	440	445
Con Mosher	75	78
Con Nichlsn	38	40
Con Nrthind	130	135
Conwest	600	610
Coulee	135	138
D'Eldona	20	21
Delnite	75	79
Detta Min	19	19¼
Dome	15⅝	15¾
Donalda	57	58
Duvex	34	35
Dyno	152	156
East Mal	215	216
East Sllvn	645	670
Estrn Met	85	88
Estella	30	31
Eureka	134	135
Falconbridge	33	33½
Faraday	165	170
Frobisher	420	425
Geco	20	20¼
Giant Yk	570	575
God's Lk	56	57
Goldale	35¼	35⅝
Gold Crest	23	25
Golden Man	330	335
Goldfields U	42	43
Goldora	19	13¼
Graham B	36	37
Gunnar G	17½	17⅝
Headway	127	129
Heath	14	15
Heva	10	11½
High-Bell		78
Hollinger	24½	24⅝
Hudson Bay	67¾	68
Indian Mines	47	48
Inspiration	132	133
Iso U	28	32
Jacknife	39	42
Jack Waite	36	37
Jaculet	42½	43
Jellicoe	11	11½
Joburke	16	16½
Joliet Que	120	122
Jonsmith	40	41
K-Addison	17½	17⅝
Kirk HB	76	82
Labrador	19¼	20
Lk Cinch	270	275
Lk Dufault	235	236
Lk Linghmen	14	15½
Lakeshore	555	565
Lake Wasa	25	26
La Luz	395	400
Lamaque	325	330
Leitch Gd	70	72
Lexindin	26½	30
Ltl Lng Lac	210	215
Lorado Ur	145	149
Louvicourt	33½	35
Lyndhurst	222	225
Macassa	215	220
MacDonald	115	120
Macfie	18⅛	19
Mackeno	46	47
Macleod	128	130
Madsen RL	235	243
Malartic G	201	205
Maneast Ur	33	37
Maralgo	36	37
Mrtn McNly	25	26
McIntyre	92½	93¼
McKenzie RL	35	36
McMarmac	17	18
McWatters	50	51
Mentor Ex	90	94
Merrill Is	375	380
Meta Ur	29	30
Mining Corp	25⅝	25⅞
Mogul	305	310
Moneta	77	80
Moneta	77	80
Nat Exp	93	95
Nes Laltine	200	204
Nw Calumet	96	100
New Delhi	101	102
Nw Dicknsn	190	199
Nw Goldvue	23	24
Nw Haricna	30½	31
New Jason	40	41
Nw Laguerre	15	16
Newlund	67	68
New Marion	15½	16
Nw Mylamac	19	20
Nw Thurbois	24½	25
Nipissing	285	287
Nisto	18	20
Noranda	57¼	57¾
Norgold	30	31
Norlartic	13	14
Normetal	725	730
Norpax	71	72
North Inca	12	13
Nudulama	72¼	73
O'Brien	72	75
O'Leary Mal	35	37
Opemiska	910	925
Osisko	46	48
Pacific E	13½	14
Pamour P	55	57
Parbec	14½	15⅛
Pardee	123	130
Paymaster	34	34½
Pd Oreille	470	480
Perron Gd	146	150
Pioneer Gd	178	185
Placer Dev	12¾	13
Pow Rouyn	55	60
Preston E	700	725
Pronto	850	870
Que Chib	365	375
Que Cop	305	310
Que Lab	11¾	12⅛
Que Man	120	125
Que Met	380	385
Quemont	28	28¼
Radiore	130	135
Rayrock	198	200
Regcourt	16½	17
Reeves-McD	245	255
Rix	95	100
Roche LL	18	18½
San Antonio	130	135
Shawkey	12	12½
Sheep Crk	145	143
Sher Grdn	805	810
Sigma Mns	535	540
Silanco	18	20
Silv Miller	114	115
Silv Stndrd	39	42
Starrat O	12	14
Steeloy	11½	12
Steep Rock	18¾	19
Sudbury C	19½	20
Sullivan C	540	550
Sylvanite	136	138
Tk-Hughes	225	228
Thompson	210	220
Trans-Res	39	40
Ud Asbestos	750	760
Ud Keno	700	710
Ud Mntaubn	32½	33
Up Canada	94	95
Ventures	39	39⅝
Viola Mac	266	270
Wte Amulet	14½	15
Wt Ashley	12½	13½
Willroy	284	287
Wiltsey C	13¼	14⅝
Winchester	11	11½
Wrt-Hrgrvs	191	195
Yale Lead	45	48
Yk Bear	232	234
Yukeno	11½	12
Zenmac	49	50

NEW YORK

	Close
Allied Chemicals	115
ATT	184
American Can	46
American Smelter	55¼
American Tobacco	78¼
American G & E	59½
American Copper	79
Atchison Topeka	151
Atlantic C Line	52
B & O Railway	45⅝
Bethlehem Steel	153¼
Boeing Aircraft	78½
Burroughs	33½
CPR	34½
Chrysler	75¼
Cleveland Electric	39½
C & O Railway	59⅝
Columbia Gas	15⅞
Con Edison	48⅝
Detroit Edison	35¼
Douglas Aircraft	84
Du Pont	225¼
Delaware & Hudson	80¾
Eastman Kodak	84¼
Ford	61¾
Gen Electric	61
Gen Foods	91⅝
Gen Motors	45
Goodyear Tire	68½
Great Northern	42⅝
Gulf Oil	93¼
Homestake Mining	39¼
Houston L P	47
Inter Harvester	37⅝
Inter Bus Machine	432
Inter Nickel	88
Johns Manville	95½
Lockheed	50
National Distillers	22⅝
Shell Oil	78
Niagara Power	33⅞
Pacific Gas-Electric	51⅝
Paramount Pictures	33½
Peoples Gas	156½
Philadelphia Elec	39
Proctor Gamble	103⅝
Public Service	35
Rock Island	41⅝
Safeway	53¾
Sears Roebuck	35
Sinclair Oil	62¼
South Cal Ed	52
Standard Calif	95⅝
Standard Oil NJ	158
Studebaker	9⅜
Texas Corporation	123½
20th Century Fox	26
Union Carbide	113
United Aircraft	71
US Rubber	57½
US Steel	56
Universal Pictures	29
Westinghouse El	62
Woolworth	48½
Youngstown Sheet	97⅝
Zenith	134½
Wilson Co	15¼

MONTREAL-TORONTO INDUSTRIALS

Abitibi com	39¼	39½
Abitibi pfd	25¾	25⅝
Acadia Atlc	11⅝	12¼
Do A	24	25
Alsoma Stl	104½	105
Aluminum	114½	115
Do 4½% pfd	52	52⅝
Ang Cn Pulp	47	49
Do pfd	52½	53½
Ang Nfld Dev	11¾	12
Argus Corp	23⅝	23¾
Do pfd	54½	54¾
Asbestos Corp	41½	42¾
Atlas Steel	19⅞	20
Bathurst A	62	64
Beatty Bros	7	7⅜
Bell Tele	51	51¼
Brazilian Trac	6⅝	6⅞
B-A Oil	41⅝	42
BCE 4% pfd		93
Do 4¼% pfd	48	49
Do 4½% pfd	50½	51¼
Do 4¾% pf	103¼	104
Do 5% pfd	52¼	52⅝
BC Forest P	17½	17⅝
BC Packer A	16½	17
Do B	13	13½
BC Power	37½	37⅝
BC Tel	51	52
Brown Co	20⅛	20½
Building Pro	38¼	38⅝
Burlington S	30	30½
Burns & Co	12	12½
C & D Sugar	24¼	24½
Cda Cement	31	31½
Do pfd	30⅜	30⅝
Cda Iron Fds	32¾	36
Cda Packer A	39½	39¾
Do B	36	36½
Cda Permt	95½	98
Cda Steam	30½	31
Do pfd	12⅝	13
Cdn Brew	31½	31¾
Do pfd	31¾	31⅞
Cdn Canners	36	36½
Cdn Celanese	19¼	19½
Do 1.75 pfd	34½	35
Cdn C Cl	9½	9⅝
Cdn Drd D	21½	21¾
Cdn Gnrl In	29	29½
Cdn Industrs	21¾	22
Cdn Lcmtv	35	35⅝
Cdn Marconi	5⅞	6
Cdn Oil	24½	24¾
Cdn Ptr pf	25	25¼
Cdn Pcfc Ry	34⅝	34½
Cdn Vickers	33½	34
Chrysler	75⅜	76
Cockshutt Fm	6⅞	7
Cons M S	36	36¼
Con Paper	36½	37
Consmrs Gas	22½	22⅝
Corby's A	16⅜	16⅝
Do B	16½	17
Crown Zlr	58½	59¼
Dst Sgrms	39⅛	39⅝
Domn Bridge	22½	23
Dom Fd Stl	31¼	31½
Do pf	103¼	103½
Dom Mag	16	17
Dom Stl Coal	19½	19⅝
Do mStores	35	35⅞
Dom Tar C	14⅜	14½
Dom Textile	8¼	8½
Dow Brew	34	35
Dupont	26	26¼
Eddy Paper	61½	63
Famous Play		21⅞
Fanny Farm	22½	23
Federal Grn	34	34½
Ford A	119	120½
Foundation	25	25⅞
Fraser Co	35	35½
Gatineau Pwr	30	30⅛
Gen Dynmcs	62¼	63½
GM	44⅝	45
Gnrl Stl Wrs	10½	11
Goodyear T	160	165
Grt Lks Ppr	47	47⅝
Grt W Cl A	9	9¼
Do B	8¼	8½
Gypsum L A	60⅛	63¾
Hamltn Cot	15	16½
Hind Dauch	5⅝	5¼
Hayes Stl	31½	32¼
Hwrd Smith	42½	43½
Imp Oil	44	44¼
Imp Tobac	11⅞	12⅛
Do pfd	6¾	6⅞
Ind Accept	54	
Int Bronze	8½	10
Do pfd	23½	25
Int Metls A	34½	35
Int Nickel	87½	87⅝
Int Paper	121½	123½
Inter Pet	36	36⅛
Int Utils		40½
Kelvinator		15½
Labatts	23¼	23½
Lang	16½	19½
Laur Secord	—	18¾
Loblaw A	55	55⅛
Do B		90¼
Lndn Hsry A	8	8
MacMillan B	44¾	45
Mple Lf Mill	9	9⅜
Massey Hrrs	9⅛	9¼
Do pfd	102½	103
Maxwell	6½	7
McColl Frn	45½	46½
Do pfd		99
Mercry Mills	15	20
Miltn Brck	470	490
Mdn Cntnr	16	16
M & O Paper	34¾	35⅝
Molson A	27⅛	27½
Do B	26½	
Mnrch Knit	6¼	6½
Mntry Loc	225	230
Moore Corp	42¼	43
Nat Drug	11	12
Do pfd	12½	13
Nat Grocers	22½	—
Nat Hsry A	400	
Do B	5	5¾
Nat Stl Car	32	32¼
Niag W Wv	45	45⅝
Ogilvie Flour	46	48
Ont Stl	25	27¼
Orng Crsh	285	400
Page Her	82	
Pepmans		23
Powell Rv	57	57¼
Power Corp	54	55
Press Mtls	38¾	39
Price Brs	57⅞	58¼
Rysd Silk A	11½	12
Do B	365	425
Russell Ind	17⅝	
St Lawr Corp	85	86
Shawinig	72¼	—
Sicks Br	26¼	27
Do VT	26	26¼
Simpsons	20	20¼
Southam	26½	
Stand Pave	35½	36
Stedman	22½	23¼
Stl of Can	69½	70
Suprtst Com	37	41
Tamblyn	21	21¼
Taylor Prsn	9⅜	9½
Do pfd	10⅞	11
Tip Top Tlrs	13	15
Trdrs Fin A	43	47¼
Do B		47½
Union Gas	49	49¾
Unitd Corp A	30	30½
Do B	21¼	22¼
Unitd Fuel B	31½	32½
Unitd Stl	14⅞	16
Hir Walk	73	73⅛
Westeel	21¾	
W Can Brew	35	36
West Grcrs	130	
Do A	42	42¼
G Weston A	31¼	32
Do B	31½	32½
Do pfd	100⅞	103
Wpg Gas	11⅜	11⅝
York Knit A		200
Zellers	24	—

BANKS		
Montreal	50¼	
Nova Scotia	61	61½
Commerce	47⅛	
Imperial		60
Tor-Dom	46½	46⅝
Royal	62¼	62½

Trades Council Alleges Steel Industry Blocked

Victoria District Trades and Labor Council will protest to the federal government concerning "the dictatorial attitude" of U.S. Steel Corporation.

The decision came when members were discussing a claim that U.S. Steel is blocking establishment of a steel industry in B.C.

The claim was made last week by Hon. H. H. Stevens, former federal minister of trade and commerce, in a Vancouver address.

He said U.S. Steel influence with banks and investment houses has prevented attempts by American and British interests from setting up a steel industry here, although a survey he quoted shows necessary resources to be cheaply available.

Mr. Stevens said he was told by a vice-president of U.S. Steel that an industry might be set up in B.C. when the huge American firm wanted one, and not before.

The $125,000 survey from which he quoted showed that pig iron could be made here cheaper than in Pittsburgh, major U.S. steel centre.

The labor council acted on a letter from United Association of Plumbers, who asked support in condemning the "dictatorial" attitude of U.S. Steel.

An electricians' union delegate told council "Until we (British Columbians) are ready to go into the steel business then there is nothing we can do." He referred to the firm hold of private industry by the steel cartel in the U.S. and Canada.

Council executive recommended that further, "more authentic" information be obtained.

Closing Averages

DOW JONES
30 Industrials 492.36, up 1.10
20 Rails 164.24, up .93
15 Utilities 66.73, up .01
65 Stocks 174.87, up .50
Shares: 2,500,000.

MONTREAL
Industrials 304.8, up 1.7
Utilities 134.8, up 0.3
Golds 81.19, up 1.11
Pulps, Paper 1476.76, up 0.22
Shares: 1,320,900.

TORONTO
Industrials 461.52, up 1.14
Golds 88.01, off .83
Base Metals 237.67, up 1.64
Western Oils 143.11, up 2.89
Shares: 9,445,000.

GRAIN

WINNIPEG

WINNIPEG (CP)—Improved commercial demand for barley with exporters, shippers and processors making purchases dominated the grain exchange today and there were reports of parcel lot sales of barley to the United Kingdom.

Some export interest also appeared in flax but prices were irregular.

Overnight export loadings of Canadian wheat included: 550,000 bushels to Britain, 370,000 to Belgium, 250,000 to Switzerland, 145,000 to the Netherlands, 45,000 to Italy.

Parcel lot sales were also reported sold to the U.K.

Oats moved narrowly on domestic demand while rye had no feature, falling off in local trade.

Lakehead prices for Class Two, IWA and domestic wheat were unchanged.

	Open	High	Low	Close
Oats—				
May	79⅞	80½	79¾	80⅛
July	75	75⅛	75	75
October	71⅞	72	71⅞	71⅞
Rye—				
May	122¾	123	120¾	120¾
July	117	117⅝	115½	115½
October	113⅞	114½	112⅝	112⅝
Barley—				
March	108¼	110	108¼	109⅜
May	102¼	103	102¼	102⅝
July	99¼	99⅝	99¼	99¼
Flaxseed—				
May	420	421½	418	418¼
July	407½	408	405¼	406
October	340½	341	338¼	338½

Cash Grain Close
Oats—2 cw 86.
Barley—3 cw 6 row 110¼.
Rye—2 cw 121¼, track 120⅛.
Flax—2 cw 414¼, track 417¼.

CHICAGO

CHICAGO (AP).—It was largely a waiting market on the board of trade today—waiting for the United States senate to start voting on various amendments to the new farm bill.

As a result prices did not change a great deal. Most cereals moved up and down within a narrow price range in slow dealings.

Wheat closed 1 cent lower to 1 cent higher, March 2.19⅛-¼; corn, ¼-½ lower, March 1.30¼; oats, ⅛ lower to ⅛ higher, March 61⅛-60⅞; rye, ¾-1½ lower, March 1.30¼, and soybeans ¼ to 1 cent lower, March 2.59.

Cash wheat, none. Corn, No. 5 yellow, 1.17. Oats, No. 1 heavy white, 67½. Barley nominal, malting choice, 1.30-1.40. Feed, 86-1.00.

	Open	High	Low	Close
Wheat—				
March	218¼	219¼	218¼	219¼
May	215⅛	217	215⅞	216½
July	198½	199	197⅝	197⅝
Corn—				
May	130⅝	130⅞	130⅝	130⅝
July	134⅛	134¾	133⅝	134¼
September	138⅛	138½	137⅝	137⅞
Oats—				
March	60⅞	61⅛	60⅞	61⅛
May	62¾	63⅛	62⅞	62¾
July	64	64⅛	63⅝	63⅝
Rye—				
March	132	132¼	130¼	130¼
May	128½	129⅛	127½	127⅝
July	122⅛	122½	120½	120½
Soybeans—				
March	259¼	260¾	258½	259
May	263⅛	264½	262⅛	262¼
July	264½	265½	263¼	263⅛

TORONTO OILS

Sales		High	Low	Close
1300	Ajax	75	70	70
2900	Albermont	70	67	69
20366	American Leduc	85	82	85
250	Amurex			700
1800	Anglo American	14¼	14	14¼
5000	Bailey Selburn	10⅝	10⅜	10⅝
1340	Banff Oils	193	189	189
	Britalta	290	285	290
345	Calgary & Edm	28½	27¾	28¼
49200	Calnorth	36	32	33
1100	Calvan Cons	590	560	590
2500	Can Oil Lands			245
2400	Can Admiral	56	55	55
3015	Can Collieries	13⅜	13	13¼
11606	Can Atlantic	690	670	690
9625	Can Devonian	405	390	400
2439	Can Homestead	222	215	215
3519	Can Oil	24⅞	24¾	24⅞
6790	Can Pipeline	300	290	300
10950	Central Leduc	299	280	290
100	Chamberlain			35
12000	Charter Oils	205	195	205
5500	Cons Allanbee	17¼	16½	17
3000	Cons Cordasun	28	25	27
1747	Cons Micmac	297	290	295
6500	Cons Peak	13	12	12
8900	Del Rio	105	187	195
4000	Devon Leduc	162	160	160
800	Dome Western	850	820	850
33650	Duvex	35	34	35
2640	Fargo Oil	220	209	217
600	General Pete A	585	570	585
1405	Great Plains	48½	43	45
450	Great S Grass	560	545	560
5200	High Crest	35	34	35
9300	Highwool Sarcee	24	22	22
4560	Home Oil A	14½	13¼	14½
1175	Do B	14	13¾	13¾
2625	Husky	11	10⅝	10⅝
58700	Hycharger	13	10½	11
4085	Inter-Prov Pipe	34½	33⅞	33⅞
55300	Kroy	175	164	164
9100	Liberal	310	300	310
5000	Long Island	12½	12	12¼
6550	Marigold	35½	35	35
1425	Merrill Pete	18	16⅝	18
45200	Mid Continent	91	85	85
3025	Mid Western	440	430	435
100	National			440
13382	New Bristol	155	150	155
800	New Brit Dom	254	245	245
15500	New Gas	185	175	185
2978	New Superior	270	259	264
40583	Norpax	72	70	71
1800	Nrth Canadian	510	500	500
300	North Star	16	15¼	16
175409	Okalta	235	220	235
14560	Pacific Pete	15½	14⅝	15½
1800	Pan Western	32	31	32
1550	Peruvian Oil	305	295	295
6800	Petrol O & G	130	125	127
12100	Ponder	85	83	85
2000	Roxana			13
529	Royalite	14½	14⅜	14⅜
59950	Sapphire	390	370	380
11900	Scurry	235	225	235
3700	Security Free	299	285	285
111000	Spooner	37½	35½	36
1540	Trans Mountain	54	53	54
5300	Trans Empire	210	205	207
2600	Trans Era	34	33½	33½
1540	Trns Mountain	54	53	54
9620	Triad	750	730	735
33750	United	220	210	218
19300	Wilrich	45	43	45
5000	Yankee Canuck	17	16	17

HEADED TRADING FIRM

MONTREAL (CP)—Solomon Cohen, 69, founder and president of the Empire Trading Company, died here following a lengthy illness.

A native of Russia, he came to Canada 50 years ago.

He established his company in 1928 and remained president until his death.

MARKET SUMMARIES

Pacific Pete Up 75 Cents

TORONTO—Pacific Pete, up 75 cents, led western oils forward on the Toronto stock exchange today.

International Nickel led senior mines upward with a $1.12 advance. Gaspe Copper was up $3 at $40.50.

Consolidated Halliwell was the big trader among the lower-priced coppers, jumping 33 cents to $2.42 on 854,000 shares.

Base metals retreated a shade from the record level reached in early afternoon. Industrial dealings were selective though refining oils continued in favor and utilities and papers leaned forward.

VANCOUVER

VANCOUVER — An active market with prices rising on the oil stocks.

Altex sold 3,000 at 27. Basco moved 11,000 at 65. Charter Oils traded 2,800 at $2.02. Futurity sold 4,000 at 49. Pacific Pete sold 900 at $15.25. Royal Canadian moved 4,000 at 11¼. Vanalta sold 4,500 at 20. Van-Tor traded 9,100 between 91 and $1. York Oil moved 7,000 at 96. American Standard sold 5,000 at 21. Beaver Lodge moved 2,000 at 59.

Bethlehem Copper traded 7,200 between $1.35 and $1.40. Giant Mascot sold 2,000 at 77. Jackson Mining traded 3,000 at 76. National Explorations moved 6,000 ranging from 93 to 98.

Premier Border traded 14,000 with a low of 9¼, high 10¼. Quatsino 5,000 at 54. Sheep Creek sold 5,000 at $1.47. Silver Ridge traded 6,000 between 30 and 35. Trojan moved 19,400 with a high of $1.40, low $1.30. Inland Gas sold 3,600 ranging from $3.70 to $3.90. B.C. Forest Products sold 800 at $17⅜.

NEW YORK

NEW YORK (AP)—The stock market was mixed in the afternoon today after a moderately higher opening.

Gains ranged up to 4 points and losses were held to around 2 points.

Canadian stocks were higher. Aluminium Ltd. gained 2¾, International Nickel 1, Dome Mines ½, Hudson Bay Mining ⅜, Canadian Pacific ⅜ and Granby Mining ⅛. McIntyre dropped 1 point and Distillers Seagrams ¼.

LONDON

LONDON (Reuters) — The London stock market was brighter today on the cessation of recent selling. Business, however, was restricted and there was little desire to extend commitments with the outlook so obscure.

Government securities opened harder but drifted back when buying dried up.

Hudson's Bay advanced sharply on Canadian buying. International Nickel was firm although other dollar stocks reflected Wednesday's easier trend on Wall Street.

Stock closings: Babcock and Wilcox 65s, Canadian Pacific $61¾, General Electric 50s 9d, Hudson's Bay Co. 171s, Imperial Chemical 42s 7½d, Imperial Tobacco 51s, Metal Box 43s, Mexican Eagle 22s 1½d, Rand Mines 71s 3d, Rolls-Royce 90s 7½d.

MONTREAL

MONTREAL (CP)—Firmer prices prevailed throughout the industrial list in moderate afternoon trading today on the Montreal and Canadian stock exchanges.

Base metals and steels were stronger as Aluminium added two points, International Nickel 1¼ and Stelco ½. A firm refining oil section showed International Petroleum up ¾ and Imperial ⅜. Shawinigan gained ¼ in a quiet utilities section.

INVESTMENT FUNDS

	Bid	Asked
Cana Fund	3584	3763
Can Invest Fund	927	1016
Commonwealth Intl	793	871
Leverage of Cda	582	640
Balanced Mutual	530	582
Mutual Accum	638	693
Mutual Income	524	569
Trans Canada	615	655
Corp Invest	877	953
Invest Mutual	1003	1084
Grouped Income	391	427
Timed Invest	840	
Growth Oil & Gas	661	687
Diversified Securities A	1955	
Do B	420	455
Trans Canada A	2905	
Do B	3050	
Do C	615	655

GAIN IN PROFITS

TORONTO (CP) — Aunor Gold Mines Ltd. reported a 1955 net profit of $404,779, or 20.24 cents a share, compared with $322,480 or 16.12 cents a share in 1954.

Dividends paid totalled 16 cents a share, the same as in the previous two years.

how good can a good rum be?
COLUMBUS RUM
is the answer!
This advertisement is not published or displayed by the Liquor Control Board or by the Government of British Columbia.

Crown Jewel (shown with Donna Turner) seeks honors.

ALL IN THE FAMILY

Father, Daughter Compete At Kamloops Livestock Show

By HUMPHRY DAVY

A father and daughter who both live in Saanich will vie for the title of champion "shorthorn" raiser of British Columbia at the 38th annual Kamloops Livestock and Bull Show next Wednesday.

James Turner of Sayward Road, who is B.C. champion shorthorn raiser and a veteran livestock breeder, will defend his title against his daughter, Mrs. Olive McHattie, Royal Oak, who is entering the big international cattle show for the first time this year.

The cattle show is one of the big agricultural events of the year and attracts breeders and buyers from all parts of Western Canada and the United States. The Woodwynn Farm, owned by Hon. W. C. Woodward, former lieutenant-governor of B.C., also is sending two "Aberdeen Angus" bulls to the show.

"LOOK OUT, DAD"

The friendly competition between father and daughter started two years ago when Mrs. McHattie decided she would try her hand at raising a shorthorn bull. "Dunnydeer Jamie" as he is called, did so well that Mrs. McHattie decided to enter him in the show.

But she will meet stiff competition from her father who is exhibiting two bulls named "Crown Jewel" and "Handsome Lad."

The three bulls will be shipped Thursday to Kamloops.

Mrs. McHattie is up against her father's life-long experience with cattle. He has exhibited at the show for the past 37 years and has won top honors with his bulls for 27 years.

Mr. Turner's shorthorns came first at the International Chicago Bull Show in 1941.

"Olive stands a good chance of taking the championship this year," Mr. Turner concedes. "She has a fine animal and I'm inclined to believe its a little better than my two."

JAMES TURNER
... may lose crown

He is rather proud to see his daughter competing against him.

"I have raised nine children and they have all won prizes for beef cattle at the Edmonton, Calgary and Kamloops fairs," he said. "I hope now my grandchildren will show the same interest in cattle."

It has taken Mr. Turner many hours of work and expense to raise his two prized bulls. The Shorthorns have eaten 21,940 pounds of grain and 29,200 pounds of hay in two years. They now each weigh 1,500 pounds.

But time and expense does not mean anything to Mr. Turner if it means doing a job properly. "If you start counting all your expenses you will never start to plow," he said philosophically.

Born in West Aberdeenshire, Scotland, Mr. Turner came to Canada in 1902 and settled in Saanich in 1911. Since then he has chiefly raised "Shorthorns," which originally came from his country.

Builders Willing to Pay More for Canuck Steel

By NORMAN CRIBBENS
Times Business Editor

Canadian builders say they would be willing to pay higher-than-normal prices for Canadian steel to end the present dependence on foreign supplies.

A. Turner Bone of Montreal, president of the Canadian Construction Association, told the Gordon economic commission today that the industry is dependent on the United States and other countries for much of its steel.

"Some builders have to pay fantastic prices to get around the current shortage," he declared.

"I for one would be agreeable to see normal Canadian prices boosted if mills would increase production to cover Canadian needs."

T. N. Carter of Toronto said the current price of Canadian steel was about $100 a ton and believed builders would be willing to pay $120 a ton if they knew they would get enough steel in Canada in the years ahead.

Gilbert LeBine, president of Gunnar Mines Ltd., told the commission the government should relax its hold on the uranium industry so that it could play a vital role in providing electrical power.

"The sooner federal restrictions are lifted," he said, "the more rapid will be the transition of the industry from dependence on the military to the provision of commercial power."

Gunnar Mines operates one of the largest uranium mines in the Beaverlodge area of Saskatchewan—also the location of the crown-owned Eldorado Mining and Refining Co.

* * *

Appointment of John M. Buchanan, president of British Columbia Packers Ltd., to a three-year term as a director of the Bank of Canada was announced today.

$ EXCHANGE

VICTORIA—Banks buying U.S. cheques at ½ per cent discount. Cash at ½ per cent discount. Silver at 3 per cent. Selling cheques at ¼ premium and cash at ½ premium.

MONTREAL (CP)—U.S. dollar was at a discount of ⅛. Pound sterling $2.80.

NEW YORK (CP)—Canadian dollar at a premium of 5/32 in U.S. funds. Pound sterling $2.80 5/16.

Special Purchase
NEW
Machinist
VISES
4½", each
18.00
Built to Take It!
Heavy cast base with replaceable jaws and quick release adjustment. Ideal equipment for machine and farm shops. Good for many years' service.—
5¼" .... 21.50 each
6" .... 24.80 each
Blacksmith Vises
3½" and 4", each..27.50
Everything Guaranteed 100%
PARK FREE—PAY LESS at
CAPITAL IRON & METALS LTD.
1832 STORE ST.
Phones: 4-8441 - 4-2434

BUILD YOUR Capital
in Canada's foremost Compound-Cumulative Mutual Fund
payments as low as $20.83 PER MONTH
You Get diversified investment in Canada's leading growth companies — full time professional management—continuous dividend reinvestment — "dollar-cost-averaging" — convenient 2 year contracts — full life insurance protection on scheduled unpaid balances — lowest administrative cost of any Canadian mutual fund.
You Pay only the regular offering price of M.A.F. shares — no extra charges whatever.
Ask For Descriptive Folder—no obligation
GEORGE INVESTMENTS
330 YARROW BLDG., VICTORIA, B.C.
TELEPHONE: 4-6731
M·A·F
MUTUAL ACCUMULATING FUND
Estate Plan

ONE-WEEK SPECIAL
Guaranteed 100% All Fir — Immediate Delivery
Two Cords........ $13.00
C.O.D. Orders Only
Phone 2-4622

exulted the Queen of Sheba:
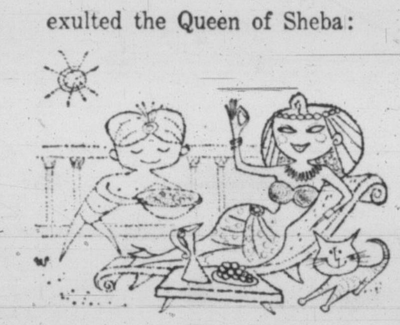
"I went to King Solomon to seek his advice
And learned of Royal City-pearls of great price."
ROYAL CITY
CANNED
PEAS AND CARROTS

These Debentures having been sold privately to institutions, this advertisement appears as a matter of record only.

New Issue

$15,000,000

Dominion Foundries and Steel, Limited

4⅜% Sinking Fund Debentures

To mature February 1, 1971

A. E. Ames & Co. Limited — Dominion Securities Corpn. Limited

Labor Strife Blamed On Clergy Inaction

The clergy should be blamed for much of Canada's labor strife, electricians' delegate Fred Bevis told wednesday night's meeting of the Victoria and District Trades and Labor Council.

He spoke during debate on a United Church submission to the Gordon Economic Commission that the right to strike be re-examined.

Members didn't take any action, tabling the controversial matter until the next meeting March 21.

Boilermaker union delegate Jardar Lauvaas suggested a protest to the federal government. He said a clergyman (Dr. J. R. Muchmor, secretary of the United Church board of evangelism and social service) shouldn't be allowed to make a submission to the commission.

Dr. Muchmor sought review of the right to strike because he said Ontario has been used as a testing ground for management and labor, with the resulting strikes becoming a cause of economic strife.

STAY AWAY

Mr. Lauvaas said something should be done by organized labor in general to reply to Dr. Muchmor.

"Incidentally, in my opinion, it's none of his business," the delegate said, adding he would recommend that "clergymen stay in their own field."

Electricians' delegate Bevis said: "We just can't stop a man from voicing his opinion. The best thing we can do is forget the whole thing."

But he added:

"If these professional peddlers of religion had been on the job many years ago, many of these things would have been accomplished" (referring to concessions gained by labor over the years through exercising the right to strike).

Council secretary Percy Rayment pointed out formation in the next three months of a single, million- member labor congress, comprising one-fifth of Canada's working force.

"The government is only concerned with votes. I don't think what he (Dr. Muchmor) has to say will have much influence."

FIRST VISITOR

First white man to see Lake Erie is believed to have been Etienne Brule, who visited the region in 1615.

UNIONISTS DON'T WANT NAMES IN NEWSPAPERS

Delegates to the Victoria and District Trades and Labor Council in future will not state their names when taking part in discussions.

A meeting Wednesday approved an executive recommendation to re-adopt a former policy that delegates speaking from the floor identify themselves only by the union they represent.

It was felt some delegates could not properly express themselves, knowing their names would be quoted in the newspaper accounts of the meeting.

A Wood Used Car is a Good Used Car
See Our Classified Ad. on Page 18

always insist on..
DELNOR
frozen green peas

THE RIGHT FLAVOUR
JORDAN BRANVIN
CANADIAN SHERRY
THE RIGHT PRICE!
All Canada Knows Jordan

This advertisement is not published or displayed by the Liquor Control Board or by the Government of British Columbia.

CUNARD TO EUROPE
WINTER and SPRING SAILINGS

TO BRITISH PORTS: First Class from $192, Tourist Class from $145
At-Thrift-Season Rates ROUND TRIP FOR AS LITTLE AS $290
TO FRENCH PORTS: First Class from $199.50, Tourist Class from $150

VESSEL	From MONTREAL	From QUEBEC	From NEW YORK	From HALIFAX	TO
SCYTHIA	—	—	Thurs. MAR. 8	Sat. MAR. 10	Havre, Southampton
QUEEN MARY	—	—	Wed. MAR. 14	—	Cherbourg, Southampton
PARTHIA	—	—	Fri. MAR. 16	—	Liverpool
QUEEN ELIZABETH	—	—	Wed. MAR. 21	—	Cherbourg, Southampton
SAXONIA	—	—	Fri. MAR. 23	Sat. MAR. 24	Cobh, Liverpool
QUEEN MARY	—	—	Wed. MAR. 28	—	Cherbourg, Southampton
ASCANIA	—	—	Thurs. MAR. 29	Sat. MAR. 31	Havre, Southampton
*MEDIA	—	—	Fri. MAR. 30	—	Liverpool
QUEEN ELIZABETH	—	—	Wed. APR. 4	—	Cherbourg, Southampton
SCYTHIA	—	—	Thurs. APR. 5	Sat. APR. 7	Havre, Southampton
IVERNIA	—	—	Fri. APR. 6	Sat. APR. 7	Cobh, Liverpool
QUEEN MARY	—	—	Wed. APR. 11	—	Cherbourg, Southampton
PARTHIA	—	—	Fri. APR. 13	—	Liverpool
†† QUEEN ELIZABETH	—	—	Wed. APR. 18	—	Cherbourg, Southampton
†† BRITANNIC	—	—	Wed. APR. 18	—	Cobh, Liverpool
†† SAXONIA	Fri. APR. 20	—	—	—	Greenock, Liverpool
†† MAURETANIA	—	—	Tues. APR. 24	—	Cobh, Havre, Southampton
†† ASCANIA	Wed. APR. 25	—	—	—	Havre, Southampton
†† QUEEN MARY	—	—	Wed. APR. 25	—	Cherbourg, Southampton
†† MEDIA	—	—	Fri. APR. 27	—	Liverpool
†† IVERNIA	Sat. APR. 28	—	—	—	Liverpool
†† QUEEN ELIZABETH	—	—	Wed. MAY 2	—	Cherbourg, Southampton
†† FRANCONIA	—	—	Thurs. MAY 3	—	Cobh, Liverpool
†† SCYTHIA	—	Wed. MAY 9	—	—	Havre, Southampton
†† QUEEN MARY	—	—	Wed. May 9	—	Cherbourg, Southampton
†† SAXONIA	Fri. MAY 11	—	—	—	Greenock, Liverpool
†† PARTHIA	—	—	Fri. MAY 11	—	Liverpool
†† BRITANNIC	—	—	Wed. MAY 16	—	Cobh, Liverpool
†† QUEEN ELIZABETH	—	—	Wed. MAY 16	—	Cherbourg, Southampton

*Via Bermuda ††Summer Season Rates Apply

THE NEW "CARINTHIA" MAIDEN VOYAGE From Liverpool June 27 From Montreal July 6

See your local agent— No one can serve you better
CUNARD LINE
Tel.: TAtlow 4477
550 Burrard St., Vancouver, B.C.

Bring your relatives or friends from Europe. Prepay their passages in Canada

Friday Store Hours: 9 a.m. to 5 p.m. Dial 5-1311

DOUGLAS AT FISGARD

Sidney, Keating, Cobble Hill, Duncan and Sooke, Call Zenith 6040, toll-free

Hudson's Bay Company.
INCORPORATED 2ND MAY 1670.

Choose your fashions and gifts now!
Only 16 full shopping days until Easter

Gleaming crystal glassware makes a gift of distinction, adds charm!

3" vase, each 49¢ 8" bowl, each 5.95 Candy jar, each 6.95
Decanters, each 4.49 and 9.49 Large variety of pieces, priced from 49¢ to 18.50

A very special purchase of this lustrous glassware passes large savings on to you! Distinctive patterns, expertly cut, in a wide variety of useful and ornamental pieces. An ideal gift for Easter, or weddings or anniversaries. This clear, rich, sparkling crystal glassware adds dignity and charm to any table setting, blends with traditional and modern. So easy to keep sparkling . . . Be sure to see this exciting display of crystal in cut-glass patterns.

9 a.m. clock special. On sale one hour only
No phone, C.O.D. of mail orders, please
Five to six-cup English Brown Betty teapots to clear at one low price. Floral decoration, with gold-colored handles. Imperfects. Regular $2. Special, each 59¢

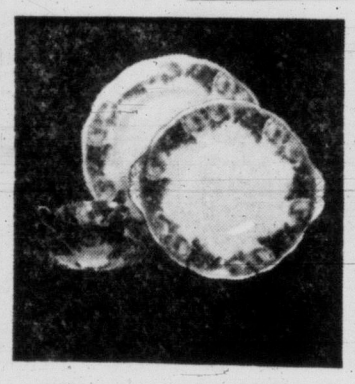

Gift quality cups and saucers to herald the Easter gift season
Inexpensively priced so that juniors can remember "mom" with fine quality china, at prices that keep their budgets in shape. Delightful low or tall shapes, each with dainty floral pattern, a delight to afternoon entertaining.
Reg. 1.75, special 88¢

Give a practical gift of beauteous china, sure to please! ½-price saving
Royal Albert Bone China
Cup and saucer, reg. 2.95, Special, 1.47
Bread and butter, reg. 2.75, Special, 3.75
Dinner plate, reg. 7.50, Special, 3.75
Cake plate, reg. $5, Special, 2.47
Other pieces available at half-price savings.

Buy and paint your own china for personalized gifts
Plain white china attractively shaped, and finished to allow you to paint your own patterns. For a different and personalized gift that your friends will cherish, choose this plain white china for painting.
Salads, reg. 1.50, special, ea. 69¢
Dinner plates, reg. 1.75, special, ea. 87¢
Cup and saucer, reg. 1.75, special, ea. 87¢
Sugar and cream, reg. 2.50, special, set 1.19

HUDSON'S BAY COMPANY, china, main

Hudson's Bay Company.
INCORPORATED 2ND MAY 1670.

New! "Pussy willow printed" pure silk brings spring to your wardrobe!

$25

Charming all-over print of browns on white, with sparkling white pique trimming for gay dash, heralds Easter and Spring's light, airy fashions in serviceable togethers or separates. Short cropped three-quarter-sleeved jacket gives you a daytime wearable, and without jacket a high-bosomed sheath cap-sleeved dress for more exciting evening wear. An original "Sincerely Yours" that will smartly step you into the Spring parade of Easter costumes with an important look. Comes in Bark, Tan and Spring Green. Sizes 12 to 20. Each $25

HUDSON'S BAY COMPANY, women's dresses, fashion floor, 2nd

Spring is captured in your new hat
Crisply smart black Rajah cloth, styled to be worn "straight on" for that fashionable hi-fashion look. Deeper brim is smothered in pert white daisies, so fresh and appealing. Choose yours in black, navy, white or ice-blue. Entriguing nose veil is demurely feminine! Each 7.95

HUDSON'S BAY COMPANY, millinery salon, fashion floor, 2nd

7.95

See the complete selection of new Easter fashions displayed on the Fashion Floor, 2nd, and in our Douglas Street windows.

Get your tickets early. Be sure to see one of these fashion shows at the BAY.
- Friday, March 9, at 11 a.m. Fashion Show and Coffee Party Sponsored by Royal Victoria Yacht Club Ladies' Auxiliary.
- Friday, March 9, at 2 p.m. Fashion Show and Tea. Sponsored by Beta Sigma Phi Chapters Xi, Nu, Alpha Zeta and Xi Xi.

Buy your tickets at the Information desk, main floor, or at the Douglas Room door.

Magnificent full-size 40" GE pushbutton range

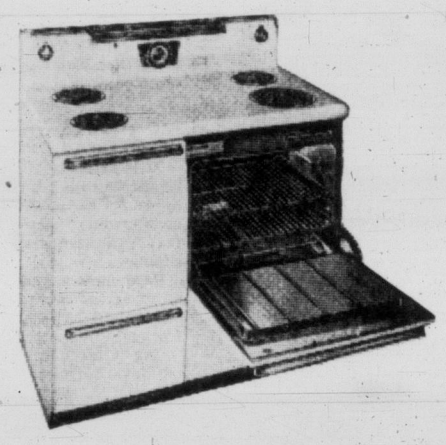

- Regular 339.95. You save $60!
- Extra large oven for family-sized meals!
- Extra Hi-Speed Calrod element!
- Exceptional de luxe features!

Special Price, each 279.95

You can enjoy more modern cooking, with this outstanding G-E range! Push-button controls for greater cooking convenience, charcoal-style broiler, easy-to-use automatic oven timer, removable and washable bake-and-broil oven units, roomy warmer compartment for foods, dishes, etc. All these special features lighten your cooking chore, attractive copper and chrome styling adds modern romance to your kitchen. Be sure you see this ultra-modern G-E range, check its many conveniences, and note its special low price!

Only $10 Down
Use it in your home for only $10 now, and $19 monthly
HUDSON'S BAY COMPANY, Stoves, 3rd

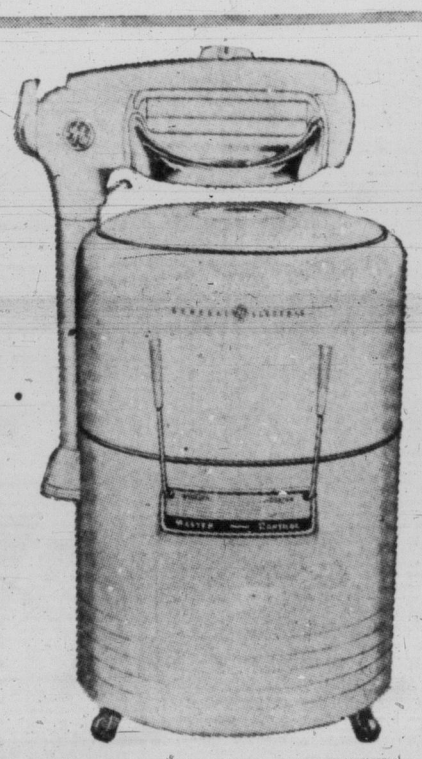

First in quality, tops in dollar value!
The new GE wringer washer, with quick emptying pump!

- Regular 209.50. You save $50!
- Powered by ¼-h.p. motor that requires no oiling!
- Automatic pump, saves laborious emptying!
- Smartly styled to fit right in your kitchen!

159.50

Enjoy the work-saving features of a G-E wringer washer. The utmost in safety, and styled to keep your laundry smart and up to date! Dependable performance to give you wash after wash, whiter and sweeter smelling than you dreamed possible. Satin smooth drain board adds to the attractive appearance of the gleaming white tub mounted on rubber gaskets. Easy rolling castors help it move quietly and easily from one position to another. See the new G-E wringer washer today, plan to have it do your wash next washday!

Yours immediately for only $5 now and $13 monthly
HUDSON'S BAY COMPANY, washers, 3rd

IN VICTORIA, IT'S THE HUDSON'S BAY COMPANY, YOUR HEADQUARTERS FOR EASTER NEEDS FOR THE WHOLE FAMILY!

BETWEEN TIMES
By
MONTE ROBERTS

There is an article in the current issue of Maclean's Magazine devoted to nothing but sleep.

How anyone can write an article about sleep is hard to figure out, because to understand sleep you must be asleep, and to write an article you must be awake.

Or nearly.

Another thing which makes it difficult to write about sleep is, there is no mystery to the matter. Sleeping is simply what you are doing when not awake.

What I always say is, what you don't know about sleep won't hurt you. If Maclean's Magazine expects me to sit up to all hours of the night reading about sleep, Maclean's has the wrong boy.

I am the type who can take sleep or leave it alone. I have frequently been known to go for a month with as little as 600 hours' sleep.

However, for those who feel sleep is essential, I have a few words of advice.

The way to go to sleep gracefully, pleasantly and advantageously is to fail to stay awake.

Staying awake has ruined more nights' sleep than any other single factor in the history of man.

(Sheep and cattle are different, they stay awake all the time. But rabbits sleep as much as 20 times a day. This just goes to show you.)

So you can see how simple it is to get a good night's sleep. Do not stay awake, and you will find yourself asleep.

I will admit there is a minor difficulty in finding yourself when you are asleep, as you are apt to be lost in the arms of Morpheus. But this can be overcome by retaining the services of a good dog (preferably a bloodhound but other types are also useful) who will help you find yourself asleep.

Personally, I have no trouble with sleep whatsoever. Sleep and I get along very well together. Last night, for instance, I announced I was going to read the first two chapters of a book I'd happened to pick up and then I was going to sleep.

Well, sir, it wasn't more than 40 chapters later that I turned out the light, and it took me less than an hour to think over the events recorded in the book I'd been reading.

By this time, as you have guessed, the alarm exploded. I reached over, threw it out the window, and went to sleep.

You, too, can conquer the stay-awake habit. All you need do is pretend it is time to get up.

And a happy zzz-snrrf-zzzznnff to you, too.

TOPICS OF THE TIMES

First public meeting for organization of a Victoria voters' association will be held at City Hall March 21.

Former aldermanic candidate Hugh Ramsay, who has spearheaded the drive to form the group, says the association is expected to form a non-partisan body aimed at acting both as a civic watchdog and a training ground for future candidates for civic elections.

★ ★ ★

Ss. Queen of the North (ex-Princess Norah) will arrive at Victoria Monday for annual overhaul. She is operated jointly by the CPR and CNR on the northern B.C. coast run.

Queen of the North will be replaced by Princess Louise during the overhaul period. Also on Monday Princess Joan will return to the Vancouver-Victoria-Seattle service after re-fit.

★ ★ ★

Red Cross campaign total at noon today was $10,373, almost 13 per cent of the target of $80,000 sought this month by canvassers.

★ ★ ★

Victoria police commission will study the need here for a drunkometer again this year.

An expenditure of $500 for a machine to test sobriety is included in the 1956 police estimates. The purchase has been recommended twice before, but each time was dropped from the budget.

★ ★ ★

Rev. J. Lyn Clerihue, minister of St. Aidan's United Church, left this morning for Toronto where he will attend a meeting of the board of finance of the United Church in Canada, March 14-15. He will represent the B.C. conference of the United Church.

★ ★ ★

Annual meeting of the James Bay Community Association will be held at the club's hall at the corner of Dallas Road and Pilot Street at 8 this evening.

★ ★ ★

An address on "The Secret of Knowing Thyself" will be given by Mrs. Grace Hughes, a member of Besant Lodge, at a public meeting sponsored by the Theosophical Society, 904 Government Street, on Sunday at 8 p.m.

★ ★ ★

Mrs. M. C. McVie was elected convener for the May Queen contest at a meeting of Esquimalt Community Club Wednesday—and she was received with considerable applause.

The club reported that its St. Valentine's tea and social was attended by some 50 members and a general invitation was extended to members and friends to attend a St. Patrick's tea, to be held in Esquimalt Community Hall March 21 at 2.30 p.m. This will be followed by an evening social.

★ ★ ★

Fine of $10 or three days in jail was imposed in city police court today on Jack Wesley Starck, 1873 Granville, when he pleaded guilty to a charge of riding a motorcycle not equipped with an adequate muffler on Feb. 19.

★ ★ ★

Walter L. Camp, 304 Doric, was fined $25 or five days in jail when he pleaded guilty in city police court today to a charge of driving an auto not equipped with 1956 licence plates on March 7.

Damage to a car owned by Glen Burgess, 3810 Epsom, was estimated at about $2,000 after fire which started from a welding torch gutted the interior of the vehicle Wednesday.

The car was in a shop in the 600 block Discovery Street when the fire broke out.

The car was rolled out of the shop and brushed parked cars owned by William Stryg, 114; Empress, and W. R. Harding, 1132 Johnson. A tire on each parked vehicle was damaged.

★ ★ ★

Fines of $35 each were imposed on three men when they pleaded guilty in city police court today to careless driving charges.

Douglas C. Bowen, 2660 Seaview, was charged following an accident February 23 when he collided with the rear of a motorcycle while driving on Fort at Government.

The motorcycle was stopped for a red traffic light.

The court was told William A Walters, 3240 Richmond, was driving west on Yates when he collided with a parked auto near Blanshard on February 25. Damages were $800.

William S. Warner, Charlton Road, was convicted following a two-car accident at Sumas and Dunedin last month.

★ ★ ★

Frost-killed shrubbery may become a fire hazard if not removed early in the year, Oak Bay fire chief William Pearson said Wednesday. Cypress hedges and other growth which died during recent heavy frosts should be removed and burned now he states, rather than later in the year when permits are necessary.

Visit Your Child's School During Education Week

For knowledge, too, is itself a power.
—Bacon.

INJURED MOTORCYCLIST GETS FIRST AID

Onlooker bends over unconscious body of autocyclist Paul Davies, 16, after accident at Fernwood and Pembroke on Wednesday. Davies was whisked off to hospital by police seconds after this photo was snapped by Jim Petticrew, 2100 Fernwood. Injured boy suffered fractured collarbone and lacerations.

ANOTHER CRASH

Police Constable Lorne Johnson examines damaged motorcycle following accident at Bridge and Bay Streets this morning which sent rider to hospital.

Alderman Fined $100 On Wage Law Charges

City alderman Millard H. Mooney was fined a total of $100 when he pleaded guilty in city police court today to two charges under the Minimum Wage Act.

The charges involved wages of two young employees at Mooney & Sons automobile body shop at 937 View Street.

A Department of Labor official told the court that from October 17, 1955, to February 1, 1956, one employee was paid $32.50 semi-monthly, when the minimum wage under the act was $52.44 semi-monthly.

The second charge involved an employee who was paid at a rate of 45 cents an hour, instead of the minimum 55 cents. The period of time involved was from November 6 to February 1.

Counsel for the alderman said the offences were "not a matter of policy" and there was "no intent to work a hardship".

In the case of one of the employees, he was taken on for one month to see if he was suitable for an apprenticeship.

It turned out he was not, but he was allowed to remain an employee and do odd jobs, counsel said.

The second employee was also found not suitable for apprenticeship, but asked to be retained and was.

A permit from the labor department to allow payment of under-scale wages was obtained in his case. It expired early in January.

Counsel informed the court that both employees have since been paid the wages owing in accordance with the minimum allowed.

A GIFT IN RETURN

When an Indian receives a gift, he gives a gift in return. Bill Hemmingsen, representing B.C. Forest Products, presented Mungo Martin with an axe with which to start work on world's tallest totem. Today Mungo returned favor by giving Bill miniature carving in white cedar, reproducing two of figures on main pole. Work on the tallest totem is expected to be completed by the end of March. (Times photo.)

FRIDAY MEETINGS

Victoria Lions Club: Pacific Club, 6.30 p.m.; stag party, dinner, entertainment.

Victoria Branch Canadian Diabetic Association: St. Joseph's Nurses' Home Auditorium, 8 p.m.; discussion on "Problems of Diabetic Children."

Three Cyclists Injured In City Mishaps

Three teen-aged cyclists were injured in separate traffic accidents Wednesday night and early this morning.

In fairly good condition at Royal Jubilee Hospital is Frederick Birkenhead, 18, 650 Belton.

He was knocked unconscious when the motorcycle he was riding swerved and crashed into a power pole at Bay and Bridge at about 8.10 a.m. today.

Police said he was following a truck driven east on Bay by Ernest E. Bartlett, 132 Olive.

The truck turned to go north on Bridge and the motorcycle collided with a pole on the northeast corner of the intersections, they reported.

Condition of Paul Davies, 16, 2208 Fernwood, was reported as good.

HIT CAR

He suffered a fractured collarbone and cuts when the autocycle he was riding north on Fernwood collided with a car at Pembroke at about 3.35 p.m. Wednerday.

The car, driven by William J. Hogg, 639 Moss, was turning left on to Pembroke off Fernwood at the time.

Fourteen-year-old cyclist Arthur Price, 3205 Aldridge, received head injuries in an accident in the 1500-block Hillside at about 7.55 p.m.

Police reported the boy was apparently riding a bicycle east on Hillside when in collision with the rear of a parked auto about 200 feet east of Doncaster.

Owner of the car is Gordon L. Dobbie, 1567 Hillside.

Funeral on Friday For Mrs. Gravlin

Funeral services will be held Friday at 1.30 p.m. at Hayward's for Mrs. Janet Cunningham Gravlin, 60, who died Wednesday.

Born in Gourock, Scotland, she had lived in Victoria since 1914.

Surviving are her husband, 2706 Topp Avenue, professional at Uplands Golf Club; a daughter, Mrs. Margaret Jukes, Victoria; two brothers, William Stevenson, Vancouver, and Robert Stevenson, Nelson; three grandchildren, and three sisters in California, England and Scotland.

Interment will take place at Royal Oak.

PRINT, DON'T WRITE

Fast Refunds Depend On Tax Form Clarity

By GORDON HOLMS
Member of the Institute of Chartered Accountants

In Canada today some 4,500,000 people file income tax returns every year. All of them must be identified beyond question before accurate assessments can be made.

If you are hoping for an early refund be sure that your income tax return gives all details — full Christian names, unemployment insurance numbers, dates of employment, current address as well as the address on previous return if you have moved in the meantime.

Careful block printing of the name ensures that the person checking will not read your name as something entirely different from the one your father gave you.

Non-Anglo Saxon names require careful and consistent spelling. Some names are spelled one way in, say, Ukrainian and another way in English.

When filing your return make sure that all T-4 wage slips, T-5 dividend and interest slips, donation receipts, medical receipts, etc. are securely attached to the return.

(Remember to ask the hospital to give you a receipt for any BCHIS payments.)

Make sure your return is complete. Missing items may delay that hoped for refund.

(Tomorrow: Mum's The Word)

Mock A-Bomb Test in Saanich

'THEY'RE RUDE'

Students Rap Conduct Of Legislators

Education in democracy — a program of having high school students visit the legislature in session — has resulted in some very democratic comments by the participating students.

Here is a summary of essays and letters received, as a result of the sessional visits, by Thomas Irwin, Speaker of the legislature, who originated the program:

Peter Robins, Vancouver:

"Three of us were fortunate enough to see Mr. Sommers tender his resignation on Monday night, if you could call it good fortune to see the government falling apart.

UNIMPRESSED

"I wasn't impressed by many of the members, but as you told us, they are there to represent us, and its their privilege."

Garry McEachern, Langley:

"I was impressed by the formality and tradition used in opening the session each day, but on the other hand, I was surprised by the informal ways in which MLAs proceeded while a member was speaking—talking amongst themselves, making rude signs with their hands, and writing notes.

GLASSED-IN

Ed Moore, Langley:

"If it is permissable and not too damaging to the tradition and appearance of the House, I would like to suggest glassed-in galleries. This would permit the observers freedom of comment and discussion without disturbing the MLAs."

Lorraine Tindale, Langley:

"I do not approve of the premier's attitude in the House. I don't expect pomp, but I do expect to see civility. Because of one man my mind is against all members of his party.

"The most prominent man of the province should be above not paying attention to speakers, talking aloud and arguing with the Speaker, fidgeting, and making rude signs. It is like a small boy trying to get attention."

PLEASANT METHOD

Mary Roos, Vancouver:

"I think the sponsors of these trips should be commended for discovering such a pleasant method of teaching what could be an uninteresting subject.

"My criticisms of the trip are few—I would like to have been able to see the various members during their speeches, perhaps mirrors placed around the galleries would make this easier."

Pat Norman, Langley:

Describing a speech made by Opposition Leader Arnold Webster, she said.

"The blow-up did not come until he criticized the party in power for accepting election fund money from private firms, and for following the bad advice of a large private operator, MacMillan, in holding back public industries in favor of private concerns.

"'Smear,' cried Mr. Bennett and the entire Social Credit block leaned forward indignantly in their seats. However, Mr. Webster easily held his own in the ensuing debate, and concluded his speech."

VISITOR HERE Wednesday was Albert W. Trueman, commissioner of the National Film Board of Canada. He inspected Victoria offices with local distribution officer Ernest J. Belton. Mr. Trueman said the move of the film board from Ottawa to Montreal is well in hand, and he expected it to be completed this summer. While here, Mr. Trueman conferred with Victoria Times editor Bruce Hutchison, western representative on the NFB.

PTA PROJECT

Backyard Playlots Contest Set

A backyard playground contest will be held again this year by Victoria and District Parent-Teacher Council.

All school children in grades one to four will take circulars home from classes. The circulars will be accompanied by entry forms.

At summer's end new playgrounds will be counted and classes with highest percentages will be awarded framed certificates.

Many built in previous years have featured slides, swings, playhouses, rocking horses and sandboxes. The equipment is often made from scrap materials at low cost, attractively painted.

Chairman of the playgrounds committee, John Halstead, said the project is aimed at increasing the number of backyard playlots. He says where they have been built they have been so popular with neighborhood children that some people have objected and dismantled the equipment.

He said there is great apathy in older districts of the city as regards home playlots. In newer sections of the city there are as many as 12 per cent of the homes equipped with backyard playgrounds.

He said his committee stands ready to advise parents in construction of playground equipment and explain how sand for sandboxes can be obtained free of charge.

NAVAL SHIP MOVEMENTS

Cruiser **Ontario**, destroyer **Sioux** en route Yokohama to Pearl Harbor, due March 12, leaving March 16 for Esquimalt, due 10 a.m., March 23.

Destroyer-escort **Crescent**, frigates **Jonquiere, New Glasgow, Ste. Therese** en route Caribbean.

Research vessel **Cedarwood** on PNL duties, returning Saturday.

Destroyer **Cayuga** leaving today for Caribbean via San Diego and Panama.

Army Units Plan Show

Explosion of a simulated atom bomb will be the highlight of "Exercise Fireball," to be staged March 24 and 25 on the Saanich peninsula for 100 senior staff regimental officers of 24 and 25 Militia Groups.

Members of No. 3 Field Squadron, Royal Canadian Engineers, will stage the bomb demonstration March 25 with the use of flame thrower fuel and heavy oils.

Under ideal conditions the simulated bomb, containing a charge of high explosives in addition to the other fuels, bursts in the familiar mushroom pattern of an atom bomb blast.

It should be visible for some distance, but no arrangements are being made for the public to view the demonstration.

SOUTH OF RESERVE

Site of the blast will be immediately south of the Indian reservation in the vicinity of Telegraph Road, and within site on high ground on Patricia Bay Highway.

The exercise, with Brig. George Kitching, area commander, as director, will start March 24 with a cloth model exercise of a battle group, to be built on the nucleus of an infantry company with supporting arms.

Lectures will be given in the afternoon following the bomb blast, and will be followed by a demonstration of a battle group undergoing tactical manoeuvres.

QUEEN'S OWN

Most of the 300 men involved in the demonstration will be from the 2nd Battalion, Queen's Own Rifles, Victoria, who will be armed with the new FN rifle now undergoing practical tests by the Canadian Army.

Other units to take part will be the 4th Light Anti-Aircraft Battery and 3rd Field Squadron of Victoria, and First Field Engineering Regiment, Chilliwack.

In addition, four Sherman tanks from C Squadron, the British Columbia Regiment, Nanaimo, will participate in the exercise.

It will be staged wholly on private land through the co-operation of farmers in the area.

TIMES ASK The

Q.—I arrived from England as an immigrant in March and I have paid tax for the year by instalments. I have done my income tax form and according to the chart I have quite a good refund to come back, but I have been told that I will not get it as an immigrant paying tax for the first time. Is that correct? W.E.

A.—No, you are entitled to a refund if you have paid more tax than you are liable for, the same as any other Canadian. All immigrants entering Canada are subject to income tax on that part of their world income earned after their arrival in Canada. They are entitled to the normal exemptions for the proportion of the year they have spent in Canada. People living in or near Victoria have the convenience of the Income Tax Office—no farther away than the Belmont Building on Government Street. Your best plan would be to visit that office and entrust the computation of your exemption to the staff there.

CITY MEN WIN INSURANCE CUP

Victoria branch of North American Life Assurance Company was awarded general manager's cup Wednesday night, for third time. Cup is awarded for new business and maintenance of business in force. Ed Morton, right, director of agencies, and T. S. McEwen, general superintendent, centre, made presentation to Collin Mooney, Victoria manager. (Times photo.)

SHOPPING GUIDE

This Versatile Tote Bag Is Literally a Carry-All

By PENNY SAVER

It carries all the items from your purse, small packages, and an umbrella, too! It's the brand-new, look-like-leather **tote bag** that has a small, bright umbrella that slips neatly into two small slots on the side of it. Let it rain! You'll be prepared for the shower, and when it stops, you won't have to worry about carting a folded umbrella around—and running the risk of losing it. These "musts" for spring come in red, wheat and rust, and are priced at $6.95.

These colors are perfect complements to the versatile and comfortable **tailored raincoats** that are so popular with the young women of Victoria. These coats, priced at $35, are in gold, avocado and British tan.

Now you're prepared for the rain, let's hop ahead a few months to summer time. Every year, **denim** becomes more and more popular, so I wasn't surprised to see the vibrant splashes of turquoise, pink, mauve, orange, and all the wonderful tones that make a bright summer even brighter. Diamond checks against a white background, bold stripes, gay, modern leaf patterns drifting on pastel backgrounds . . . these are just some of the exciting sights that will treat your eyes as you gaze at the new shipment. Whether you have it in mind to sew a wide, whirly skirt, or to take advantage of denim's versatility, and recover bedroom or rumpus room furniture, it'll be easy sewing, and fun, too.

Denim used to be a material used almost exclusively for overalls and work pants, but some of the top-fashion clothes for both men and women are being shown in this material, which has been rejuvenated with new strength and gay-time colors. Measuring 36 inches wide, it's selling at $1.57 a yard.

What's new in the jewelry scene? Why, it's a **3-D trinket case**! Lift the jewel-encrusted lid, pull easily backwards, and the hinges move to reveal three compartments, arranged in steps. Rhinestones combine with costume pearls, amber stones, sapphires and emeralds to give these cases a very rich and feminine appearance.

Each compartment is lined with plush, rose velvet, so you can see that it's luxurious inside and out. Each case costs about $8. You'll love them.

If you'd like to know where to find any of the items mentioned in the column today or during past weeks, call me at 2-3131 and I'll give you names of the stores.

Play Group Mothers—Meeting of the mothers of the James Bay Co-operative Play Group was held in the schoolroom last Monday. Four new mothers were welcomed. New toys from Denmark were received and a demonstration of film projectors was given by F. Tanner.

WHY GROW OLD?

By JOSEPHINE LOWMAN

Good posture is most important so far as the comfort of the pregnant woman is concerned.

There is a greater pull against the spine as the uterus enlarges and the abdominal muscles also become stretched and weakened. Thus, many women have backaches during pregnancy although they are free from them at other times.

Here are a few preventative and remedial measures. Do not wear high heels during this important nine months. I have already told you why good posture is so helpful. High heels throw the body off balance and make this more difficult to achieve. Also, there is more danger of a fall.

Several times a day take rest periods in one of the two following positions:

1. Lie on the floor on your back. Bend both knees, and place the feet flat on the floor. While in this position you can take the two following exercises with benefit. Press the back against the floor trying to touch as much of your back to the floor as possible. Hold while you count to 10 slowly then relax. Continue.

The other exercise: Assume the same starting position. Lift the left knee up close to the abdomen. Return left foot to the floor. Do the same thing with your right knee. Continue.

You should ask your doctor even before taking exercises which are as mild as these. If for some reason he does not wish you to take these just rest periodically in the positions described.

2. It is also restful to lie on the floor with your legs resting on a chair. This elevation relieves strain.

If you would like to have my leaflet "Care During Pregnancy" send a stamped, self-addressed envelope with your request for leaflet No. 21 to Josephine Lowman in care of this newspaper.

Church Assn. Forms Four Women's Groups

Announcement was made at meeting of the Fairfield United Church Women's Auxiliary that four groups have been formed in the association with the following leaders: Group one, Mrs. S. Edey with meetings every second Wednesday; group two, Mrs. T. B. Lowe, meeting second Wednesdays; group three, Mrs. T. Handasyde, meeting the last Thursday of each month, and group four, Mrs. F. Dornan, with meetings on the first Monday evening of the month.

Miss E. Hopkins and Mrs. J. Houston were named conveners of the association's spring tea, which will be held in the church hall on April 12, with home cooking and needlework stalls.

Symphony Ball Realizes $800

The sum of $800 was realized by the Victoria Symphony women's committee from the seventh annual ball held last month. This was the highlight of a detailed report on the ball submitted by Mrs. G. A. R. Stelck to the meeting of the committee held this week at the home of Mrs. D. A. Roxburgh.

Plans were made for the annual symphony garden party in late July which will again be held at "Arlow Farm," home of Capt. and Mrs. Massy Goolden.

Mrs. Elza Mayhew showed color slides of Japan, following the business session.

CLUB WOMEN'S NEWS

Fete Charter Member—Mrs. M. E. Hutchison was honored by members of Happy Valley Women's Institute on the occasion of her birthday. The charter member was presented with a bowl of cut flowers by Mrs. A. Baxter. At the institute meeting, plans were made for a St. Patrick's tea on March 16 at 2 p.m. in Luxton Hall. A collection was taken for the March of Dimes and a report on the Queen Alexandra Solarium was given by welfare convener, Mrs. A. Baxter. Mrs. A. Osterlin, recently returned from a trip to eastern Canada, Florida and California, showed pictures.

A Wood Used Car is a Good Used Car
See Our Classified Ad. on Page 18

OF PERSONAL INTEREST

Government House Luncheon

A luncheon was given at Government House today by His Honor the Lieutenant-Governor. His guests were Mr. Emil G. Sick and Mr. Joseph A. Swalwell, of Seattle; Mr. George R. Whitmore, Regina, and members of their boards.

Mrs. Ross, accompanied by Miss Ruth MacLean, travelled to Vancouver today where Mrs. Ross is officiating at the opening of the new home management house at University of British Columbia.

His Honor and Mrs. Ross will attend the Boy Scout dinner on Friday in the Hotel Vancouver, where the Lieutenant-Governor will present awards for good service to scouting.

Next Saturday evening His Honor will attend the fourth annual mess dinner of the 19th Wing, Headquarters Auxiliary, RCAF. Sqdn. Ldr. Derek Inman will act as aide-de-camp.

On Sunday, Mrs. Ross, accompanied by Miss MacLean will attend the B.C. Cancer Society reception in Vancouver.

The Lieutenant-Governor, Mrs. Ross and Miss MacLean will return to Government House on Sunday evening.

Music Teachers' Reception

Members of the Registered Music Teachers' Association entertained at a small reception recently at the St. Ann Street home of Miss Christie Leask; to honor Miss June Daley, Calgary pianist, who was guest artist at the association concert. Mrs. W. W. Boulter was in charge of refreshments assisted by Mrs. H. F. Lasenby and Mrs. E. Holtsman as serviteurs. Guests were received by the association president, Mr. Eric Edwards, and Miss Leask.

While she was in Victoria Miss Daley was the house guest of Miss Elise LeGresley at her home on Guernsey Road.

Luncheon at 'Windover'

Mrs. R. H. B. Ker was hostess on Wednesday at a buffet luncheon at "Windover," her home on Arbutus Road, Gordon Head, when guests were wives of executive members of a Seattle company who are attending meetings in Victoria at present.

NEW ARRIVALS AT THE STORK SHOP!

COATS— Sizes 2 to 14x, from ... $9.98
SUITS— Sizes 3 to 14x, from ... $9.98
BLAZERS — All colors, from ... $3.98
TODDLERS' COAT SETS— Pastel shades, from ... $5.98

TODDLER BOYS' CORD AND DUTCH SUEDE COAT SETS

PRE-EASTER SPECIALS
Tween-Age Beau Brummel Coats (travellers' samples). ½ PRICE
Reefer Coats ½ PRICE
Blazers, wine only, sizes 2 to 6. ½ PRICE

★ You'll find it easier shopping with our ★
FAMILY BUDGET PLAN
the STORK and
Tween-Age Shop Ltd.
631 FORT STREET
Telephone 4-1194

Best for babies!

Pacific's goodness is protected in golden-lined, vacuum-sealed tins. Babies thrive on Pacific Milk. Buy a supply today.

M&M

Appliance Sale!
FRIGIDAIRE REFRIGERATORS

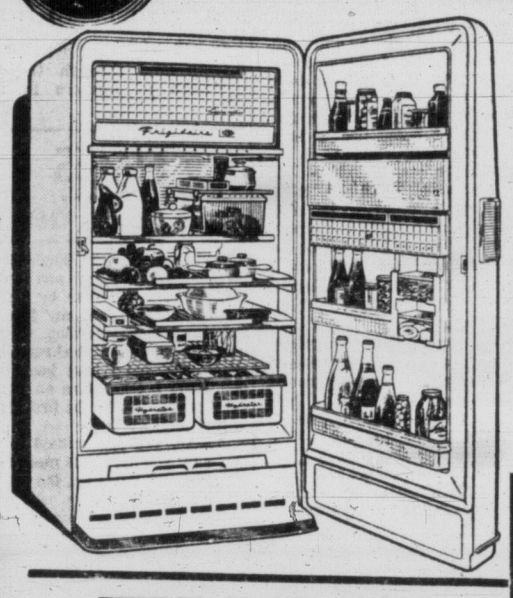

SAVE $130.95

On a 10.3 cu. ft. Frigidaire—food freezer and refrigerator combination with full Cyclamatic defrosting!

Frigidaire Refrigerators
Now at Sale Prices as low as ... $219

9 A.M. SPECIALS

New appliances—fully guaranteed! On sale from 9 a.m. to 10 a.m. or while quantities last. No phone orders, please.

- Gas Ranges — To Clear! Standard and de luxe models. Special, from ... $115
- Rangettes — Special Purchase. 110 and 220-volt rangettes at one low price ... 49.95
- Automatic Washers, Dryers and Ironers reduced for Friday's shoppers. Special, from ... 69.95

McClary Refrigerators
10.5 cu. ft. size, for only ... $279

De Luxe Refrigerators
7.2 cu. ft. McClary. Specially priced, each ... $227

Sink Units
42-inch "Shirley" sink units with faucet attachments, white enamel. Special ... 99.95

30-Inch Ranges
"Space-Saver" de luxe electric ranges . . . yours for only ... $219

- Select your favorite range or refrigerator for as low as 2.50 per week!

THOR
Streamlined Washer
SAVE $70

- LARGE CAPACITY TUB holds a full family size load of dry clothes — big loads are a snap for Thor.
- Sturdy COMPACT MODERN DESIGN . . . Gleaming white enameled skirt . . . Self draining tub porcelain enamelled inside and out — easy to keep clean.
- SUDS - SEALING TUB COVER has flexible water-tight sealing band —keeps floors dry, neat and clean.
- MOTOR IS HEAVY DUTY TYPE ¼ H.P., oiled for life. Insulated by rubber mounting . . . Complete with 8-ft. rubber covered cord and plug.

Now at Mc & Mc Only ... $129.00

—Appliances, Main Floor

McLennan, McFeely & Prior Ltd.
1400 GOVERNMENT STREET PHONE 4-1111

WORLD'S NEWEST BRA— "HOLLYWOOD BREATHER"

bandeau 2.50
Long-line 3.50

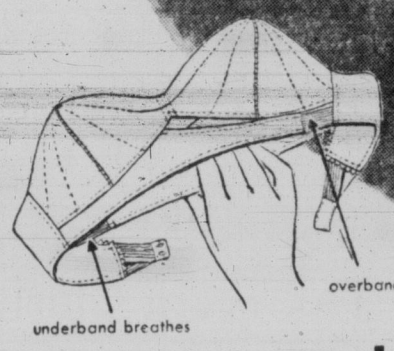

It breathes with you — for hour-after-hour comfort

This bra alone has the dual-control diaphragm! Made in two sections, it breathes with you, the way your skin does . . . adjusts precisely to your individual separation. Try it! Discover the new freedom of the bra designed to please the part of you that breathes.
Firm rounded uplift. White cotton or satin.
A, B and C cups, all sizes to 42.

Rose Marx Braz
ROSE MARX BRASSIERES LTD., TORONTO

Women

Between Ourselves

By ELIZABETH FORBES

I thought I knew all the different ways in which candles could be used but a young friend of mine has come up with a new way that has all the others beaten a mile.

She's the baby sister in a family of seven boys. All of them are older than she is and four are still living at home. Until recently my young friend has never minded this preponderance of brotherhood. She's walked . . . or perhaps I should say raced . . . her way through a tomboyish childhood and into an equally tomboyish early teens. She's held her own, too, even at mealtimes when the boys' boarding house reaches sort of overshadowed her. (She learned to use her elbows to good advantage.)

In fact, if I'm to believe my young friend, mealtimes, as in many large families have always been more or less of a rugged adventure. With the mother and brothers engaging in friendly arguments that sometimes, in an exuberance of spirits, ended up in bread throwing, spoon rattling and once, as my young friend explained with a latent look of pride in her eyes, with the tablecloth being forcibly removed and all the dishes landing on the floor.

Bessie

Until quite recently my young friend wasn't above joining in this game of word, cutlery or food throwing when she could get by the barrage of masculine voices. But that's all in the past. You see, like many another teenager, my young friend suddenly discovered she'd reached the young lady stage. Very much the young lady! And so she decided to change the mealtime antics in her home.

She explains, with a determined set to her chin, that she's educating her brothers and her mother (who looks at her with a "Gad! What's this I've mothered" expression that nevertheless has more than a touch of pride). There's no more commotion at the dinner table, she says. The brothers have taken off the cudgels; they come to the table quietly and even hold my young friend's chair and wait for her to sit down. Conversation continues, of course, for this family could never sit quietly together around a table, but it's controlled and there's no punctuating of arguments with buns, spoons or food of any sort.

How is my young friend working this miracle? . . . With candles! Each night she sets the table herself, with the best china and cutlery, the finest household linens and the most sparkling of the glassware. Great-grandmother's silver candle holders grace the board . . . and in the holders are tall red candles. Just before dinner the candles are lighted by my young friend. And she has got a promise from her mother and brothers that as long as those candles remain lighted, there will be no shenanigans, no raising of voices and no throwings of any sort.

Trouble is, my young friend finds that when her back is turned, or her eyes drawn away, the candles mysteriously go out. (Of course not one of the four brothers or the mother can explain this strange phenomenon.) So, she has taken to keeping a box of matches at her place at table so she can light the signal fires again as quickly as possible.

"I've simply got to keep those candles lighted if I'm going to win," my young friend told me.

I hesitated to tell her that for my money . . . she's already won. Oh well . . . it won't be long until she realizes that in their love for her the mother and brothers have already accepted the lighted candles as a new game to take the place of the more boisterous antics of the past.

OF PERSONAL INTEREST

Medical Society Party

The Victoria Medical Society will hold its annual dinner dance Friday evening at the Victoria Golf Club. In a party with Dr. W. A. Trenholme, society president, and Mrs. Trenholme will be Dr. and Mrs. E. W. Boak, Dr. and Mrs. G. F. Homer, Dr. J. W. Anderson, Dr. and Mrs. W. A. McElmoyle, Dr. and Mrs. C. A. Watson and Dr. and Mrs. P. F. Banks.

At a table for 16 will be Dr. and Mrs. H. M. Edmison, Dr. and Mrs. F. Stuart, Dr. and Mrs. F. Bennell, Dr. and Mrs. Boyd Roberts, Dr. and Mrs. G. M. Paul, Dr. and Mrs. R. G. Whitehead, Dr. and Mrs. G. Walther, and Dr. and Mrs. H. Fassaert.

Dr. and Mrs. P. M. Ransford will be with Dr. and Mrs. W Graham, Dr. and Mrs. D. G. Adams and Mrs. Hugh Macdonald, Dr. and Mrs. W. J. McMahen, Dr. and Mrs. C. Y. Brown, Dr. and Mrs. R. M. Lane, Dr. and Mrs. A. G. Gray, Dr. and Mrs. W. A. Falk, Dr. and Mrs. Nelson Ryley, and Dr. and Mrs. Lyle Roberts.

In another party will Dr. and Mrs. D. H. T. Lee, Dr. and Mrs. H. Ford and Mrs. A. E. Gillespie, Dr. and Mrs. T. F. Rose, Dr. and Mrs. A. B. Sinclair, Dr. and Mrs. J. Wilson, Dr. and Mrs. J. Dickinson and Dr. and Mrs. C. Ballam.

In a party of eight will be Dr. and Mrs. G. H. Grant, Dr. and Mrs. L. L. Ptak, Dr. and Mrs. Gavin Chisholm and Capt. and Mrs. J. B. McLean.

Dr. and Mrs. R. G. McNeely have made reservations for a table to include Dr. and Mrs. Chris Moore, Dr. and Mrs. R. C. Anderson, Dr. and Mrs. S. Conn and Dr. and Mrs. A. E. Trottier.

At a table together will be Dr. and Mrs. D. E. Alcorn, Dr. M. J. T. and Dr. Charlotte Dohan, Mr. George Lythgoe and Dr. Anne Steel, while at a table for eight will be Dr. and Mrs. R. A. Gale, Dr. and Mrs. A. G. Vey, Dr. and Mrs. J. G. Patterson and Dr. and Mrs. J. Hunt.

Dr. and Mrs. J. Roe have made reservations for Dr. and Mrs. S. Thomson, Dr. and Mrs. J. Macdonell, Dr. and Mrs. D. M. Whitley, Dr. and Mrs. H. Grieve, Dr. and Mrs. B. Cragg, Dr. and Mrs. J. Cupples, Dr. and Mrs. W. Newton and Dr. and Mrs. J. S. Tysoe.

Dr. and Mrs. Vincent Smith will attend with Dr. and Mrs. J. L. Heffernan and Dr. and Mrs. W. Bell.

Other reservations have been made by Dr. and Mrs. G. B. Bigelow with Dr. and Mrs. J. Hutchison, Dr. and Mrs. J. J. O'Reilly with Dr. and Mrs. Borsman, and others for Dr. and Mrs. Glen Simpson, Dr. and Mrs. R. C. Newby, Dr. and Mrs. R. A. Hunter, Dr. and Mrs. S. Meihuizen and Dr. and Mrs O. C. Lucas.

Holiday in Arizona

Mr. and Mrs. Arthur Ash with their two daughters, Cairine and Christine, left this morning by plane for Phoenix, Ariz., where they will visit for the next two weeks.

Return From Trip

Mr. and Mrs. G. W. Robinson and their daughter, Mrs. Harry Bird, have returned to Victoria after a month-long vacation spent in California and Arizona.

What an Exciting Selection of
SPRING DRESSES
Beautiful new cotton and silk prints for daytime to after-dark occasions. Sizes 10 to 20.
★ A special note to the woman who wears a Half Size—right now our selection is at its best.
Mary Constance
784 Fort
3-4932

Modelling spring's smart new ensembles at the Hudson's Bay Fashion Shows today and tomorrow, are Mary Rawnsley, left, and Sheila Morgan.

The Newest for Spring Seen at Fashion Show

Spring fashions were presented in the Douglas Room of the Hudson's Bay Company, at a coffee party this morning, sponsored by Victoria Jaycettes and this afternoon at a tea sponsored by the Solarium Junior League. Showings will be repeated Friday at an 11 a.m. coffee party sponsored by the Ladies' Auxiliary to the Victoria Yacht Club and at a 2 p.m. tea sponsored by Chapters Xi Nu, Alpha Zeta and Xi Xi of Beta Sigma Phi Sorority.

Pinks, blues and greys were featured colors in the showing which included coats, suits, dresses, sportswear and luxury furs.

Stylish "Suzy Perette" dresses were favorites of the show. One, modeled by Mary Rawnsley, was fashioned from a fabric patterned with graceful, full-blown roses in spatter design, with colors shading from muted pinks to palest greys. Sleeves were large puffs and the voluminous skirt posed over its own crinoline.

Another, modeled by Audrey Monk, was of palest pink spun candy cotton. The dress billowed in a waterfall of accordion pleats in front. Bodice was covered by a matching shrug jacket.

Doris Usher was stunning in a simply-styled white sheath dress for cocktail or after five wear. She also showed a duster coat of fine navy wool with all-over embroidery of satin, that would adapt to evening wear over the prettiest dresses.

A figure-flattering coat of grey English worsted was styled to nip the waistline. This coat, modelled by Nona Damaske, would form the perfect basic for spring's brightly-colored accessories, as commentator, Adele Goult, pointed out.

The three-piece costume, so fashionable this season, was shown by Sheila Morgan. The ensemble, of green tweed, featured spring's newest jacket in the short, short length. Shelia also appeared in a pure silk dress of deep, crushed violet hue.

Mrs. Q. M. Murdock modelled a spring coat of fine tweed slub weave in the new toast shade, with a high fashion note, the removable collar.

Chapel Wedding Unites Couple

A quiet wedding was held Saturday evening in the Lady Chapel of Christ Church Cathedral when Dean Brian Whitlow united in marriage Mrs. Elizabeth Limer and Milton Hawkins. The bride had Mrs. Mary Dawson as her bridesmatron, and the groom asked Wally Dawson to be best man.

The bride, given in marriage by Henry Goertzen, chose a late day dress of taffeta. Her hat and gloves were in dusty rose, and her topper tweed coat in grey. She carried a white prayer book topped with an orchid and princess roses.

Mrs. Dawson wore a teal blue lace dress with white hat and gloves and a corsage of pink roses and carnations.

After the ceremony, a quiet reception was held for the family at the home of the bride. The refreshment table, covered by a lace cloth, was centred with a two-tier wedding cake flanked by blue candles. Mr. Dawson proposed the toast to the bride. The couple will honeymoon in Alaska at a later date. At present they are living at 151 Bushby Street.

ZEPHYR
NATIONAL
MOTORS

TASTIER MACARONI FOR LENT
New 3-minute way to make smoother Cheese Sauce
Carnation's special blending qualities make it possible — Ordinary milk won't do.

CARNATION
3-MINUTE CHEESE SAUCE IN MACARONI AND CHEESE CASSEROLE (*Makes 4-6 servings*)
1 large can *undiluted* CARNATION EVAPORATED MILK
½ teaspoon salt
1 teaspoon dry mustard
1 tablespoon steak sauce
2 cups grated process-type Canadian cheese
4 cups cooked macaroni
¼ cup chopped green pepper
¼ cup diced pimiento
Simmer Carnation, salt, mustard and steak sauce in saucepan over low heat to just below boiling (about 2 minutes). Add cheese; stir over low heat until cheese melts (1 minute longer). Pour sauce over macaroni, green pepper and pimiento mixed together in buttered 1½ quart casserole. Bake in moderate oven (350°F.) 25-30 minutes.
586 "from Contented Cows"

Youth Work Increases in Anglican Churches, Diocesan Reports Show

Highlight of the Wednesday afternoon session of the annual meeting B.C. diocesan board of the Woman's Auxiliary of the Anglican Church, in Memorial Hall, was the youth work reports.

An increase in membership was recorded by Mrs. W. Lowery, junior auxiliaries convener, and these groups raised a sum of $358.38 in the year. There are 220 members in girls' auxiliaries in 18 branches of the diocese, Mrs. B. P. Harding reported. One hundred and sixteen badges were given during the year in this department; eight flower rings awarded and a sum of $432.85 raised by the girls.

Candidates secretary Mrs. E. Sigston told of seven girls active in field work and noted that there are several potential candidates among young members of the church.

Pledge for 1956 amounting to $5,776 (an increase of $565 over 1955) was accepted on Wednesday morning and the balance of funds voted as follows: Athabasca rectory for repairs, $100; Keewatin Diocese, $100; Japanese Women's Training College at Nagoya, $100; Anglican Women's Training College, $100; St. Faith's, Swan River, $100; Sunday School by Van, $50; dominion appeals, $300; India and Pakistan flood relief, $100; Ludihana Hospital, $68.35; Vellore, $68, and Mrs. Finch, Cumberland, $25.

Amounts were voted from the Extra Cents Fund as follows: Bishop's discretionary fund, $150; repair of Lake Cowichan church hall, $140; new organ at Ucluelet, $100; "The Challenge" magazine, $15; chairs for Whaletown St. Saviour's-by-the-Sea, $144.

Lady Lake announced in her report on the Anglican Women's Training College that $436.52 was received from 31 WA branches and $200 from other sources.

Other reports were given by Miss L. Helliwell, educational; Mrs. F. R. Sadd, Cowichan Deanery, and Mrs. S. Bryant, Comox Deanery. Canon O. Jull addressed the morning gathering.

The diocesan president, Mrs. R. O. Taylor, was presented with a new life membership pin and a corsage at the afternoon session and a life membership was conferred on Mrs. Ida Simon of St. Alban's with the certificate presented by Mrs. J. H. Comber, pin by Mrs. D. Swan and a corsage by Miss D. G. Fox.

* * *

New Officers Named Today

Mrs. B. P. Harding was elected president of the B.C. Diocesan Board of the Woman's Auxiliary of the Anglican Church of Canada at this morning's session in Memorial Hall.

Other officers named are: First vice-president, Mrs. S. G. Hawkins; second, Mrs. T. C. Griffiths; Cowichan Deanery chairman, Mrs. F. R. Sadd; Comox Deanery chairman, Mrs. S. Bryant; corresponding secretary, Mrs. C. D. George; recording, Mrs. A. A. Bates; treasurer, Mrs. F. A. Goodwin; Dorcas secretary-treasurer, Mrs. G. V. Jarvis; educational, Miss L. Helliwell; candidates' secretary, Mrs. E. Sigston; juniors' secretary-treasurer, Mrs. E. L. Aubel; prayer partner, Mrs. C. Millard; Living Message, Mrs. C. M. Whipple; united thankoffering, Miss J. Leigh; extra cents, Miss N. M. Nicholson; social service, Mrs. G. H. Pidcock; life members, Miss D. Mitchell.

Installation ceremony was held this afternoon.

CLUB CALENDAR

Callettes meeting tonight at 8 at home of Mrs. J. Robinson, 646 Simcoe Street.

Liberal Women's Forum, Friday at 2 p.m., at headquarters. Members to bring articles for hamper or apron stall for the games night on March 17.

Woman Started Institute Movement

The power of a public spirited pioneer woman was described by Mrs. Stella Gummow, provincial superintendent of women's institutes at a recent luncheon meeting of the Victoria Women's Rotary Auxiliary.

Mrs. Gummow's subject was the late Mrs. Adelaide Hoodless of Hamilton, Ont., who not only taught the first domestic science class in our Canadian schools but also, through her interest in domestic science and kindred subjects started the women's institute movement 59 years ago.

Today women's institutes are active around the world and have an international membership of more than 6,000,000.

Mrs. R. T. Wallace and Mrs. E. Corry were introduced as new members. Mrs. Rita Love reported on final plans for the Easter bonnet tea and bridge to be held on March 22 in the Douglas room of the Hudson's Bay Company when a selection of new spring hats will be shown.

Corsages were presented to Mrs. Adele Brown, Mrs. Osborn Coles and Mrs. Dorothy Woodward, who are celebrating birthdays this month.

"Now I believe it—cooking *is* fun!"
—It was Jewel that convinced me!"

WANT TO CAUSE A SENSATION? SERVE THIS SENSATIONAL PIE—TONIGHT!
Ice Cream Pie
Jewel pastry that melts on the tongue . . . the cool smoothness of ice cream . . . the delicious surprise of *hot* meringue . . . here is the pie of a *lifetime!* And like all Jewel recipes, it's quick, easy — and *fun* — to make.
PASTRY:
½ cup Jewel shortening
1 cup sifted all-purpose flour
½ teaspoon salt
1 to 3 tablespoons water
Cut Jewel into sifted flour and salt until the mixture looks like coarse cornmeal. And if you want your pastry to be truly flaky and tender, make *sure* you use homogenized Jewel. Now sprinkle water gradually over mixture, blending with a fork or spatula until dry spots disappear. Shape dough into a ball on waxed paper, and knead three times. Let stand at room temperature 15 to 20 minutes. Roll out into a circle ⅛" thick and gently fit into pie pan. Flute edge, prick the crust thoroughly, and bake at 450°F for 10 to 15 minutes. Cool before filling.
FILLING:
One quart of very firm ice cream
MERINGUE:
3 egg whites
¼ teaspoon salt
6 tablespoons sugar
¾ teaspoon cream of tartar
1 teaspoon vanilla
Make meringue by beating egg whites with salt until stiff but not dry. Gradually beat in cream of tartar and sugar, until very stiff. Add vanilla. Pack ice cream firmly into cold, baked pie shell. Spread lightly with meringue, making sure it touches rim of pastry. Bake in a very hot oven (450°F) three minutes, or until a delicate brown.
Swift
To Serve Your Family Better
Many cost more—*none* are better!

3 ROOMS COMPLETE
FOR THE BEST GROUPING AND QUALITY FURNITURE SEE ARROW FURNITURE
Terms to Suit You
24 Months to Pay
Full Price Only $499.00
FREE DELIVERY
FREE STORAGE

18 PIECES OF TOP QUALITY FURNITURE—CHOICE OF COLORS AND STYLES
LOOK! EXTRA SPECIAL
9 x 12 RUG only $38.00
Rubber backed and 6 colors to choose from. Ideal for living rooms — bedrooms, etc. Take advantage of this special purchase and have one included when you purchase your group!
ARROW FURNITURE CO. LTD.
1321 GOVERNMENT ST. 3-8024
1317 GOVERNMENT ST. 3-4814
Located on Government St. Between Yates and Johnson

FASTER RESULTS
LOWER COSTS

TELEPHONE 2-3131

TIMES WANT ADS
SERVE YOU BETTER

Published every afternoon except Sunday by Victoria Press Limited, 2631 Douglas Street, Victoria, B.C.

Subscription rates:

Wherever carrier service is maintained $1.50 per month.

Single copy sales price: 10 cents daily; 14 cents Saturday.

Mail rates: Canada, Great Britain, Yukon Territory, one year, $14.00; six months, $7.50; three months, $4.00; single month $1.50; Australia, per month $2.00; U.S.A., per month, $1.50; other foreign countries, $2.50 per month; Saturday (Weekend edition) Canada, $5.00 per year; U.S.A. $5.50 per year; Australia, $6.50 per year; foreign, $7.00 per year.

Authorized as second class mail, Post Office Department, Ottawa. Member of Audit Bureau of Circulations.

CLASSIFIED RATES

16c per line per day; 45c per line for three days; 84c per line for six days; $3.12 per line for the month (26 days). Above rates apply to consecutive insertion. Minimum advertisement, two lines only. Contract rates on application.

Birth notices $1.00 per insertion.

Marriage, In Memoriam, Notices, Cards of Thanks not exceeding 12 lines $1.50 per insertion. Each additional line 14c daily.

Deaths, Funerals Notices, not exceeding 12 lines, $1.50 first insertion and $1.00 subsequent insertions. Each additional line 14c daily.

In the event of an error occurring the liability of the Victoria Daily Times shall not exceed the charge for the space actually occupied by the item in question.

TERMS OF PUBLICATION

The Victoria Press Ltd. shall not be liable for non-insertion of any advertisement beyond the amount paid for such advertisement.

Eastern Canada representatives, W. H. Austin & Co., 18 Toronto Street, Toronto, Ont.

United States representatives, Cresmer & Woodward, Canadian Division.

All claims of error in publication shall be made within 12 hours thereafter and if not so made shall not be considered. No claim will be allowed for more than one incorrect insertion nor for errors not affecting the value of the advertisement.

All advertising copy will be subject to the approval of the Victoria Press Ltd. who reserve the right in its sole discretion to classify reject or insert copy furnished.

Replies to private box numbers may only be obtained from the downtown office of Victoria Press Ltd. at 1215 Broad Street.

VITAL STATISTICS

1 BIRTHS

CRAVEN—Bob and Marilyn Craven (nee MacLeod) are happy to announce the birth of their son, Robert Scott, 7 lbs. 6 ozs., on March 6, 1956, at Royal Jubilee Hospital. With sincere thanks to Dr. Jack Anderson, and staff.

HILLIARD—On March 5, 1956, at Halifax, N.S., to Heather, wife of Lieutenant (P) Geoffrey Hillard, R.C.N., a daughter.

KENNEDY—Born to Mr. and Mrs. J. F. Kennedy (nee Yates), R.R. 2, Victoria, B.C., at St. Joseph's Hospital, on March 6, 1956, a girl.

MEIER—Born to Mr. and Mrs. Martin T. Meier, 3285 Latoria Rd., R.R. 1, Victoria, at the Royal Jubilee Hospital on March 3, 1956, a daughter (Sherrie Lee), 6 lbs. 9 ozs.

McRAE—Born to Patricia and Allan McRae, 8B, 42 Lakefront Road, Dartmouth, Nova Scotia, on Sunday, March 4, 1956, a son, Kenneth Edwin, 8 lbs. 9 ozs., a brother for Debby.

OBERG—Born to Mr. and Mrs. Leslie C. Oberg, 3600 Richmond Road, at St. Joseph's Hospital on March 1, 1956, a son, Leslie Peter David, 9 lbs.; brother for Theresa and Peggy.

2 ENGAGEMENTS

ESSLER-NEWTON—Mr. and Mrs. David B. Essler of 453 Kingston Street, Victoria, B.C., announce the engagement of their youngest daughter, Beverley Rae, to Frank Melvin "Mike" Newton, son of Mrs. May Newton, 667 Ralph St., Victoria, B.C. The wedding will take place at First United Church, Victoria, on March 24, at 7.30 p.m.

3 MARRIAGES

BLACKHALL-CLAPP—The wedding took place on March 3, 1956, in St. Andrew's Chapel, Naden, by Rev. J. E. Williams of Gordon Lawrence Blackhall, son of Mr. and Mrs. G. Blackhall, Toronto, Ont., and Patricia Mary Clapp, daughter of Mr. and Mrs. Aubrey A. Clapp, 134 Croft St.

4 DEATHS

ECCLES—In Victoria on March 6, 1956, Elizabeth Donald Eccles of 2421 Chambers Street. Born in Nanaimo, V.I., and a resident here for the past 71 years, she is survived by her husband, James Henry; one daughter, Mrs. S. T. Parker of Manhattan, Kansas; one son, R. L. Eccles of Vancouver; two grandchildren; also two sisters, Mrs. Horace Forbes of Burnaby, B.C., and Mrs. Charles Brown of Seattle, Wash. Funeral services from McCall Bros.' Funeral Chapel on Saturday, March 10, at 1.30 p.m., Rev. E. M. Smiley, officiating. Private cremation at Royal Oak Crematorium.

(No flowers by request.)

DEEBLE—In Victoria on March 7, 1956, Agnes Elizabeth (Beth) Deeble, widow of the late Herbert F. Deeble, and beloved mother of Mrs. Ruth Browning of Victoria and Herbert Jowett Deeble of Chemainus, V.I. Funeral services from McCall Bros.' Floral Funeral Chapel on Saturday, March 10, at 11 a.m. Interment in Royal Oak Burial Park.

PEDERSEN—Passed away in Victoria on Wednesday, March 7, 1956, Andreas Severin Pedersen, in his 77th year; late residence, 999 Burdett Avenue; formerly of Prince Rupert, B.C. Funeral services will be held in the Thomson Funeral Home on Friday, March 9, at 1.30 p.m., Rev. Paul Hoch officiating, followed by interment in the Colwood Cemetery.

4 DEATHS

GRAVLIN—On March 7, 1956, at the residence, 2706 Topp Avenue, Janet Cunningham Gravlin, aged 60, beloved wife of Walter H. Gravlin; born in Gourock, Scotland, and a resident of Victoria since 1914. Besides her husband, she leaves one daughter, Mrs. Margaret Jukes in Victoria; three grandchildren, Ann, Ian and Cathy Jukes; two brothers, William Stevenson in Vancouver, B.C., and Robert Stevenson in Nelson, B.C.; three sisters, Mrs. Grace Matthews in Los Angeles, one in Scotland and one in England. Funeral from Hayward's Chapel on Friday, March 9, at 1.30 p.m., Rev. Dr. W. W. McPherson officiating. Interment in Royal Oak Burial Park.

HENKEL—At the Veterans' Hospital on March 6, 1956, Mr. George Walter Henkel, aged 57 years; born in Russia and a resident of Victoria for the past three years, residing at 231 Homer Road. Survived by his wife, Louise, at home. The late Mr. Henkel served in the First World War with the 31st Battalion and was a member of the Pro Patria Branch of the Canadian Legion, B.E.S.L. Funeral services will be held at the Sands Mortuary Limited "Memorial Chapel of Chimes" on Friday, March 9, 1956, at 3 o'clock. Canon George Biddle will officiate. Interment in Royal Oak Burial Park.

(Vancouver and Medicine Hat papers please copy.)

PAIGE—On March 5, 1956, at the Rockland Private Hospital, Ernest Henry Paige, aged 86, of 3849 Cadboro Bay Road; born in Cornwall, England, and a resident of Victoria for 28 years. He leaves one brother, John S. Paige in Farnham, Surrey, England. Funeral from Hayward's Chapel on Friday, March 9, at 3 p.m., Rev. Canon F. Pike officiating. Interment in St. Luke's Churchyard.

ROESCH—In Victoria on March 5, 1956, Henry Edward William Roesch, aged 84 years, of 1140 Government Street. Funeral services from McCall Bros.' Floral Funeral Chapel on Saturday, March 10, at 3.15 p.m., Rev. E. J. Staley officiating. Cremation.

5 CARDS OF THANKS

We wish to extend our heartfelt thanks and appreciation for the acts of kindness, messages of sympathy and beautiful floral offerings received from our many friends in our sad bereavement in the loss of our beloved wife and mother. Special thanks to Rev. Douglas Carr; Sister Mary Grace and staff of Mount St. Mary's; officers and members of the Goldstream Lodge, A.F. & A.M., No. 161, B.C.R., Langford; Dr. N. B. Reilly and the pallbearers.—Mr. Fred Billingham and Family.

We desire to thank our friends for their kindness, words of sympathy in our late bereavement. Mrs. Lily Emery and family.

6 IN MEMORIAM

BENT—In loving memory of a dear son, brother and uncle, Eric Arthur Bent, who passed away March 8, 1954.

Sweet the memories, silently kept,
Of one we loved and will never forget.
No length of time can take away
Our thoughts of you from day to day.
—Always remembered by Mother, Dad, Myrtle, Nelson, June, Ernie and Evelyn.

LARKEY—In loving memory of Aunt Emily, who left us so suddenly one year ago today.
—Marguerite and Len.

WHEELING—In loving memory of a dear Mother, who passed on March 8, 1955.
"Sweet the memories, silently kept, of one we loved, and will never forget.
No length of time can take away, our thoughts of you, from day to day."
—Always remembered by Vivian, Jack and Ralph.

7 FUNERAL DIRECTORS

Sands Mortuary Ltd.
QUADRA AND NORTH PARK STS. Victoria, B.C. 3-7511
"The Memorial Chapel of Chimes"

Sands Funeral Chapel
FOURTH STREET
SIDNEY, B.C. PHONE 416

CHAPLIN'S FUNERAL CHAPEL
We invite you to ask of our convenient payment plan
980 Quadra Street 4-5512

McCALL BROS.
"The Floral Funeral Chapel"
Meeting every requirement for graceful tribute in a modern setting.
1400 VANCOUVER STREET 4-2012

Thomson Funeral Home
Est. 1911 Formerly of Winnipeg
George Peter Thomson
Jack L. Irving
1625 QUADRA ST. PHONE 4-2612

HAYWARD'S
B.C. FUNERAL CO. LTD.
ESTABLISHED 1867
734 BROUGHTON STREET 3-3614

8 FLORISTS

BROWN'S THE FLORIST
FLOWERS FOR EVERY OCCASION
618 VIEW STREET
Phone 4-6612 4-9511; night 4-3521

GARDEN PRODUCE
Flowers, floral designs for all occasions. 805 Fort St. 4-6631.

9 MONUMENTAL WORKS

STEWART MONUMENTAL WORKS Ltd., 1403 May Street. 4-3452. Memorials, bronze tablets, curbings and fireplaces of choice B.C. and Swedish granites. Night phones 4-5141, 2-1268.

MORTIMER'S MONUMENTAL Works Ltd., 633 David St. Est. 1877. Monuments, markers, curbings, bronze plaques, marble, granite and stone for fireplaces, building construction, etc. 3-6421.

VICTORIA MONUMENT LIMITED
"Memorials of Distinction"
3091 DOUGLAS ST. 2-5834

10 ANNOUNCEMENTS

THE THEOSOPHICAL SOCIETY will hold a public meeting at 904 Government Street, on Sunday next, March 11, at 8 p.m. The speaker will be Mrs. Grace Hughes, a member of Besant Lodge, and the subject of her talk will be "The Secret of Knowing Thyself." All are welcome.

CLUBS AND SCHOOL CRESTS
Made to your specifications. Designs submitted without obligation. Goodwill Enterprises, 917 Pandora. 4-1537, 2-8315.

Index for Times Want Ad Headings

Classification	No.	Classification	No.	Classification	No.
Acreage for Rent	62	Flats, Apartments to Rent Furnished	40	Personal Loans	51
Acreage for Sale	61	Flats, Apartments Wanted Furnished	41	Pets and Livestock	31
Acreage Wanted	63	Florists	8	Professional Services	20
Announcements	10	Fuel	27	Property for Sale	59
Articles for Sale	28	Funeral Directors	7	Property Wanted	60
Births	1	Halls, Stores and Offices to Rent	44	Room and Board Wanted	36
Boats and Marine—For Sale, Wanted	49	Hotels	34	Rooms to Rent Furnished	37
Business Opportunities	54	Housekeeping Rooms to Rent Furnished	38	Situations Wanted Female	18
Business Services	19	Housekeeping Rooms Wanted Furnished	39	Summer Resorts	34-A
Cards of Thanks	5	Houses to Rent Furnished	42	Swaps	30
Cars for Sale	47	Houses Wanted to Rent Furnished	43	Teachers Wanted	15
Cars and Trucks Wanted	48	Houses for Sale	57	Timber Brokers	53
Coming Events	11	In Memoriam	6	Wanted Female Help	14
Cottages and Campsites	34B	Listings Cancelled	56	Wanted Male Help	13
Dancing	25	Lost and Found	12	Wanted Miscellaneous	29
Deaths	4	Marriages	3	Wanted to Borrow	52
Education	23	Miscellaneous to Rent	45	Wanted to Buy Houses	58
Engagements	2	Monumental Works	9	Wanted to Rent Miscellaneous	46
Exchange Real Estate	55	Music	24		
Farms for Rent	65	Personal	21		
Farms for Sale	64				
Farms Wanted	66				

THEY'LL DO IT EVERY TIME

By JIMMY HATLO

10 ANNOUNCEMENTS

NOW!

All Your

GARDEN

Requirements

WE WISH TO ANNOUNCE A NEW CLASSIFICATION WHICH WILL PROVE VERY BENEFICIAL TO BOTH ADVERTISER AND GARDEN LOVERS INASMUCH THAT THIS CLASSIFICATION WILL CARRY ADVERTISEMENTS OF ALL GARDEN NEEDS AND SUPPLIES

INCLUDING

LANDSCAPERS, MOWER SALES AND SERVICE, GARDEN TOOLS, LAWN SUPPLIES, GARDEN FURNITURE, ROCKS, FILL, TOP SOIL, FERTILIZERS, ROTO, CULTIVATING, PLOWING, NURSERY STOCK AND PLANTS, TREE SERVICE, SEEDS AND BULBS, FRUITS AND GARDEN PRODUCE, ETC.

Read Classification "28N" Daily for Your Garden Needs

HE LIVETH BEST WHO LOVETH best to read books great and small. THE HAUNTED BOOKSHOP 845 Fort Street. 2-1427

NOW OPEN AT 1317 ESQUIMALT Road, dressmaking and alterations. Mrs. MacMillan. 2-8896.

THRIFT SHOP MOVED FROM 2605 Douglas to 214 Menzies.

11 COMING EVENTS

MOOSE JAW NIGHT
Will be held in the Crystal Garden, lower hall, on Saturday, March 17, at 8 p.m. Tickets, $1, are available by phoning Ken Bowyer, 4-1807; Mr. Bev. Smith, 4-0781; Mrs. W. A. Baker, 4-1426 or Frost's Corner Store, 2000 Oak Bay Ave. Please secure your tickets before March 12.

CENTENNIAL CHURCH CHOIR
Repeats
"The Song of Miriam"
Sunday at 4 p.m.
ALL ARE WELCOME

BINGO — 8 P.M.
Every night, also whist, 8 p.m. Victoria Whist and Bridge, 1417 Government St. 3-8033

BINGO TONIGHT, 8 P.M., 622 Admirals Road, Ladies' Auxiliary, Esquimalt Branch, Canadian Legion. Refreshments, door prize.

DANCE TO THE ROYAL ACES ORchestra every Saturday night, Fraser Street Hall, Esquimalt. Ladies free until 9.30. Refreshments.

JAMES BAY CREDIT UNION ANnual meeting, 8 p.m. Friday, March 9, 621 Courtney Street.

RUMMAGE SALE, SATURDAY, March 10, 9 a.m. Large Orange Hall, Courtney Street.

RUMMAGE SALE, S.P.C.A. AUXILiary, Orange Hall, 725 Courtney, Saturday, March 10, at 9.30 a.m.

OLD-TIME DANCE WEDNESDAY Victoria Ballroom. Homesteaders.

HOMESTEADERS' OLD TIME dance Saturday Victoria ballroom.

12 LOST AND FOUND

LOST—MARCH 5, JADE DROP-earring between Gorge and Burnside, vicinity of Gorgeway; sentimental value. Reward. 4-0727.

LOST — BLACK 8 DACHSHUND, answers to "Danny," in Esquimalt district. Reward. 3-5882 after 4 p.m.

LOST—LADY'S GOLD WALTHAM watch between Courtney and Eaton's. Reward. 2-5350.

LOST — HEART-SHAPED CAIRNgorm pendant on chain. Reward. 4-8157.

LOST, MARCH 1—PARCEL OF OPtical supplies. Reward. 3-6112.

13 WANTED MALE HELP

EXPERIENCED DIESEL MECHANICS

With service management ability wanted by progressive company. Excellent opportunities for advancement. Employee benefits include profit sharing, pension plan, 8 paid statutory holidays, group sickness and accident, and life insurance.

Apply Box 1215, Victoria Press
(All replies strictly confidential).

ACCOUNTANT, PART TIME, TO prepare or assist with preparation of financial statements. 4-6691.

PENSIONER TO TAKE CHARGE of small apartment house. Phone 7-2958.

13 WANTED MALE HELP

FOR THE THREE GREATEST YEARS OF YOUR LIFE

YOUNG MEN, HERE'S A GOOD-PAYING JOB WITH POSSIBILITIES FOR ADVANCEMENT. LEARN NEW SKILLS, NEW TRADES, AND TRAIN TO BE A LEADER. JOIN THE ARMY NOW FOR THE THREE GREATEST YEARS OF YOUR LIFE! YOU MAY LEAVE THIS JOB AFTER THREE YEARS, BETTER PREPARED FOR CIVILIAN LIFE, OR, YOU MAY STAY IN THE ARMY FOR A REWARDING CAREER AND EARLY RETIREMENT. TRAVEL AND ADVENTURE IN CANADA AND POSSIBLY ABROAD ARE PART OF YOUR JOB. YOU WILL MAKE FRIENDS OF A LIFETIME. YOU WILL DEVELOP STRENGTH AND PHYSIQUE THROUGH A GREAT SPORTS AND PHYSICAL FITNESS PROGRAM. ABOVE ALL, YOU WILL BE PROUD OF YOUR JOB. TO BE ELIGIBLE, YOU MUST BE 17 TO 40 YEARS OF AGE; SKILLED TRADESMEN TO 45; OF RELIABLE CHARACTER AND STABILITY, ABLE TO PASS SPECIAL ARMY TESTS. ASK THE NEAREST ARMY RECRUITING OFFICE FOR DETAILS.

Corner of Government and Yates Streets, Victoria, B.C.

GROWING NATIONAL COMPANY
REQUIRES YOUNG MAN
22-27 Years of age
Reasonable Education
A-1 Insurance Benefits
Pension Plan
Opportunity
Apply at 630 Fort Street
Ask for Mr. Newdorp
NIAGARA FINANCE
CO. LTD.

The Standard Furniture Company
Is accepting applications for the following:

Young man, aged 18 to 20, to assist in drapery stock and drapery mechanic work.

Student or qualified decorator salesman.

Young man who likes meeting public and has some architectural design or fabric knowledge.

MAN WITH 3-5 YEARS' EXPERIence in construction work required for large pulp and paper project on Vancouver Island. Job involves outside policing and checking, along with a certain amount of office work on claims and reports, etc. Applicant must have drive, initiative and tact. Remuneration commensurable with ability. Apply Box 1205, Victoria Press.

YOUNG MAN FOR CLERICAL duties of industrial concern of Victoria, preferably some knowledge typing and simple bookkeeping. Apply in own handwriting stating age and qualifications to Box 1226, Victoria Press.

EXPERIENCED BOOKKEEPER wanted, state experience, references, and wages expected. Apply Box 1228, Victoria Press.

EXPERIENCED AUTO UPholsterer wanted. Steady employment, medical benefits. Apply Mooney & Sons, 937 View Street.

MAN TO DEMONSTRATE AND sell garden tractors for local leading feed and garden store. Apply Box 1231, Victoria Press.

13A SALESMEN and AGENTS WANTED

AGENTS FOR FAST SELLING line of made-to-measure clothes from maker to wearer. High commissions, low prices, free suit bonuses, full or part time. Experience not necessary. Our big powerful range of all wool cloth samples makes this an outstanding proposition. Do not miss this excellent opportunity. Write immediately for our samples. Rodney Tailoring Company, Department A3, Box 63, Montreal.

13A SALESMEN and AGENTS WANTED

APPLIANCE SALESMAN FOR DEpartment store, must be a first-class salesman, pleasing personality, and with at least some appliance experience, excellent commission basis, plus fringe benefits. Apply stating age, experience, full details to Box 1222, Victoria Press.

13B HELP WANTED—MALE or FEMALE

WANTED — MEN AND WOMEN with cars who are interested in investigation work. Reply stating full particulars to Box 1232, Victoria Press.

14 WANTED—FEMALE HELP

The Standard Furniture Company
Is accepting applications for the following:

TYPIST - CASHIER
With office experience, age 20-30.

ACTIVE SALESLADY
With initiative, for drapery dept. Potential earnings excellent. Permanent positions with medical benefits.

THE SALES DEPARTMENT, SIDney Roofing and Paper Co. Ltd., requires a senior stenographer. Accuracy and speed in typing and shorthand essential with a minimum of three years experience. Age 20-35 years. Please apply to Personnel Dept., Sidney Roofing and Paper Co. Ltd.

FOUR LADIES TO INTRODUCE A service in popular demand. Ladies who want to make money and are willing to work apply March 12 and 13, 9.30 to 10.30 a.m., 5.30 to 6.30 p.m. 1006 Government Street, Suite 122.

POSITION AVAILABLE MAY 15 for graduate nurse to take supervisor's position. Must be able to be in residence. Apply Pemberton Private Hospital. 2-1513.

IMMEDIATE OPPORTUNITY FOR a housewife who has spare hours each day to become a corsetierre, we train you and earnings are good, phone 4-1533 for interview.

WOMAN FOR MANAGERIAL POSItion with leading cosmetic firm. Personality and ambition essential. No canvassing, we train you. Phone 3-8503.

EXPERIENCED COAT AND SUIT girl. Victoria Ladies Ready to Wear. Salary $40-$45 per week. Must be experienced. Box 1218, Victoria Press.

FREE HOUSEKEEPING ROOM and some remuneration for elderly lady to look after baby during the day. Phone 2-5758 or call at 1157 Johnson after 6.30 p.m.

RECEPTIONIST - TYPIST REquired for downtown office, M.S.A. and other benefits. Apply giving previous experience to Box 1224, Victoria Press.

ASK ANY AVON REPRESENTATIVE

How easy it is to sell Avon. Dignified rewarding work for your spare hours. For a personal interview in your own home, call 4-7995 or write 2160 Fair St., Victoria.

EXPERIENCED BOOKKEEPER wanted, state experience, references, and wages expected. Apply Box 1229, Victoria Press.

PART-TIME (MORNINGS), OFfice secretary for Victoria Protestant Church. Reply in own hand. Box 952, Victoria Press.

EXPERIENCED DINING ROOM waitress. Call in person, Union Club, 805 Gordon Street.

EXPERIENCED WAITRESS WANTed. Day shift. Apply Corona Coffee Bar, 1004 Government.

KITCHEN HELP. APPLY IN PERson to Glenshiel Hotel.

17 SITUATIONS WANTED—MALE

JIM DANDY CLEAN-UP SERVICE will clean your garbage, basements, attics or boulevard. We top trees, will take down any size. Trees hauled away. 3-3934, 5 p.m.; 3-5341.

JIM PAINE AND JACK ROSE WILL do your odd jobs, clothes poles, drains, cement work, fencing, carpenter repairs, insulation. Nothing too small. 4-8604 or 3-9884.

WILL CUT YOUR WOOD BY HOUR or contract. 9-2283.

IF PAINTING UP THIS SPRING, Call Old Country Painter. 4-5773.

WILL CLEAR YOUR LOT, HOUR contract, chain saw. 9-2383.

CARPENTER REPAIRS, ALTERAtions, steps, cabinets. Vick, 2-5758.

BASEMENTS AND ODD JOBS, clothesline poles installed. 4-4613.

GARBAGE REMOVED REASONable. Phone day or night. 3-0343.

18 SITUATIONS WANTED—FEMALE

YOUNG LADY WISHES PARTtime (morning) job. Has senior matriculation, some typing. Box 1239, Victoria Press.

EXPERIENCED STENOGRAPHER wants to work starting March 12. Typing, shorthand, dictaphone, clerical. 2-4382.

ALL TYPES OF FLOORS EXpertly cleaned, waxed and polished by machine. Homes our specialty. Gregg's established 1920. 4-5023.

CHILD CARE IN MY HOME DURing the day. 2-0976.

19 BUSINESS SERVICES

BRICKLAYERS

FIREPLACES, CHIMNEYS AND repair work of all kinds. 2-9477.

CHIMNEY REPAIRS, TILE AND slate work. H. A. Ormiston, 4-6777.

BULLDOZERS

EVANS, COLEMAN & JOHNSON BROS. LTD.
For Bulldozing and Shovel Work
900 WHARF ST. PHONE 2-8121

BULLDOZING AND CLEARING road grading and back-filling. The right machine for every job. JOHN D. KISSINGER, JR. 1-8425 Day 2-3947 Night

BULLDOZING, EXCAVATING AND land clearing. Langford. 8-3040.

19 BUSINESS SERVICES

BULLDOZING EXCAVATIONS AND road building. J. Henson Jr., 9-4234.

CABINET WORK

Variety Wood Products
133 KINGSTON STREET
4-1833 Evenings, 3-8451

CARPENTERS

ANY REPAIRS ON A BUILDING, roof, chimney and gutter repairs; steps built and repaired; verandas jacked up; foundations levelled. Phone anytime. 2-1369.

FRAMING, FINISHING CONtracts, gutters, steps, kitchen cabinets. M. Anwyll, 3-7926; R. Reid, 4-8720.

TWO RELIABLE MEN—FRAMING and finishing; alterations and cabinet work. Phone any time. 9-4526.

FRAMING, FINISHING CONTRACtors. Specialized roof and gutter work. Phone 7-2943.

FOR KITCHEN CABINETS AND other interior alterations consult H. A. Mason. 3-5510.

FENCES—ALL TYPES. FREE ESTIMATES. ADAMS, PHONE 7-3239.

SMALL REPAIR WORK OF ALL kinds. Home Service. 3-8773.

GENERAL REPAIRS, ALTERAtions. Free estimates. E. Eby. 3-5724.

CEMENT

FOR YOUR CONCRETE WORK, basements, driveways, sidewalks and septic tanks, call Chase & Pedersen, phone 3-9368.

CEMENT SEWERS, TILE DRAINS, septic tanks.
2-3084 W. Trace 9-3671

ANYTHING IN CEMENT TILE, drain, sewers. A. L. Welch. 2-8662.

CHIMNEY SWEEPING

CHIMNEY SWEEPING, REPAIRS. S. & S. Chimney Service. 5-3243.

CONTRACTORS

V. L. LEIGH
DISTINCTIVE HOME CONSTRUCTION
Repairs, Alterations, etc. Complete building service, including plans and financing.
1215 Quadra 3-7482

Farmer Construction
Repair Dept. 4-0511 Prompt Service

GILBERT BROWN
General Contractor
Specializing in
MASONRY CONSTRUCTION
Phone, Office, 4-6377 Home, 7-2323

LITZ HOUSE MOVERS, JACKING, levelling, repairing of dry rot and foundations. 4-9211.

DRESSMAKING

DELL'S DRESSMAKING AND SEWing of all types. 2-7390.

QUILTING DONE, DRAPES MADE at reasonable prices. 3-9210.

SEWING OF ANY KIND, LADIES' wear, drapes, alterations. 4-2402.

FLOORING AND FLOOR SANDING

WESTERN FLOOR CO. 3-8918, 3-5732. Complete floor service. S. Kinsey Jr.

M & M FLOOR CO. LTD.—Floor laying, sanding, finishing. Free estimates. Phone 4-0403, 9-2053.

V.I. HARDWOOD FLOOR CO., 2100 Douglas. Free estimates. 4-7314.

ELECTRICIANS

DOMESTIC, COMMERCIAL AND marine wiring; also maintenance. Free estimates. Consultation service. TV installations. Phone day or night, 2-0216.

WIRING FOR HOUSES, ELECTRIC ranges and water heaters. Free estimates. Dunn Electric, 4-3211.

FLOOR POLISHING

ALL TYPES OF FLOORS EXpertly cleaned, waxed and polished by machines. Homes our specialty. Gregg's established 1920. 4-5023.

FURNACES

INSTALLATIONS AND REPAIRS. S. J. Coles & Sons. 3-3393; evenings 3-1369.

HAIRDRESSERS

LADIES
Have a PROFESSIONALLY Shaped
"CONTOUR" HAIR CUT
Before Your
Easter Home Permanent
POPULAR PRICE!!
FIRTH OF FORT
(Harry Firth) 50 Years a Hairdresser
Suite 9 and 10, 635 Fort Street. No Appointment. 9 to 5.30. Saturdays Also

Avalon Beauty Salon
(Upstairs Above Kresge's) 3-0522

DE LUXE—MARION KERWIN ROSE permanent wave. No ammonia or peroxide. 1405 Douglas St., 2-7540. Downstairs Bank of Toronto Bldg.

ELIZABETH ANN SALON AWARD winning Rose wave, 25% discount this month only. 1014 Cook St. at Rockland. 4-6090.

OPEN EVENINGS, PERFECT PERmanents for particular people. Hilda Beauty Shop. 3-0722.

ACT NOW FOR OUR ½ PRICE permanents. New Ray Beauty Shoppe. 833½ Fort. 4-3644.

TYRRELL'S BEAUTY SALON
609 Courtney Street Phone 3-6831

PAINTERS AND DECORATORS

WEBB & SON
4-6827 — Paperhanging, painting. Quick, clean, reliable. First-class workmanship. Thirty years' experience Victoria. Terms if desired.

$10 UP ROOMS PAPERED, PAINTing, brush or spray; stucco waterproofed; free estimates. 2-3837. D. Smythe.

CONTINENTAL DECORATORS, EXterior and interior painting, paperhanging and graining. Phone 5-1547.

GREGGS PAINT WASHING DEPT. Kitchens, bathrooms, etc. 33 years' experience. Phone 4-5023. Estimates.

C. T. LONGMAN, DECORATOR, painting, spraying, paperhanging. Free Estimates. Phone 7-2813.

MAY I BE OF SERVICE TO YOU? TOMMY HARKER, 3-8773. Paperhanging specialist and painter.

$10 AND UP — ROOMS PAINTED and papered. Quick service. 3-3775.

CLARK & PATTISON
Business 2-8413. Residence 4-0443

HANCOCK AND PARSONS, DECorators. 2-2340, 9-4066.

19 BUSINESS SERVICES

PHOTO ENGRAVING

PHOTO ENGRAVING
Half-tone Line and Color Engraving
Commercial Art
ISLAND ENGRAVERS
649 Pembroke, Just Below Douglas
Phone 3-8831

PLASTERERS

STUCCO PLASTERING AND stucco painting. J. Hamilton. 3-3925.

PLUMBING AND HEATING

C. J. McDOWELL
PLUMBING & HEATING LIMITED
WE SELL, WE INSTALL, WE SERVICE
1000 Douglas Street 3-4138

PITT & HOLT LTD.
Plumbing, heating, installations. Financed under home improvement plan. 602 Esquimalt Road. 3-7413

BALLAM & RAWLINGS
LIMITED
"RELIABLE PLUMBING"
2657 DOUGLAS 4-1641

T. A. HARVEY LTD.
PLUMBING & HEATING
Repairs—Renewals—Prompt Service
2-8276

PRIDHAM CO. LTD.
622A BROUGHTON 4-6843

A. S. BOWKER PLUMBING AND heating. Specializing in oil burner sales and service. 2-3642.

PAULIN'S PLUMBING & HEATING—Repairs, remodelling, installations. 1323 Government St. 4-1442.

EMPIRE PLUMBING & HEATING. Contracts. 3-9115. 706 Kings Road.

ROOFING AND INSULATION

ROOFING, SIDING, INSULATION
ROOF AND GUTTER REPAIRS
CAPITAL CITY ROOFING
1257 PANDORA 3-5911

VICTORIA ROOFING AND INSULATION COMPANY
848 FORT—2-2331
ROOFING - SIDING - INSULATION

GUTTER AND DOWNPIPE REPAIRED AND CLEANED
MODEL SHEET METAL
2010 DOUGLAS 3-3915

EAVESTROUGHS CLEANED, FAST and efficiently, low cost. 7-1082, evenings.

WASHING MACHINE SERVICE

WASHING MACHINES
REPAIRS TO ALL MAKES WITH FACTORY-TRAINED SERVICEMEN ONLY. FACTORY REPLACEMENT PARTS USED
McLENNAN, McFEELY & PRIOR
1400 GOVERNMENT STREET
Phone 4-1111 Service Department

ALL MAKES OF WASHERS REpaired. 816 Fort. Phone 4-3021.

HAROLD'S REPAIR SHOP
Washing Machine Specialists. 2-3425

20 PROFESSIONAL SERVICES

ACCOUNTING

CUNOCAR ACCOUNTING SERVICE. Machine equipped office comes to your door. Monthly financial report. Efficient, economical. Phone 5-2611 Evenings 3-9052

ACCOUNTING FOR SMALL BUSInesses at a quoted price. J. P. Frampton, 610 Courtney. 2-1832.

CHIROPRACTORS

JOHN M. STURDY
1123 Blanshard Street 3-5034
"Specific Chiropractor"
Neurocalometer

CONVALESCENT HOMES

THE PRIORY CONVALESCENT HOME AND HOSPITAL
Under the care of the Sisters of the Love of Jesus.
567 Goldstream Ave., Langford
8-1522

ELECTROLYSIS

UNWANTED HAIR REMOVED permanently. Victoria Electrolysis Centre. 2-0614. 315 Campbell Bldg.

NURSING SERVICES

GRADUATE, UNDER-GRADUATE and practical nurses. 4-5008.

PRIVATE DETECTIVES

TROUBLES—? ? ? ? ?, —CALL Research Service Ltd. (1948) 653 Yates Street 4-0360, 3-8323

FIRST AND FOREMOST IN INvestigations of all kinds.
NATIONAL INVESTIGATION AGENCY
No. 314—620 View Phone 4-2814

PRIVATE INVESTIGATORS

R. J. ADRIAN AGENCY
218—745 Yates 2-4512

WATCH REPAIRS

EXPERT WATCH AND JEWLERY repairs with prompt service. D. G. Pennock, 618 Yates.

21 PERSONAL

QUIET, REFINED LADY WOULD like to make her home with another lady for companionship. Box 951, Victoria Press.

ALCOHOLICS ANONYMOUS—CONfidential information for men and women. 24-hour call service. Phone 3-0415.

LEAVING FOR CALGARY, EDmonton, Tuesday, March 13. Box 958, Victoria Press.

PHILOSOPHIC FELLOWSHIP BEing formed. All those interested in new age truths please phone 3-6395.

21A BUSINESS PERSONALS

BIRKS

All jewellery and silverware, worn or damaged is skilfully repaired or made over to your pleasure by BIRKS craftsmen.

One-year guarantee on watch repairs. Bring your diamond jewelery to us—we sell on consignment.

JEWELLERS — SILVERSMITHS
706 Yates St Phone 2-4241

MRS. LAMAR, CHARACTER READER AND ADVISER ON ALL PROBLEMS OF LIFE. NO APPOINTMENT NECESSARY. OPEN DAILY, 9 A.M.-9 P.M., LOCATED 2607 DOUGLAS.

MRS. RICE, CARD READER AND adviser. All languages spoken. No appointment necessary. Open from 9 to 9. 440 Gorge Road East.

FUR REPAIR SERVICE
Fur coat, remodelling and repairs a specialty, call and deliver. Paul 205 Beach Drive. 2-3380.

FUR COATS REMODELLED AND repaired by experts. Victoria Furs Ltd. 831 Fort Street, phone 3-8133.

LADIES—YOUR HUSBAND'S SUIT can be remodelled to fit you! See Morisse, 2630 Douglas St. 3-2038

FRIG COLD WATER SOAP. TOPS for woollens. Get Frig at stores.

BUY PHOTOGRAPHS FOR GIFTS! Campbell Studio, 640 Fort. 3-5934.

24 MUSIC

ACADEMY BALLROOM DANCING. Private lessons daily. Classes. Rates on application. 3-1643. 1012 Douglas

25 DANCING

THE BARCLAY'S DANCE STUDIOS Ltd. Modern ballroom instruction. Call 5-1496 for appointment.

27 FUEL

WOOD AND SAWDUST

100% FIR
MILLWOOD
FROM SOOKE
DELIVERED IN 2 AND 2½-CORD LOADS
EMPIRE FUEL LTD.
739 PANDORA AVE.
2-2424 Sooke 24-T

FIR MILLWOOD
STOVE LENGTHS — VERY CLEAN
2 Cords........$13.00
COLWOOD FUEL
Day 3-8842 Night 4-3911

27 FUEL

1-WEEK SPECIAL
MIXED BLOCKS AND SLABS
2 cords fir, guaranteed $13
2 UNITS MIXED SAWDUST—by blower $10
C.O.D. Orders Only

IDEAL FUEL
2-4622 2-2832

BUDGET SPECIAL
¼-Ton (Drumheller egg) and 2 Sacks Kindling—$7.00 Delivered
¼-Ton (Flamex Briquettes) and 2 Sacks Kindling—$8.00 Delivered
Coal — Firelogs
HARKNETT FUEL LTD.
737 PANDORA AVE. 4-2647

FIR WOOD
12-inch lengths—100% Fir
1 Load Blocks and Slabs, $13
Honeymoon Bay Fuel
Day and Night Phone 4-8725

FIR SAWDUST
1 unit, $10.00—by blower.
LANGFORD FUEL 3-5910

DRYLAND FIR WOOD
Inside fir blocks and thick bark slabs in 12" lengths. Very clean. 2 cords $12.00
Note: This wood is guaranteed 100% fir and is dry enough for immediate use. For prompt and reliable service phone
SOOKE DRY WOOD
2-2211

SHAVINGS FOR FARM, 4-FOOT dry cedar for greenhouse. Immediate Delivery
O.K. FUEL
760 Topaz
Day, 4-2452 Night, 4-3457

OUT OF SAWDUST?
Sacked plywood ends; fir kindling special, 17 sacks $5; 10 sacks $4. Delivered in your basement. Also in bulk, 1½ cords $12. Jones Bros. Fuel 4-1755.

WHY SLAVE WITH WOOD? CLEAN Alberta sootless Diplomat nut. $14.10 ton. "Ideal for kitchen range."
RICHARD HALL & SONS
746 Fort St. Phone 4-1431

FEATURING DIPLOMAT LUMP, $18.10. Also stoker mix. Cameron Active Fuels Ltd. 3-3121. 723 Cormorant. 3-5343.

KITCHEN STOVEWOOD, DRY, 1 cord $8.50. 4-5723.

RONALD HOPKINS FUELS GOOD coal. Presto-o-logs. 2-0938. Delivered.

28 A BUILDING SUPPLIES

MOORE-WHITTINGTON LUMBER CO. LTD.

WHAT A SPECIAL! 300 DOORS
Various sizes and types. Regular value to $20.00.
Now clearing at, each $5.00

WINDOWS!
The famous R.O.W. double-hung windows custom-made to order; factory-fitted and metal weatherstripped. READY TO INSTALL.

MODERNIZE YOUR KITCHEN WITH THE PRACTICAL BEAUTY OF REPUBLIC STEEL KITCHEN UNIT
Here Are the Prices:

42"	Single Bowl	$111.75 each
42"	Twin Bowl	$150.95 each
48"	Twin Bowl	$163.95 each
54"	Standard Bowl	$158.75 each
54"	De Luxe Bowl	$227.75 each
66"	Standard	$212.50 each
66"	De Luxe	$279.50 each

For the Handyman! BIRCH TAPERED LEGS!
Just Right for That Coffee Table You Plan
13¾x1¾ natural, set of 4, per set $3.60
13¾x1¾ black, set of 4, per set $4.00
20¾x1¾ black, set of 4, per set $4.80

The Moore-Whittington Lumber Co. Ltd.
Turn West at the Roundabout
Two Blocks Down Hillside
2614 BRIDGE STREET 3-7106

MONEY-SAVING SPECIAL!
DURO D No. 1 Hexagon Shingles, $7.95 square. Forest green, tov red, black.
Save Fuel, Save Heat, Save Money
Install a HEATILATOR FIREPLACE
Free Estimates on
PLUMBING—WIRING
HOME BUILDING
LANGFORD BUILDING SUPPLY
940 Goldstream Avenue 8-1724

28 A BUILDING SUPPLIES

"RANCH-PANEL"

LET YOUR LOCAL LUMBER DEALER SHOW YOU "RANCH-PANEL," THE RECESSED BATTEN VERTICAL CEDAR SIDING.

"RANCH-PANEL" IS MADE IN TWO GRADES, SELECT AND UTILITY; TWO DRESSINGS, SAWN OR SMOOTH FACE; TWO WIDTHS, 8-INCH OR 10-INCH.

Manufactured by
BRITISH COLUMBIA FOREST PRODUCTS LTD.
Phone 2-7221
371 GORGE ROAD E.

DOMAN'S
BETTER BUYS IN BETTER LUMBER
ANOTHER LARGE LOAD OF THE POPULAR 6-FT. LENGTHS.
DOMAN'S LUMBER
Your Satisfaction Is Our Job
102 Esquimalt Road
AT POINT ELLICE BRIDGE
Your Lumber Number
5-2409

DRYSDALE'S
RED CEDAR GUTTER
Select Common, 26c Foot
Gliddens
Rockspar Varnish
One Cent. Sale
Gallons each $10.65; 2 for $10.66.
Quarts each $3.30; 2 for $3.31
Drysdale Sash and Door Co. Ltd.
1720 Cook Street 4-4411

ZONOLITE $1.50 a Bag
VICTORIA RETAIL LUMBER YARD LIMITED
1901 GOVERNMENT 2-2139

FENCING FOR LESS
Plywood Projects and Plans
50 ft. of fencing and nails at $15.50
12'x20' garage, complete $146.50
Saanich Lumber Yards
Open ALL DAY SATURDAY
"From Producer to You"
3041 Douglas Street 5-2486-7
Eves. 4-3508

GAIN EXTRA WALL AND FLOOR SPACE WITH
PELLA Wood Folding Doors
AVAILABLE IN OAK, BIRCH AND MAHOGANY AND WHITE PINE
B. T. LEIGH
Venetian Blinds Metal Weatherstrips
738 Newport Avenue 3-9688

THIS WEEK'S SPECIAL
Buy direct from the mill and save. Cash discounts on all prepaid orders.
Time for Fencing
All lumber for 50-foot fence, number 1 quality, complete $13.15

4'	1x3" S4S, each	5c
6'	1x3" S4S, each	7½c
4'	1x4" S4S, each	7c
6'	1x4" S4S, each	10c
6'	1x4" T. & G., each	10c
6'	1x6" T. & G., each	15c
6'	1x6" S4S, each	15c
6'	2x3" S4S, fir, each	15c
6'	2x4" S4S, fir, each	20c
	4x4" Cedar, per lineal ft.	13c
	5x5 Cedar, per lineal ft.	21c
	6x6' Cedar, per lineal ft.	31c

Priced per thousand board feet.
1x6" and 1x8" Tongue and Groove, random lengths $34.00
2x4" S4S eight-foot studs $40.00
2x4" S4S random lengths $40.00
1x8" Shiplap, random lengths $40.00
1x8" Ranch-style Cedar Siding $40.00
We can supply top grade of Douglas fir framing materials at lowest prices in town: 2x2", 2x3", 2x4", 2x6", 2x8", 2x10", 2x12", 4x4", 6x6" posts and 6x8" beams rough, dressed on four sides or two edges; 1x6", 1x8" or 1x10" shiplap.
Prompt and courteous service. Satisfaction guaranteed. Open Monday to Saturday, including Wednesday
8 a.m. to 5.30 p.m.
ATOM LUMBER COMPANY LTD.
210 Johnson St. W. 2-6621, 2-2249
Evening, 2-4032
We are located just east of Victoria West Park and right across from the E. & N. Roundhouse

BRIDGE LESSON

By Oswald Jacoby

Would you like to play the South hand at game in spades? It looks easy, doesn't it? You're off three aces, but you should make the rest.

It isn't as easy as it looks. In fact, South cannot make four spades against good defence. The hand shows the value of making declarer ruff, even when he seems to have powerful trumps.

NORTH 8
♠ 9 4
♥ Q 10 7 2
♦ K 6 5 2
♣ J 7 3

WEST
♠ 7 5 3 2
♥ A 8 6
♦ J 10 9 3
♣ 8 4

EAST
♠ 8 6
♥ 9 5 4 3
♦ A Q 8 7
♣ A 6 2

SOUTH (D)
♠ A K Q J 10
♥ K J
♦ 4
♣ K Q 10 9 5

Both sides vul.

South	West	North	East
1 ♠	Pass	1 N.T.	Pass
3 ♣	Pass	3 N.T.	Pass
4 ♠	Pass	Pass	Pass

Opening lead—♦ J

West leads the jack of diamonds, holding the trick. He continues with another diamond, and South ruffs.

South hopefully draws three rounds of trumps, but they fail to break. He then switches to clubs.

West plays the eight of clubs at the first trick in that suit, and East holds off. East takes the next club and then leads a third club for his partner to ruff.

West leads another diamond, and South ruffs with his last trump. Now South can take two clubs, but West saves the ace of hearts and a diamond to set the contract two.

South is no better off if he draws all the trumps instead of leaving one out. East will then lead a heart on taking the ace of clubs. West takes the ace of hearts and leads a diamond, whereupon East takes two diamond tricks.

South's glorious trump suit simply isn't strong enough to withstand the constant "punching" when the opponents lead diamonds.

WANT ADS ARE THE BUSIEST LITTLE SALESMEN EVER HIRED TO DO BIG SELLING JOBS

28 A BUILDING SUPPLIES

STEWART & HUDSON LTD.

MEMBER RETAIL LUMBERMEN'S ASSOCIATION

LOOK — LOOK

New supply of Plywood Cuttings, manufacturers' clearance your chance to save money on these items.

8"x48"x¼"	each	.12
12"x96"x¼"	each	.75
8"x96"x¾"	each	.75
12"x96"x½"	each	$1.20
11"x96"x¾"	each	$1.20
20"x48"x¾"	each	$1.65
26"x65"x½"	each	$1.85
36"x84"x¼"	each	$2.10
12"x96"x¾"	each	$2.16
36"x96"x¾"	each	$2.88
8"x48"x¼"	Sylvacord, each	.15
12"x96"x¼"	Sylvacord, each	.80

You'll Enjoy

Lifetime satisfaction and be proud to own the new DEWALT HOME POWER SHOP over 30 years of research and experience goes into this job-tested power tool. All the expert praise DeWalt for the solid benefits—amazing power—the one SAFE—easy to use — accurate — so designed that even the inexperienced can do everything in woodworking. Crosscut — rip — dado—angle cut — tilting arbor — disc sander—drill—12 tools in one. Call in for free demonstration. Try it yourself—buy it on easy monthly installments.

New ¾-h.p. model, only $319.00
New 1½-h.p. model only $515.00

LUMBER

For every purpose and at Stewart & Hudson you can select from the largest variety in town, boards, shiplap—dimension — buy only the lengths you need, no waste cutting —easy to handle

In quantities of 1,000 or more

2x4 dressed No. 2 and better M	$88.00
2x4 dressed mill run, all 8' M	$85.00
2x6 and 2x8 S2E or S4S	$94.00
1x6 shiplap No. 2 and btr.	$80.00
1x8 shiplap No. 2 and btr.	$88.00
1x8 premium shiplap	$55.00

We also have stocks of utility grade tongue and groove shiplap—boards and 2x. For a good deal, why not let us figure on ALL your requirements for that new home—sand, gravel, cement, lumber, nails, roofing, wallboard, plywoods paint, builders' hardware.

COLOR TRED

Concrete floor paint—rubber base —stands up to hard wear and tear—for concrete, brick, metal, masonary, etc. Paint it on fresh concrete without waiting. Available in red, green, grey

Per gallon $9.75 Per quart $2.85

Hippo-Oil

A hard wearing floor varnish — proved by years of wear—non-skid and needs no waxing—the ideal finish for hardwood or softwood floors.

Per gallon $8.60 Per quart $2.55

Pre-Cut Greenhouse

All materials for this handy 8'x10' greenhouse includes glass, putty, hardware etc. Easy to assemble instructions, complete $89.50

Hot bed sash 36"x60" glazed $6.90

Hot bed frames—pre-cut from 2" lumber—sloping sides ready to assemble, $4.50. Greenhouse glass, per case $8.35; 10 cases and up, $7.90 per case.

Fences of any size—height and design cut to specification at reasonable prices — fast delivery — stock size fences from 50 ft. up at $17.75

Floor Sanders and Edgers

Yes, we have the new models, heavy duty floor sanders and edgers, 1½-h.p. motors—mechanical pressure bar—high speed drums means you sand your floor faster, make a better job—why not reserve a machine for that next job:

Floor Sander, overnight	$3.50
24 hours	$6.00
Weekend	$8.50
Edger, overnight	$2.00
24 hours	$3.00
Weekend	$3.50

BUDGET TERMS on all your materials when used in remodelling, repairing or renovating your present home. Add a room, garage, finish attic, or basement. Insulate —paint—buy now pay later. Up to 24 monthly installments.

STEWART & HUDSON LTD.
405 GORGE ROAD
2-2612 — 2-2171 — 2-2172
OPEN ALL DAY SATURDAY
LOTS OF FREE PARKING
Also at
DUNCAN LADYSMITH NANAIMO, PORT ALBERNI

BUILDERS SASH & DOOR

Another carload of quality mahogany-faced plywood doors—strong cross-grid construction, precision cut and fitted—Ideal for a nice paint or varnish finish. Look at these attractive prices.

2.0x6.6x1⅜.	Each	$ 6.95
2.4x6.6x1⅜.	Each	7.75
2.6x6.6x1⅜.	Each	7.95
2.8x6.6x1⅜.	Each	8.25
2.10x6.8x1¾.	Each	11.50
3.0x6.8x1¾.	Each	11.50

SPECIAL

While they last—100 sheets 4 ft x 8 ft. x ¼" mahogany plywood, rotary cut—Grades 3 and 4, mixed but very suitable for wall panelling in rooms where top quality is not essential. Per sheet $4.00

RUSTPROOF

Metal windows, the ultimate in all steel—hot dipped galvanized—guaranteed to withstand rust—roto operated and slim line borders make fine appeal in any home. We have a size to suit your home and can supply frames to your specifications.

BUILDERS SASH AND DOOR LTD.
350 Garbally Rd 2-3171
Open Saturdays till 12.30

LOOK AT THESE SAVINGS
REPUBLIC STEEL KITCHEN CABINETS
They're display samples, going at real reductions.
Shawnigan Lumber Yards Ltd.
2000 GOVERNMENT. CALL 2-7261

NEED MORE ROOM?
Materials only, or installed jobs to finish that attic, make a recreation room, build a garage, or convert your home for added revenue.

LINO TILE?
Let us help you select your lino tile floor patterns and color schemes. See full-scale designs installed in our new salesrooms.

ISLAND BUILDING SUPPLY COMPANY
575 Gorge Road East Phone 2-3178
(Opposite B.C. Electric Bus Depot)

28 A BUILDING SUPPLIES

SIDNEY LUMBER LINO TILE SPECIAL

Barry & Stains "Tile Vein" Heavy gauge (⅛") Inlaid Tile with a superfine greaseproof finish. 12 colors Size 9"x9"
Regular price 17c per tile
Sale price 12c per tile
Limited quantity only.

Everything to Build Anything
SIDNEY LUMBER Limited
2333 Government Street
Phone 2-5187, 2-5188

R. A. GREEN LUMBER CO. LTD.
2891 Douglas Street 4-7614

Our factory offers you complete service. Bring us your plans, from boats to buildings, stairs, cabinets, counters and displays.

BERRY STEEL garage doors, phone us and we will quote you on replacing your present garage with this attractive, efficient door.

UTILITY LUMBER—This is dressed 2x6, lengths from 8' to 20'. A good buy at $30.00 per M ft. B.M.

R. A. GREEN LUMBER CO. LTD.
2891 DOUGLAS ST.

BEAUTIFY YOUR "HOME"
See Our Complete Building Specialties and Supplies
Supplies and Installation
Parker, Johnston Ltd.
The "Do-It-Yourself" Headquarters
1314 BROAD ST 2-9181

SIDING SPECIAL
FEBRUARY AND MARCH
PHONE GAR TAYLOR DIRECT
2-2331
WALL TILE, FLOORING
ROOFING, INSULATION
VICTORIA ROOFING & INSULATION
848 FORT 2-2331

DO NOT SUFFER FROM WET AND muddy driveway. Road gravel delivered promptly; also sand, gravel and cement. O.K. Trucking, 760 Topaz. Day phone 5-1812; night, 4-3457.

G.E. TEXTOLITE PLASTIC COUNTER and wall surfacing. Exclusive designs, over 70 patterns and colors to choose from. Victoria Builders & Contractors Supplies Ltd., 5-2496.

A FEW MISCELLANEOUS PANELS of plywood, 48x96, each sheet ½-in., good one side, $4.50 per sheet. Phone 2-8058.

GRAVEL FOR DRIVEWAYS, CONCRETE fill, rock, etc. Immediate delivery. 9-1750.

NAVVYJACK CEMENT GRAVEL, $2.75 yard; road, $2. 4-6090, 4-1432.

28 B CLOTHING, FURS SHOES, ETC.

EASTER OUTFITS, QUALITY AND luxury shorties, size 16, in stripe, ice pink, grey, black. Modern dressmaker, U.S.A. dresses, 14-16. Flattering shoes, 5½-6, $1 and up. 10 a.m.-4 p.m., 2211 Kinross, off Eastdowne.

TWO LADY'S KNITTED SUITS, excellent condition, $7.50 each. Goodwill Enterprises, 143 Menzies Street, 5-2832.

SPECIAL LOW PRICES
Lady's coats and dresses. Jane's Place, 1819 Douglas, 3-7034.

CHILDREN'S SHOES FITTED AT home. Foot Prince. 4-0323.

28 D FURNITURE

STANDARD FURNITURE
VIEW STREET SPECIALS
BIG CLEARANCE SPECIALS NOW
STANDARD FURNITURE
VIEW STREET
BARGAIN BASEMENT
Downstairs in Scollard Bldg.
View Street, just up from Douglas

GOOD VALUES FROM TRADE-IN DEPARTMENT

Dropleaf Walnut Duncan Phyfe Table	$39.50
Natural finish Six-Piece Kitchen Suite	$59.50
Four-foot Walnut Wood Bed. Complete	$49.50
Walnut Vanity	$25.00
Four-Piece Walnut Bedroom Suite	$59.00
Four-Piece Ivory Bedroom Suite	$45.00
Two-Piece Beige Davenport Suite, as new	$95.00
Three-piece Chesterfield Suite	$39.50
6'x9' Rug	$10.00
Trilight Lamp, Complete	$9.50

HOME FURNITURE
825 Fort Street 2-5138

MODERN BEDROOM SUITES, chesterfields and convertos, chrome suites, dining room suites, all in new condition, at tremendous savings. ACME FURNITURE, 618 PANDORA One block west of City Hall

YOU'LL BE AMAZED HOW MUCH you can save on the cost of a new chesterfield by letting our experts reupholster and modernize your present one. Hagel's Chesterfield House, 536 Johnson 4-3042.

YOUR MATTRESS REBUILT LIKE new at a genuine saving. Upholstery repairs. Box springs and couches rebuilt. Atlas Mattress Shop, 2714 Quadra at Hillside. 4-4925

THREE-PIECE CHESTERFIELD—New covers and new springs in cushions, well built. Phone 4-6562, 3001 Glasgow, E. Hill.

DUNCAN PHYFE DINING ROOM suite, bedroom suite, two British India carpets, 14x10, two dressers, china cabinet, etc. 5-2692.

IT COSTS YOU NOTHING TO look but may save you plenty. See PANDORA USED FURNITURE 1050 Pandora (near Cook) 3-6319

THREE-PIECE CHESTERFIELD cleaned, demothed, sanitized in your home, $12. Work guaranteed. Ambassador Home Service, 2-5532.

MAYNARD & SONS
AUCTIONEERS AND APPRAISERS
Contact us before selling
733 Johnson Phone 4-5921

KILSHAWS AUCTIONEERS
WE BUY — WE SELL
WE APPRAISE
4-6441

CHESTERFIELD AND ONE CHAIR, pretty slipcovers, good condition, $75. Phone 4-7763.

COMPLETE WALNUT BEDROOM suite, clean, good condition. What offers? 3-5209.

CHESTERFIELDS CLEANED IN your home, reasonable. Don's Carpet Cleaners, 9-4189.

NOW YOU CAN GET BEAUTIFUL corner cabinets at Fahy's Antique Repair Shop, 608 Cormorant St.

BED CHESTERFIELD, GOOD CONdition. 3895 Cadboro Bay. 7-2966.

28 D FURNITURE

Wooden baby crib	$29.50
Late model Westinghouse refrigerator	$185
Sectional bookcase	$27.50
Kroehler Bed Chesterfield	$57.50
Bissell's Carpet Sweeper	$6.50

HOLLAND BROS. & CO.
824 Fort Street 3-0913

28E MUSICAL INSTRUMENTS

PROFESSIONAL INSTRUCTION for all ages on
ACCORDION
Try our Eight-Week Rental Purchase Plan
BERNIE PORTER MUSIC STUDIO
1009 Blanshard Street 2-9542

Sheet Music - Instruments
735 VIEW ST PHONE 2-1311
Western Music Co. Ltd.
Victoria Branch

EXPERT INSTRUCTION ON ALL musical instruments. Accordion, guitar, violin, trumpet, trombone, clarinet, saxophone drums, banjo, etc. Open evenings till 9. Ward's Music Ltd., 1320 Broad Street. Phone 2-8146.

"SPECIAL"
Olds trombone with gold lacquer finish. Truly professional model. De luxe style case. $185, terms. Ward's Music Ltd., 1320 Broad Street. Phone 2-8146.

HEINTZMAN & NORDHEIMER pianos, new and used, for sale or rent. Showroom at 2020 Douglas. By appointment, 3-0248. Exclusive agents, Fletcher Bros. Ltd. (Walter Fletcher)

HEINTZMAN, MEDIUM SIZE, IN perfect condition, mahogany finish. $10 month, small down payment. Willis Organ & Piano Co., 600 Courtney, 2-4712.

TWO SPINET PIANOS, LIKE NEW. One small upright piano, reconditioned. Excellent finish, $250. Terms. Willis Organ and Piano Co. 600 Courtney. 2-4712.

SMALL PIANO BY MASON & Risch and bench, light oak finish, for rent, $10 per month; rent applies on purchase. Fletcher Bros. Ltd. 3-0248.

GERHARD HEINTZMAN PIANO for rent, $7 per month. Rent applies on purchase. Fletcher Bros. 3-0248.

BALDWIN UPRIGHT AND GRAND pianos. Baldwin organs for sale or rent. Willis Organ and Piano Co. 600 Courtney 2-4712.

VERY SMALL WILLIS PIANO and bench, completely reconditioned and guaranteed. Rent to purchase. Fletcher Bros. 3-0248.

LOVELY GRAND PIANO. EVEnings, 4-4992.

GOOD RUMPUS ROOM PIANO, $149.50, terms, $10 month. Fletcher Bros. 3-0248.

GUARANTEED MUSICAL INSTRUment repairs. Ward's Music Ltd. 1320 Broad Street, 2-8146.

SEVERAL USED SPINET PIANOS on sale at big reductions, rent to purchase. Fletcher Bros., 3-0248.

NEW AND USED PIANOS. REX School of Popular Music. 739 View St. 4-5031.

WANTED TO BUY—HEINTZMAN, Norheimer or Mason-Risch piano. Phone 3-0248.

STEINWAY GRAND PIANO FOR sale. Best offer. 4-2739.

WILLIS UPRIGHT PIANO IN good condition, $175. 3-8279.

AMHERST UPRIGHT PIANO, NICE tone. $175. 3-7893.

NEWCOME PIANO, NICE CONDItion, $150. Keating 131-W.

BELL PIANO FOR SALE. GOOD tone. $180. 2-2690.

WANTED, GOOD USED PIANOS for cash. 2-4712.

GOOD CONCERT VIOLIN, 4-4077.

28F TELEVISION and RADIO SALES and SERVICE

R.C.A. VICTOR TELEVISION FACTORY SPECIALS

CONSOLE AND TABLE MODELS

21" TOWNSMAN 56 21T225. Was $264.95 and base $14.95. Now only $239.95 With base.

21" only DEVLIN 21TC175. Was $309.95. Now $259.95

21" only RADNOR 21TC178. Was $339.95. Now $259.95

21" only VINCENT 21TC251. Was $309.95. Now $279.95

21" ARLEN 21TC163. Was $304.95 and base $19.95. Now only with base $279.95

21" only BROCKTON 21TC179. Was $359.95. Now $319.95

21" only GOODWIN 21TC171. Was $369.95. Now $319.95

21" only BARTRAM 21TC172. Was $409.95. Now $359.95

21" only SALISBURY 21TC244. Was $449.95. Now $369.95

24" only VERNON 24TC253. Was $379.95. Now $319.95

KENT'S LTD.
742 FORT ST. 3-7104

TV ANTENNA SALE

Sims Yagi and folded V antennas completely installed on 15'-50' masts.

FROM $39.95
SUPERIOR TELEVISION
7-1125 4-3301

NOTE

In many locations new techniques make possible high quality TV reception from attic antennas.

Free estimates and field strength meter tests given upon request.

SUPERIOR TELEVISION
TV Sales
TV Repairs
TV Antenna Installations
7-1125 — 4-3301

JUST ARRIVED AT KING TV

Electrohome 22 and 24-tube de luxe chassis, with Deilcraft quality cabinets. These quality sets have been discontinued by Electrohome and King TV offer up to

30% OFF LIST PRICE

Also used 17" and 21" sets at bargain prices.

SALES - SERVICE
ANTENNA INSTALLATIONS
JOHNSON and BLANSHARD
4-9913 4-9913

SYLVANIA TV with HALO Light
(A soft frame of light around the TV picture)
Console and Table Models
MAIS
For Free Demonstration please phone 2-4131, 2-8790. We service what we sell.

T.V. with Lee

GALAXY OF STARS FEATURE CLIMAX SHOW ON C-11 AT 8.30

TOTEM ON WIDE, WIDE WORLD?—If local radio man Bill Pike has anything to say about it, all North America will witness the raising of the World's Tallest Totem in Victoria via the Wide, Wide World program.

Mr. Pike, CKDA news editor, wrote to Wide, Wide World's Dave Garroway last Feb. 21, suggesting that the raising of the totem would be of intense interest to television viewers. Mr. Garroway has replied that he would submit the idea to the producers of Wide, Wide World and would contact Mr. Pike if they think they can use it as a feature on the program.

* * *

POLITICS — Victorians who were worried lest President Eisenhower's speech a week ago Wednesday might interfere with their fight or Steel Hour show may as well face it. The U.S. political scene is bound to burrow into normal viewing time once campaigning gets under a full head of steam.

The starting gun for TV campaigning booms with the party conventions in August. After that we can expect the channels to be filled with politicians of every magnitude and hue. This will continue until Nov. 4, when the presidential elections are held.

But let's bear our loss of normal programs in good spirits. Remember, the politicians are Americans speaking over American networks about moments of great interest and importance to Americans.

And while we wait for the sound and the fury to abate, let us be thankful for all the wonderful programs we get for nought the balance of the year (and years) from our kindly cousins across the border.

Kiddies' Korner

5.00: Captain Gallant, **Channel 2;** Pinky Lee, 4; Mickey Mouse Club, 5; Cartoon Special, 11; western movie, 12; Wally's Hi-Jinks, 13.

5.30: Howdy Doody, **Channels 2** and **4.**

6.00: Wild Bill Hickok, **Channel 5;** cartoons, 12.

6.30: Sgt. Preston, **Channel 11.**

7.00: Lone Ranger, **Channel 5;** Ramar of the Jungle, 13.

Sport

11.45: Channel 13—Greatest fights of the century.

Headliners

7.00

Channel 11: Funnyman Johnny Carson and his entourage.

Channel 4: Highway Patrol sees Dan Mathews tracking down a madman who has wired himself as a human bomb.

Channel 5: The Lone Ranger deals with "Uncle Ed," an old-timer always telling tall tales of yore in which he is usually the hero. He gets the opportunity now to show his mettle when three desperadoes visit town.

7.30

Channel 11: The Count of Monte Cristo hears of the need of Texas for help in its war against Mexico.

8.00

Channel 5: Bishop Sheen talks about "The Russian People—Before and After Communism."

Channel 4: Groucho Marx and his quizzers on You Bet Your Life.

Channel 11: Bob Cummings loses his bed to Paul, who sustains an injury while helping Bob with some odd jobs. Bob suspects that Paul isn't as hurt as he would let one think.

Channel 12: Boston Blackie helps put a murdered man's brother back on the right track.

8.30

Channel 11: Climax presents "The Gay Illiterate," the story of columnist Louella Parson's life. Some of those appearing on the program include Gracie Allen, Gene Autry, Joan Bennett, Jack Benny, Charles Boyer, Dan Dailey, Zsa Zsa Gabor, Susan Hayward, Rock Hudson, Jeanette MacDonald, Fred MacMurray, Ginger Rogers, Robert Wagner and John Wayne. Never has a marquee held more names.

Channel 2: Jane Wyman stars in "The Mirror," about an eastern society girl who marries a blacksmith and founds a cattle empire out west.

Channel 4: In Dragnet, Sgt. Joe Friday tracks down a bank robber suspect to the home where a housewife is being held hostage.

Channel 12: Stories of the Century deals with robber Rube Burrows.

9.00

Channel 2: Kraft Theatre presents the play, "Man on Roller Skates," starring Steve Allen.

Channel 4: Celebrity Playhouse shows "The Foreigner," about an American girl who falls in love with a Greek soldier while on tour.

Channel 5: Star Tonight features Raimonda Orselli of the Florence Opera House.

9.30

Channels 4 and 12: Ford Theatre presents "All for a Man," wherein a woman spends the best years of her life building up her husband's business.

Channel 5: Science Fiction Theatre's play is called "Frozen Sound," about how secret conversation leaks out of a completely sealed room.

Channel 11: Four Star Playhouse presents "Red Wine," how a detective follows his man into the jungles.

10.00

Channel 2: Concert Hour features soloist Jean-Pierre Rampal, flutist; Maureen Forrester, contralto, and Zara Melsova, 'cellist.

Channel 4: Lux Theatre presents "The Criminal Code," wherein the warden attempts to help a prisoner.

Channels 5 and 12: Confidential File deals with alcoholism.

Theatre

TONIGHT'S MOVIES

6.30: Channel 12—Roy Acuff and Allan Lane are seen in "Night Train to Memphis." This is about a small town and how it hates the railroad.

8.00: Channel 13—Million Dollar Movie. Title in doubt.

9.30: Channel 13—"Seeds of Destruction."

10.15: Channel 11—Don Ameche stars in "That's My Man."

10.30: Channel 12—The English comedy, "The Happiest Days of Your Life."

11.05: Channel 4—No title.

11.15: Channel 5—Alex Nichol stars in "Black Glove."

Channel 11—John Ireland in "Basketball Fix."

11.30: Channel 2—Michael Rennie and Yolande Dolan share starring honors in "Miss Pilgrim's Progress."

1.30: Channel 13—Swing Shifter: "Donald Woods is seen in "Bells of San Fernando."

Tonight's Programs

ALL TIMES ARE LOCAL

CHANNELS RESERVE RIGHT TO MAKE LAST-MINUTE CHANGES

	CBUT Vancouver Channel 2	KOMO-TV Seattle Channel 4	KING-TV Seattle Channel 5	KTNT-TV Tacoma Channel 11	KVOS-TV Bellingham Channel 12	KTVW-TV Tacoma Channel 13
6.00	Window On	Grand Ol' Opry	Wild Bill Hickok	Cartoons	Cartoon Time	The Ruggles
6.15	Canada	Grand Ol' Opry	Wild Bill Hickok	Doug Edwards	Edwards News	The Ruggles
6.30	Patti Page	Deadline	Early Edition	Sgt. Preston	Family Theatre	The Erwins
6.45	News	Deadline	Early Edition	Sgt. Preston	Family Theatre	The Erwins
7.00	Almanac	Highway Patrol	Lone Ranger	Johnny Carson	Family Theatre	Ramar of the
7.15	Almanac	Highway Patrol	Lone Ranger	Johnny Carson	Family Theatre	Jungle
7.30	To Be Announced	Dinah Shore	Life of Riley	Count of Monte	Family Theatre	Foreign Intrigue
7.45	To Be Announced	News Caravan	Life of Riley	Cristo	Family Theatre	Foreign Intrigue
8.00	Harmony House	Groucho Marx	Bishop Sheen	Bob Cummings	Boston Blackie	Million $ Movie
8.15	Harmony House	Quiz	Bishop Sheen	Bob Cummings	Boston Blackie	Million $ Movie
8.30	Jane Wyman	Dragnet	Stop the Music	Climax: "Louella	Stories of the	Million $ Movie
8.45	Jane Wyman	Dragnet	Stop the Music	Parsons Story"	Century	Million $ Movie
9.00	Kraft TV	Celebrity	Star Tonight	with Teresa	The Whistler	Million $ Movie
9.15	Theatre	Playhouse	Star Tonight	Wright	The Whistler	Million $ Movie
9.30	Kraft TV	Ford Theatre	Science Fiction	4-Star Playhouse	Ford Theatre	Movie:
9.45	Theatre	Ford Theatre	Theatre	4-Star Playhouse	Ford Theatre	"Seeds of
10.00	Concert Hour	Lux Theatre	Confidential	News	Confidential File	Destruction"
10.15	Concert Hour	Lux Theatre	File	Movie: "That's	Confidential File	"Seeds of
10.30	Concert Hour	Lux Theatre	News: Weather	My Man," Don	Candlelight Thtr.	Destruction"
10.45	Concert Hour	Lux Theatre	Follow That Man	Ameche	Candlelight Thtr	"Seeds of
11.00	Bishop Sheen	Movie	Follow That Man	"That's My Man"	Candlelight Thtr	Destruction"
11.15	Bishop Sheen	Movie	Movie	Movie:	Candlelight Thtr	"Seeds of
11.30	Movie:	Movie	"Black Glove,"	"Basketball Fix"	Candlelight Thtr	Destruction"
11.45	"Miss Pilgrim's	Movie	with Alex Nichol	"Basketball Fix,"	Candlelight Thtr	Greatest Fights
12.00	Progress,"	Movie	"Black Glove"	John Ireland	News	The Erwins
12.15	Rennie, Dolan	Movie	"Black Glove"			The Erwins
12.30	News; Weather	News	Nightcap			Ramar of the
12.45						Jungle

Early Friday Programs

	CBUT Vancouver Channel 2	KOMO-TV Seattle Channel 4	KING-TV Seattle Channel 5	KTNT-TV Tacoma Channel 11	KVOS-TV Bellingham Channel 12	KTVW-TV Tacoma Channel 13
9.00		Tennessee Ernie	Telescope	Valiant Lady		
9.15		Tennessee Ernie	Telescope	Love of Life		
9.30		Feather Your	TeleScope	Search Tomorrow		
9.45		Nest	TeleScope	Guiding Light		
10.00		Ding Dong School	Morning Movie	Jack Parr		
10.15		Ding Dong School	Morning Movie	Jack Parr		
10.30		Ernie Kovac Show	Morning Movie	Love Story		
10.45		Ernie Kovac Show	Morning Movie	Love Story		
11.00		Home	Workshop	Robert Q. Lewis		
11.15		Home	Workshop	Robert Q. Lewis		
11.30	Test Pattern	Home	Wunda Wunda	House Party		
11.45	Test Pattern	Home	Wunda Wunda	House Party		
12.00	Test Pattern	NBC Matinee	Film Festival	Big Payoff		
12.15	Test Pattern	NBC Matinee	Film Festival	Big Payoff		
12.30	Test Pattern	NBC Matinee	Film Festival	Bob Crosby		
12.45	Test Pattern	(in color)	Film Festival	Bob Crosby		
1.00	Test Pattern	Date With Life	Film Festival	Brighter Day	Test Pattern	
1.15	Test Pattern	Mdrn. Romances	Film Festival	Secret Storm	Test Pattern	
1.30	Test Pattern	Queen for a Day	Film Festival	On Your Account	Test Pattern	
1.45	Test Pattern	Queen for a Day	Film Festival	On Your Account	Matinee	
2.00	Test Pattern	Cookbook Quiz	King's Queen	Cartoon Carnival	Matinee	Club Matinee with
2.15	Test Pattern	Cookbook Quiz	King's Queen	Cartoon Carnival	Matinee	Barbara O'Brien
2.30	Matinee	Movietime	King's Kamera	Home Show	Matinee	Club Matinee with
2.45	Matinee	Movietime	King's Kamera	Home Show	Matinee	Barbara O'Brien
3.00	Matinee	Movietime	I Married Joan	Garry Moore	Matinee	Club Matinee with
3.15	Matinee	Movietime	I Married Joan	Garry Moore	Matinee	Barbara O'Brien
3.30	Intermezzo	Movietime	King's Kamera	Garry Moore	Variety	Club Matinee with
3.45	Intermezzo	To Be Announced	King's Kamera	Garry Moore	Playhouse	Barbara O'Brien
4.00	Open House	Cliff Carl	Stan Boreson	Garry Moore	Variety	Club Matinee with
4.15	Open House	Cliff Carl	Stan Boreson	Garry Moore	Playhouse	Barbara O'Brien
4.30	Small Fry Frolics	Cliff Carl	Sheriff Tex	Strike It Rich	Variety Plyhouse	Club Matinee with
4.45	Looking Glass	Secret Tower	Sheriff Tex	Strike It Rich	Love of Life	Barbara O'Brien
5.00	Roy Rogers	Pinky Lee	Mickey Mouse	Cartoon Special	Western Thtr.	Wally's Hi-Jinks
5.15	Roy Rogers	Pinky Lee	Club	Cartoon Special	Western Thtr.	Wally's Hi-Jinks
5.30	Howdy Doody	Howdy Doody	Mickey Mouse	Cartoon Special	Western Thtr.	Wally's Hi-Jinks
5.45	Howdy Doody	Howdy Doody	Club	Cartoon Special	Western Thtr.	Wally's Hi-Jinks

28F TELEVISION and RADIO SALES and SERVICE

If You Want the "PERFECT JOB" AT THE "MINIMUM COST"
Call
2-5751 or 2-8612
Day or night for your TV repairs
PACIFIC TELEVISION SERVICE
642 YATES STREET

ELECTRONIC SERVICE ENGINEERS
FOR BETTER TV PHONE E.S.E.
504 Gorge Road East — 3-5833

ANTENNA INSTALLATION AND TV servicing, 24-hour service.
CRUSADER TV SERVICE
4-5473

28F TELEVISION and RADIO SALES and SERVICE

POOR RECEPTION?
Have KING TV install a complete Yagi Antenna for best possible reception.
Victoria's Finest Service Dept.
Auto Radio - Television - Antennas
4-9913 JOHNSON AND BLANSHARD

ATTENTION!
Butler Brothers Supplies Ltd
NEW TV AND RADIO SERVICE SHOP
3396 Douglas St Phone 3-1511

TV AND RADIO REPAIRS
"DRIVE-IN"
OR
HOME SERVICE
VICTORIA WEST RADIO & TV
761 ESQUIMALT RD. 2-4413

For Qualified TV Service
VICTORIA TELEVISION SERVICE LTD.
240 Marigold Road 9-4445
Member R.E.T.A.

28F TELEVISION and RADIO SALES and SERVICE

WE FIX TV In Your Own Home
Days — Evenings — Weekends
MAN IN EACH AREA
SAANICH — VICTORIA
OAK BAY — ESQUIMALT
ACADIA TV SERVICE
Any Time—5-1811—Any Time

KENTS LTD
RADIO AND TV SALES AND SERVICE. PHONOGRAPH NEEDLES, INCLUDING DIAMONDS FOR ALL MAKES OF RECORD PLAYERS. HAVE YOU HAD YOUR NEEDLE CHECKED LATELY? 742 FORT. SALES 3-7104. SERVICE 3-3513.

SIMS 20 FT. ANTENNA, COMplete, $28. 30 ft. $35. New rotor, $39. 40 ft. mast $20. 50 ft., $25. Vancouver 5-bar Yagi $10. Several new and used Yagis. 4-5636 and 3-0011.

CHANNELMASTER TRAILBLAZER Antenna with rotor and 25-foot mast, completely installed, $99.50. Edward Drew TV. 745 View Street 2-8511.

28F TELEVISION and RADIO SALES and SERVICE

DRIVE IN WITH YOUR TV
SAVE ON REPAIRS
TELE-TECH SERVICES LTD.
922 MEARES ST. 4-7512

FLEETWOOD AUTOMATIC THREE-speed record player-radio combination, $95. Delta Electric, 714 Cormorant, 4-7416.

ATKINSON & PEARCE
Guaranteed Service and Repairs to all makes of radio and TV.
2-8521 620 Fort Street

USED RADIO CONSOLE MODELS, $9.95 and up. Kent's Ltd. 742 Fort, 3-3513.

28H SPORTING GOODS

DE LUXE B.S.A. 30.06, $69.50; Winchester 30.30, $25; Stevens 12-gauge, $39.50; .303 Lee-Enfield, $29.50; .22 Winchester Pump, $39.95; B.S.A. 30.06, $47.50; Winchester 30.06, $45. 10% deposit holds your choice.
ROBINSON'S
1307 Broad 3-6212

SKIS, BOOTS, POLES, ETC. PEETZ, 574 Johnson, 3-3652.

28 J SEWING MACHINES

RECONDITIONED, GUARANTEED USED SEWING MACHINES
2 Hand Machines (reverse stitch).
4 Treadles (reverse stitch).
2 Portable electrics.
4 Console electrics.
A. E. TAYLOR & CO.
816 Fort Street

SEWING MACHINE REPAIRS
TAYLOR & CO.
816 Fort Street 4-3021

SEE THE ELNA SEWING MACHINE —Elna Sewing Machines Ltd., 742 Yates 3-6313.

AUTOMATIC ZIG ZAGGERS, SINGer Sewing Centre, 726 Yates, 3-6313.

28K BICYCLES and MOTORCYCLES

BICYCLE REPAIRS
Fast guaranteed service on all bicycles, tricycles, wheeled goods. For tires, tubes, three-speeds, etc. Call at Carmichael's bicycle store, 747 Pandora, 2-9728.

TRADE IN YOUR OLD BICYCLE on a new or good reconditioned machine. Huge stock to choose from. Convenient terms.
ROBINSON'S
1307 Broad Street 3-6212

BROOKLANDS MOTORCYCLE SALES & SERVICE LIMITED "FIRST IN VICTORIA"
937 Fort. New and Used. 3-5926

SAME DAY REPAIRS
Or bike loaned free. Overhauls, repairs, etc. Work guaranteed. Overseas Cycles, 624 Fisgard, 2-0232.

BICYCLES, 3-SPEED, $39.50; NEW tires, $1.95; new tubes, 95c. Bikes all sizes. Repairing while you wait. Aaronson's, 585 Johnson.

$4.50
For bicycle overhaul. Work guaranteed. 3-speed experts. Victoria Sporting Goods, 1410 Douglas, 4-7374.

LES BLOW'S
Motorcycle Sales & Service
2647 Douglas St. Phone 4-7843

MUST SELL RALEIGH RACING bike, $15 or offer. Phone 8-3061.

28 L STOVES and FURNACES

CLEARANCE OF NEW ELECTRIC RANGES

24" range, $169.50 for $119.50
24" push button, $189.50 for $135.00
24" push button automatic, Reg. $229.50 for $169.50

VOGUE FURNITURE
Out of the High Rent District
860 YATES 4-3111

$40 TRADE-IN
On a New De Luxe ENTERPRISE OIL RANGE
Regular Price $289
Less Trade-in $ 40
YOU PAY ONLY $249
HUMBER'S
"Warehouse to Your House"
531 BASTION ST. 3-2111

"PACIFIC"
The famous sealed-in-steel furnace and oil units that cannot smoke. Gives you a lifetime's satisfaction
PACIFIC SHEET METAL WORKS LTD
1009 Yates 2-3169

ALL-ENAMEL CYCLOS OIL ranges, only $299.50 completely installed with gravity system, plumbing, base plug, etc. Clean, efficient operating guaranteed. C. Tayler Home Appliances, 1436 Government Street, 3-3281.

VICTORIA FOUNDRIES LTD.
621 Princess Avenue — 4-2124
"Radio" Cast Iron and Steel Furnaces. Furnace, stove and sawdust burner parts. Castings made to order.

SHORT OF SAWDUST?
Phone today for an estimate on having an oil range or furnace installed.
EAGLE SALES
1016 Fort 2-3923

AUTOMATIC COAL STOKER — Household size, in good working order, complete with controls, $50. 345 Foul Bay Road.

FURNACES INSTALLED AND REpaired. Shaw Sheet Metal, 2116 Government 2-2342 days, 9-3148 nights.

BEAUTIFUL CREAM ALL-ENAMEL coal, wood range, $100 or near offer. 2-0196.

WEDGEWOOD GAS RANGE, LIKE new. Cost $475, will sell for $300 or nearest offer. Phone 3-8160.

FOR SALE — WHITE ENAMEL Beach kitchen range, perfect condition. 7-3229.

SPACE HEATER, OIL, LARGE Thor as new, $50. 2560 Graham, 2-1904.

SMALL BEACH RANGE, ENAMEL front and copper coil, $42.50. Carter's Stove Store, 820 Fort. 3-3511.

OIL DRUMS, $7.50 AND UP. EAGLE Sales, 1016 Fort. 2-3923 day or evening.

"RADIO" STEEL FURNACES AND furnace repairs. Apply Model Sheet Metal, 2010 Douglas.

USED ELECTRIC RANGES, $19.95 and up. Kent's Ltd., 742 Fort. 3-3513.

SEE COAL AND WOOD FURNACES and oil fire package units. Southall's, 745 Pandora. 4-2961.

FURNACE REPAIRING AND INstallation, air conditioning. Free estimates. Hugh Neuman. 4-2008.

CYCLOS OIL BURNER (CREAM), $25. 9-1795.

28M MACHINERY

FOR RENT
Compressors Concrete Breakers
Rock Drills Pumps, Mixers
I.E.L. Chain Saw Agents
Alf. Becker 2981 Tillicum, 4-6414

RENT-A-TOOL
108 Shelbourne 2-2214

28 N GARDENS and SUPPLIES

FERTILIZERS

FERTILIZE NOW. USE DUCK guano for best results. Rosebeds, flowers vegetable and lawns. 60c sack. Sidney Duck Farm. Phone Sidney 180. We deliver.

GARDEN TOOLS AND SUPPLIES

ELECTRIC SOIL HEATING CAbles from $3.25. Mayhew, Strutt & Williams Ltd., 2312 Douglas.

LANDSCAPE GARDENERS

EXPERT DESIGNING AND LANDscaping. Lawn specialists, rockwork, maintenance, etc. Experienced men, lowest prices, hour or contract. Barker, 2-8323.

LANDSCAPING, ROCKWORK lawns. Ken Vandervelde, 3-7573.

MOWER SALES AND SERVICE

LAWN MOWERS PROMPTLY sharpened, collected and delivered.
PRICE'S KEY SHOP
847 Fort 4-6221

BEST BUY IN POWER MOWERS is Toro from the Service Centre and Lawnmower Hospital. Corner Broad at Cormorant. Phone 3-5552.

NURSERY STOCK

NOW REOPENED
THE SHRUBBERY
With Quality Nursery Stock, Fruit Trees, etc.
757 FORT 3-5915

PLOWING, ROTO-VATING AND CULTIVATING

MOLHOLM'S TRACTOR SERVICE
2-5445

MacFARLANE TRACTOR, 2-7808. Plowing, backfilling, post holes.

SEEDS, BULBS AND PLANTS

S & P FOR SEED POTATOES, Warba, Epicure and Early Rose. Buy now at Scott & Peden Ltd., 506 Cormorant Street. 4-7181.

GLADIOLI, RAINBOW COLLECtion of clean, healthy bulbs. 7-3181.

TOP SOIL, ROCKS AND FILL

TOP SOIL, PEAT SOIL, MANURE, rock, gravel, mushroom compost, manure by the sack. H. Nixon, 9-1937.

ROCK FOR SALE AT 1010 FOUL Bay Road.

DRIVEWAY AND FILL GRAVEL, rocks. 4-9421.

28 N GARDENS and SUPPLIES

TREE PRUNING AND SPRAYING

SCIENTIFIC PRUNING, SPRAYing of shade, fruit trees. Trees felled, chain saw, chemical spraying, brush, grasses, weeds, moss. 2-1676 Charles A. Cowie 3-1668

PRUNING, 10 YEARS' OKANAGAN experience. Free estimates. 5-2540.

28O FARM IMPLEMENTS

USED FARM EQUIPMENT
"Wilco" Crawler, with blade, winch and bucket.
"Simplicity" Garden Tractor, completely equipped.
Two-Furrow Plow for a Farmall "C" with rock shaft.
Super "C" Tractor.
Allis-Chalmers Crawler, with blade, winch and canopy.

MOONEY & SONS
International Harvester Dealer
937 View Street 3-4177

New Ezeeflow Fertilizer Spreader	$130
Cub Tractor w/plow, disc cultivator and fertilizer, A1	$700
Pony Tractor w/plow, disc and mower. Motor reconditioned	$650
Everett Trencher w/Ford tractor ready to go to work	$3,100

We have a yard full of used equipment of all kinds, and our prices are right.

F & F TRACTOR EQUIPMENT LTD.
2940 Douglas 3-7843

Gibson Super "D" with plow, disc, cultivator. As new	$625
Ferguson, reconditioned	$995
Pony with plow, disc, cultivator	$850
Massey Seed Drill with fertilizer attachment. A-1	$325
Simplicity Tractor with implements	$120
Atco Power Scythe	$100

Mayhew, Strutt & Williams Ltd.
2312 Douglas St. 4-3922

ROTOTILLERS, NEW AND USED; also Frazer parts. Horwood Bros., Government and Herald. 3-4021.

JOHN DEERE IS THE BEST BUY. RAMSAY MACHINE WORKS LTD.

28 R TOOLS for SALE or RENT

ALL TYPES OF TOOLS FOR RENT
ROBERTS MACHINERY
2507 Government 4-4812

RENT A CHAIN SAW, RAMSAY MACHINE WORKS LTD. 4-5314.

28X MISCELLANEOUS FOR SALE

BIG TRADE-IN WEEK
$100 for Your Old Washer
ON THE ALL-NEW THOR AUTOMATIC WASHER
FULLY AUTOMATIC
HYDRO-SWIRL ACTION
4 COMPLETE RINSES
CENTRIFUGAL DRYING
BUILT-IN WATER AND SOAP SAVER
SEALED MECHANISM
NO SPECIAL INSTALLATION
AND THIS DE LUXE THOR DRYER
WITH AUTOMATIC SAFETY RESET
SINGLE DIAL OPERATION
EXTRA LARGE LOADING PORT
ALL THESE FEATURES YOURS FOR ONLY
$5.00 a WEEK

FRIGIDAIRE DE LUXE AUTOMATIC WASHER AND AUTOMATIC DRYER, BOTH FOR ONLY $498
(Less your trade-in)

FULL SKIRT BEATTY AND THOR WASHERS, SPECIAL, NOW ONLY $129

BEATTY AUTOMATIC DRYER, FOR ONLY $199.95

BEATTY IRONER, SPECIAL, FOR ONLY $69.95

SEE THEM AT
Mc & Mc
1400 GOVERNMENT 4-1111
Free Customer Parking Lot. Enter from Cormorant Street

PAINT-UP TIME!
C.I.L. "CILTONE"
In flat, semi-gloss and gloss, for interior painting.
Use CIL stylist color chart, 168 colors to choose from.
BUTLER BROTHERS SUPPLIES LTD.
3516 Quadra Keating Crossroad
3-8911 Keating 90

Woodward's
NECCHI, BERNINA SEWING CENTRE
TODAY'S SPECIAL
Moffat, Gurney, Acme, Frigidaire, electric ranges, special, each $89
750 PANDORA 2-8932

PAY CASH — PAY LESS
6-Piece walnut bedroom suite, waterfall design. This includes a $30 slat spring and a $55 spring-filled mattress, like new; $265 suite, now only $99.95. 3-piece chesterfield suite, wine, like new, $45; lovely studio lounges, wine and rust, upholstery, $29.50 and $55; late model Cyclos oil burner range, $65; Berkley white enamel sawdust range, like new, with Major sawdust burner, $65; Beatty washer, like new, $55.
RELIABLE USED FURNITURE
541 Johnson

ALL WET
Our stock of waterproof clothing is the largest on the Island. See us for rubber, neoprene and nylon jackets, pants and ¾ coats. Rubber boots all sizes. A quality and price to suit every need.
JEUNE BROS.
570 Johnson 4-2819
(Next to Hagel's)

"THE COPPERSMITH"
An easy "Do It Yourself" kit. No skill required, no tracing. Wide selection of pictures, from 45c to $5.95
Complete with all necessary tools and accessories.
HOBBIES & CRAFTS UNLIMITED
714 View 2-7832

FOR KITCHEN EFFICIENCY, beauty and many years of carefree satisfaction, see these outstanding features when you visit your American Kitchens dealer. Free estimates—buy with no down payment. Douglas Building Supply Ltd. 2811 Douglas Street.

IT'S HERE!
The greatest sink value ever! A genuine Youngstown Kitchens 42" steel cabinet sink with drawer and faucets, etc., complete for only $89.95. See it now at W. R. Menzies and Co. Ltd., 911 Fort St., 3-1112.

28X MISCELLANEOUS FOR SALE

PRE-INVENTORY

SALE

C-O-N-T-I-N-U-E-S

SEE

OUR WINDOW DISPLAY

Every appliance carries the full manufacturer's guarantee and every item is top-quality merchandise.

You Can't Afford To Miss This One

YOUNG & BANFIELD

FORT AT BLANSHARD 2-7181

THIS WEEK'S SPECIALS AT ISLAND TRADING CO.

Good used Car Radios— Various models.
Used Electric Shavers—Schick, Remington, Sunbeam, from $6.00
Large selection of used rifles— 30-30 Winchester, 270 Remington, etc.
Used Mantel Radios—Good selection
Lots of used Watches, from $5.00
Large assortment of good Cameras $5.00 and up
Steam Irons, Flat Irons, from $3.50
Good used alto brass-finished Saxophone.
We also have a good selection of Violins

1415 Government St. Phone 4-5354 (Opposite Mc & Mc)

FOR BABY!

Flannelette Nighties, plain and patterned 45c and 79c
Nylon Sweaters, Pullovers and Cardigans from $1.25 to $2.89

BARGAIN BUYS
648 CORMORANT STREET
Opposite City Hall

YOU'LL SAVE . . .
—And you'll choose from a wide selection of furniture and appliances when you shop EATON'S Trade-In Department, 636 Broughton Street, opposite the Coach Lines depot.

T. EATON CO.
CANADA LTD.

A.B.C. ELECTRIC
Household Appliance Repair Specialists 809 Fort Street 4-3113

HANDBAGS — LUGGAGE
Come to our leather sale. Low prices this month. Factory-to-you specials.
Repairs
We Repair Anything Leather
JOHNSON LEATHER GOODS
Douglas Street opposite Eaton's

HOUSEHOLD EFFECTS — INcludes bookcase $8; child's desk, $5; two beds, $35; two chests, $10 and $5; girl's desk, $8; dresser, $10; bed and new mattress, $30; play table four chairs, $5; and household accessories. 3-7098.

MOVING EAST. CROWN ELECTRIC range, two months old, 30" model, seven heat switches, automatic clock, etc., $200 or near offer. Gibson refrigerator (across the top freezer), 11 months old, 11 cu. ft., $250 or near offer. 412 Superior.

10 CU. FT. LEONARD REFRIGERATOR, six months old, automatic defrost, $325. One pair blond end tables $15. Five-piece chrome suite $70. Thor washing machine $55. 2403 Douglas, 6-8 p.m.

BABY CARRIAGE, PLAY-PEN, baby butler, bassinette on wheels, in good condition, all for $50. 4-0942.

WEBSTER SPEEDY SPRAY GUNS. Complete except for motor, $36.75. Sherwin-Williams, opposite Rose's. Phone 4-3013.

PLASTICS! THE LARGEST stocks on the Island, for industrial, office or home use, are at Industrial Plastics, 580 Johnson.

DOMESTIC SALES, HARDWARE and Gift Shop. 28 Burnside W., closed Mondays. Open all day Wednesday. Friday night to 9 p.m.

ADDING MACHINES, CASH REGISTERS, scales, power meat saws, tenderizers, slicers, etc. C. G. Owen & Son, 939 Johnson. 3-9353.

FOR THE BEST CHICKENS AND turkeys in town
STUART'S MEAT MARKET
1402 Douglas 3-9213

WALLPAPER SPECIALS REDUCED prices on sun-tested wallpapers. Harte-Andrews Paints Ltd. 711 View St. 4-4713.

VENETIAN BLINDS
Call Us for Free Estimates
VARIETY WOOD PRODUCTS
133A Kingston St. Phone 4-1833

SMALL HOOVER WASHER. HOOVER vacuum, armless converto, carpet sweeper. 3-6660.

BOAT-UTILITY TRAILER, $37.50. Girl's 18" Humber bicycle, $27.50. 4-0771.

FOR REAL PROTECTION—FIBERGLAS your boat! Industrial Plastics, 580 Johnson Street.

DEEP FREEZE FOR SALE. ANY reasonable offer accepted. Can be seen anytime, phone 2-1309.

BEEF BY SIDE OR QUARTER; hogs half or whole; good for locker; sell reasonably. 3-9005.

USED CAMERAS
VICTORIA PHOTO SUPPLY LTD.
101 Douglas Street Phone 3-3242.

FRENCH POLISHING REPAIRS, furniture refinishing. Specialty Finishers. 751 Discovery St. 2-4612

FISH AND CHIPS ORDERS TO take out. London Fish and Chips Cafe 3-8721

ELECTRIC SHAVERS FROM $6. Island Trading, 1415 Govt. 4-5354.

BATHTUBS, SINKS, TOILETS AND soil pipes. 5-2821.

FIREPLACE, $20. PHONE AFTER 5 p.m. 7-1663.

BUGGY FOR SALE, LIKE NEW. 3-9157.

GENERAL ELECTRIC REFRIGERATOR, in good condition. 3-8151.

ONE PAIR WOMAN'S BOOT ROLLER skates, $20. 4-3026 after 4 p.m.

HERRING AT GORGE
Osman jigs. 567 Obed or dealers.

ORDER YOUR AWNINGS NOW! Victoria Tent & Awning. 2-5215.

USED WASHING MACHINES $19.95 and up. Kent's Ltd., 742 Fort. 3-3513

GAMAGES FOOD PLAN
2024 DOUGLAS 4-6214

KITCHEN CABINETS. VARIETY Wood Products 133 Kingston 4-1833.

FOR RUBBER STAMPS DIGGON'S

29 WANTED MISCELLANEOUS

HAVE YOU ANY USED ITEMS that will make work and wages for the handicapped? Goodwill Enterprises, 2-8315 or 4-1537.

TOP PRICES ALLOWED FOR YOUR old rug or furniture. Phone 4-3111. Vogue Furniture.

WANTED—JUST ONE MORE CUStomer. Kent's Ltd. 3-7104 Service Dept. 3-3513.

WANTED — HOUSES TO WRECK. Call 4-9457.

WANTED—PERSIAN CARPET 18' by 12' or nearest size. 2-8311.

GOOD BOOKS ALWAYS BOUGHT. Haunted Bookshop, 845 Fort. 2-1427

CARPETORIUM BUYS GOOD [illegible] rugs 4-2861

WANTED — USED FURNITURE. Holland Bros & Company 3-0913

HIGHEST CASH PRICES PAID for good used clothing 2-2814

WE BUY SCRAP COPPER, BRASS, batteries and iron. 5-2821.

FOR BIG RETURNS AND small outlay, use Classified ads.

30 SWAPS

SWAP—POWER CHAIN SAW FOR American motorcycle. 2-2593.

31A POULTRY HATCHING EGGS, ETC.

BUSINESS BRED CHICKS
Immediate delivery on all popular breeds and crosses. Prices on request.
Bolivar Hatcheries Ltd.
Box 860 New Westminster B.C.

H & N NICK CHICKS
For best results and larger profits, Heisdorff and Nelson Nick Chick Leghorns, Hamps, Leg.-Hamp-Cross, Austra Whites, Barred Rocks and White Rocks. Order now.
KRIEGER'S HATCHERY LTD.
Aldergrove, B.C.
Phone Aldergrove 3831

1956 PROMISES TO BE A PROFITable year for egg producers. Be sure you have our new strain cross pullet—a real money-maker—from Canada's oldest Leghorn breeding farm. Write to Derreen Poultry at Sardis, B.C.

FEBRUARY AND MARCH hatched pullets—Hampshires, Leghorn-Hampshire crosses and other breeds. Get these for early layers. Write for price list.
RUMP & SENDALL LTD.
Langley Prairie, B.C.

WANTED — LIVE FOWL AND roasters; top prices paid; weighed on your place. Phone 8-1182.

31B HORSES

RIDING HORSES BOARDED
$40 per month, year round; 25 miles of private trails, good stabling. Man on duty at all times. 4-7322 evenings.

31F DOGS

WANT HOME FOR 5-MONTH-OLD puppy, ¾-Chesapeake, housebroken. 8-2934.

WANTED—SMALL PUPPY FOR child's companion. 2-0389.

TWO COUGAR HOUNDS, 10 months old. Phone 9-1196.

31G CATS

QUIET HOME WITH ADULTS REquired for nice spayed cat. C.P.L., 4-9692 or 4-0932.

31X MISCELLANEOUS LIVESTOCK and FEED

BALED HAY—7-3181.

34 HOTELS

Ritz Hotel, 710 Fort St.
FURNISHED APARTMENTS AND ROOMS 3-1021
Elevator Service Permanent or Transient

GLEN COURT HOTEL
$7 a week up 707 Blanshard St. Phone 4-2225
Recently renovated and comfort-

BEVERLEY HOTEL
In City Centre. Moderate rates. Transient and permanent guests. Housekeeping rooms. TV in lounge. 72? Yates Phone 4-0611

THE GLENSHIEL, 606 DOUGLAS. A residential hotel providing every comfort for elderly people. 3-4164.

35 BOARD AND ROOM

PRIVATE HOME—NURSING CARE FOR SEMI-INVALID OR AGED PERSON. ROCKERY, POOL AND ORCHARD VIEW. CHEERY FIRE, TRAY SERVICE. CLOSE TO BATH AND SUNPORCH. $85 UP. 2-6951.

THE GLENSHIEL LODGE, 701 SEA Terrace. A lovely residence for elderly people, married or single. Very moderate rates. Phone 3-2631.

EXCELLENT ROOM AND BOARD, TV and other home privileges. $65 per month. 2-5725.

ROOM AND BOARD. COMFORTable home, for young business man. Fairfield. 3-8876.

ROCCABELLA—VACANT, SINGLE room with full board. 4-0030.

ROOM AND BOARD FOR YOUNG working man. 3-3416.

GOOD BOARD, ROOM, WORKING person. Near bus, Jubilee. 2-1779.

ROOM AND BOARD FOR BUSIness or retired man. Phone 2-6424.

TRAY SERVICE FOR ELDERLY couple. 521 Simcoe. 3-5504.

GOOD ROOM AND BOARD, HOME cooking. Men. 5-2882 after 5.

ROOM AND BOARD, WORKING men in city. TV. 4-6663.

CRAIGMYLE 1037 CRAIGDARroch. Hot and cold water. 4-0031.

BOARD AND SOME CARE FOR elderly people. 4-3731.

36 ROOM AND BOARD WANTED

MOTHER WITH FIVE CHILDREN wishes farm work, in return for lodgings and keep. Prefer separate living quarters. Mother and 15-year-old son experienced. 3-4371 evenings.

ROOM AND BOARD FOR TRADESmen required for about two months beginning approximately May 1. Box 1234, Victoria Press.

WANTED, ROOM AND BOARD, walking distance to Victoria High school in quiet, respectable home. Phone Ed. Clark, 2-8117.

HEALTHY RETIRED MAN DEsires board, room. Preferably Oak Bay bus line. Box 950, Victoria Press.

37 ROOMS TO RENT FURNISHED

$10 WEEKLY AND UP
Lots of Heat and Hot Water
Telephone and Elevator Service
Comfortable, Newly Decorated
ROYAL OLYMPIC HOTEL
Johnson at Douglas Phone 4-1187

ATTRACTIVE, WARM SLEEPING room, close in. 5-3132.

WARM, CLEAN, ESQUIMALT NEAR Admirals. Men. 4-5387.

38 HOUSEKEEPING ROOMS TO RENT FURNISHED

WELL FURNISHED, LARGE BED-sitting room. Excellent separate housekeeping facilities. Linen and all equipment supplied. Specially designed for business woman only. Rockland area. 3-3085 anytime.

LIGHT HOUSEKEEPING ROOMS for rent by day, week or month. Everything supplied. On bus route. Apply San Sebastian Annex, 29 Gorge Road W. Phone 3-0812

NICELY FURNISHED, NEWLY decorated housekeeping room, business person. 516 Rupert. Phone 4-5902.

LARGE HOUSEKEEPING ROOM with kitchenette, for one or two persons. Apply 1144 Oscar between 12 and 1 p.m. or after 5 p.m.

FAIRFIELD DISTRICT. NONsmokers or drinkers! Ladies preferred. 5-1814.

BED-SITTING ROOM, KITCHENette, suit business girl. 1402 Stanley.

WARM HOUSEKEEPING ROOM, also sleeping room. Quiet lady. 770 Queens Avenue. 2-2259.

CLEAN, FURNISHED HOUSEKEEPing rooms for rent, near Jubilee. 3-5133.

WARM ROOM GROUND FLOOR, vicinity Stadacona Park. Phone 4-5784.

CLEAN, WARM HOUSEKEEPING room, central, $10.50 per week. Linen. Windsor Hotel. 4-0231.

GROUND-FLOOR FRONT ROOM and kitchenette, one or two sharing. 5-2812. 1124 Fort.

FAIRFIELD DISTRICT, 1218 McKenzie St.—Nice front bed-sitting room and kitchenette. Vacant now.

HOUSEKEEPING ROOM, YORK Hotel, city centre. 711 Johnson.

LARGE ROOM, SINK, CENTRAL, near bus. 1315 Yates.

NICE, SUNNY HOUSEKEEPING rooms. After 7 p.m., 4-8795.

HOUSEKEEPING ROOMS, YORK Hotel, city centre, 711 Johnson.

TWO ROOMS $35, SINGLE ROOM $15. 820 Balmoral.

40 FLATS AND APARTMENTS TO RENT, FURNISHED

MORRI-MANOR CATERS TO REfined and responsible people only. Lovely three-room suite and small suite now available. Everything supplied. Be sure to see this accommodation. Close to city centre and bus. 1147 Hilda Street. 3-0212.

SPACIOUS, ONE-BEDROOM SUITE to purchaser of entire suite of furniture. Near St. Joseph's Hospital. Ideal for doctor or nurses. To view, 4-4560 before 10 a.m. or after 5 p.m.

RADIO PROGRAM LISTINGS

(These program listings are as supplied by the stations themselves and The Times is not responsible for last minute changes or other alterations.)

THURSDAY NIGHT PROGRAMS

	CKDA 1280 kc	CJVI 900 kc	CBU 690 kc	KIRO 710 kc	KOMO 1000 kc	CJOR 600 kc	CKWX 980 kc
6.00	News; Sports	Cisco Kid	Rawhide	Tom Harmon Sports	Spotlight Revue	Easy Listening	News; Sports Desk
6.15	Great Hits	Cisco Kid	Roving Reporter	Lowell Thomas	Alex Drier	Easy Listening	Parade of Hits
6.30	Great Hits	News Commentary	Jake and the Kid	Amos 'n Andy	Lone Ranger	Fibber McGee	News; Parade
6.45	Great Hits	Quiz Club	Jake and the Kid	Amos 'n Andy	Lone Ranger	Red Foley Show	Parade of Hits
7.00	News; Great Hits	Quiz Club	News; Round-up	21st Precinct	Fibber McGee	I.W.A.	News; Weather
7.15	Great Hits	Quiz	Talk	21st Precinct	Conservation Club	Sons of Pioneers	Parade of Hits
7.30	Sammy Kaye	Outdoors with	The Goon Show	News	News; U.S. Adventure	Your Hit Parade	Lone Ranger
7.45	Sammy Kaye	Experts	The Goon Show	Judge Long	U.S. Adventure	Your Hit Parade	Lone Ranger
8.00	News; Tel-Opinion	News; Weather	Citizens' Forum	News; Massey	News	News; City Mike	News
8.15	Tel-Opinion	Chesnut Dreams	Citizens' Forum	Curt Massey	One Man's Family	Fair Question; Music	Cecil Solly
8.30	Island Barn Dance	Ways of Mankind	Prairie Playhouse	Johnny Dollar	News; Great	Cross Section	'Mang the Heather
8.45	Island Barn Dance	Ways of Mankind	Prairie Playhouse	Bing Crosby	Gildersleeve	Cross Section	'Mang the Heather
9.00	News; Memories	Feature Story	Vancouver Concert	Sports; KIRO Calling	Truth or	Press Conference	News; Gang Busters
9.15	Memories in Music	Call to Order	Vancouver Concert	KIRO Calling	Consequences	Press Conference	Gang Busters
9.30	Memories in Music	Teller of Tales	Eventide	Starlight Salute	Showtime; Radio	Vic Waters	Black Museum
9.45	Memories in Music	Teller of Tales	Eventide	Weather	Parade	Vic Waters	Black Museum
10.00	News; Weather	News; Weather	News	World Final	Richfield Reporter	News; Around Home	News
10.15	House Party	Memory Lane	Talk	Swap 'n Shop	News; Weather	Emberglow	Music For Dreaming
10.30	House Party	Memory Lane	Conversation	Lease on Life	Topic	Emberglow	Close of Day
10.45	House Party	Memory Lane	Conversation	Lease on Life	Olympia	Emberglow; News	Music For Dreaming
11.00	House Party	News; Sports	Midnite Concert	Lease on Life	News	News	News; Sports
11.15	House Party	Memory Lane	Midnite Concert	Lease on Life	Classics	Doghouse	Date With Bob
11.30	House Party	Memory Lane	Midnite Concert	Music Til Midnite	Classics	Doghouse	Date With Bob
11.45	House Party	Memory Lane	Concert; News	Music Til Midnite	Classics	Doghouse	Date With Bob

FRIDAY PROGRAMS

	CKDA	CJVI	CBU	KIRO	KOMO	CJOR	CKWX
8.00	News; Sports	News; Breakfast Club	News; Bill Good	News; Weather	News; Weather	News	Sports Desk
8.15	News; Dave Hill	Breakfast Club	Morning Music	Melody Preview	Dial 1000	Time and Tunes	Al Collins
8.30	News; Dave Hill	News; Breakfast Club	Morning Music	David Valle	Dial 1000	Billy Browne	News; Collins
8.45	Roving Reporter	Breakfast Club	Laura Ltd.	Howard Miller	Dial 1000	Billy Browne	Al Collins
9.00	News; Lombardo	News; Memories	BBC News; Talk	Wendy Warren	News;	Billy Browne	News; Birthdays
9.15	Guy Lombardo	Book of Memories	Aunt Lucy	Brighter Day	Dial 1000	Billy Browne	Music For Millions
9.30	Meet the People	Aunt Mary	Morning Concert	Helen Trent	Dial 1000	Top Tune Time	Maple Leaf Junction
9.45	Meet the People	Dr. Paul	Morning Concert	News	Dial 1000; News	Guy Lombardo	Music For Millions
10.00	News; Cash Clues	News; Six For One	Morning Visit	Road of Life	Katherine Wise	News; Homemakers	News; 50-A-Day
10.15	Cash Clues	Six For One	Happy Gang	Ma Perkins	Weekday	Homemakers Show	Music For Millions
10.30	Cash Clues	March Time	Happy Gang	Dr. Malone	Weekday	Homemakers	Music For Millions
10.45	Cash Clues	Let's Go to Eaton's	Man Around House	Guiding Light	Weekday	Homemakers	Music For Millions
11.00	News; Welk	News; Wally's Mind	Kate Aitken	Mrs. Burton	Weekday	News; Man in House	News; Wally's Mind
11.15	Lawrence Welk	Telequiz	Kindergarten	Aunt Mary	Weekday	Man in House	Widder Brown
11.30	Maple Leaf Junction	Telequiz	Man and Music	Nora Drake	Weekday	Bright Spot	Road of Life
11.45	Top 50	Birthday Party	Man and Music	Aunt Jenny	Vanity Fare	Bright Spot	Guiding Light
12.00	News; Top 50	News; Freelands	Man and Music	News	Noon News	News; Melodies	News; Weather
12.15	Top 50	Free Lunch	News; Showcase	Cecil Solly	Farm News	Kiddies Karnival	Music For Millions
12.30	News; Sports	News; Weather	Farm Broadcast	House Party	Star Stage	Kiddies Karnival	News; Millions
12.45	Top 50	Singsong	Weather; News	House Party	Fibber McGee	News; Around Home	Music For Millions
1.00	News; Top 50	News; 50-A-Day	Afternoon Concert	Arthur Godfrey	Right to Happiness	House of Music	News; Daydream
1.15	Top 50	On the March	Afternoon Concert	Arthur Godfrey	Widder Brown	House of Music	Ma Perkins
1.30	Top 50	On the March	Afternoon Concert	Arthur Godfrey	Pepper Young	House of Music	Red, White, Blue
1.45	Top 50	Top Tune Time	Afternoon Concert	Arthur Godfrey	Woman in House	News	Red, White, Blue
2.00	News; Top 50	News; Six For One	School Broadcast	Arthur Godfrey	World of Nordine	Take It Easy	Kate Aitken
2.15	Top 50	Six For One	School Broadcast	Arthur Godfrey	Dr. Peale	Take It Easy	Neighbor Nina
2.30	Eddie Cantor	Billy O'Connor	Matinee	Make Up Your Mind	Weekday	Take It Easy	Neighbor Nina
2.45	Eddie Cantor	Three Suns	Matinee	Lawrence Welk	Weekday	Take It Easy	Neighbor Nina
3.00	News; Pringle Show	News; Island	Matinee	Ashton; Lombardo	Weekday	Take It Easy	News; Who Am I
3.15	Pringle Show	Calling Island	Matinee	Guy Lombardo	Weekday	Take It Easy	Rhythm Pals
3.30	Pringle Show	Calling Island	Food Facts	News; Song Time	Hotel For Pets	House Party	Rhythm Pals
3.45	Pringle Show	Calling Island	Today's Music	Protective League	Dial 1000	House Party	Rhythm Pals
4.00	News; Pringle Show	News; Clubhouse	Today's Music	Protective League	Parade; Dial 1000	News; Teens	News; Collins
4.15	Pringle Show	Fred's Clubhouse	Today's Music	Housewives Inc.	Dial 1000	Theme For Teens	Al Collins
4.30	Kiddie Kapers	Reg Stone	Cowboy Songs	Housewives Inc.	Dial 1000	Easy Listening	Al Collins
4.45	Kiddie Kapers	Reg Stone	Poet's Corner	Bob Nichols	Dial 1000	Listening; News	Al Collins
5.00	News; Sheriff	News; Armed	Traffic Jamboree	Edward Murrow	Dial 1000	Easy Listening	News; Collins
5.15	The Sheriff	Services Show	Byline; News	Northwest Roundup	Merrill Ash	Easy Listening	Al Collins
5.30	Sheriff; News	Hit Parade	Curling Championship	Northwest Roundup	Weather; Sports	Easy Listening	Al Collins
5.45	The Sheriff	News; Sports	It's Five-Thirty	Frank Goss	Elmer Peterson	Easy Listening; News	Al Collins

40 FLATS AND APARTMENTS TO RENT, FURNISHED

LOW WINTER RATES
At the San Sebastian and Victoria Courts, Gorge Road, two miles from the city centre on bus route. Rates by the week. Everything supplied except food, including maid service once a week. San Sebastian 3-9632; Victoria Court 4-0262

OAK BAY SEAFRONT—FOR SIX months from April 15. Well-furnished two-bedroom apartment, private grounds and beach. References required. Adults only. Swinerton & Co. Limited, 3-7181.

BACHELOR SUITE WITH PRIvate bath, automatic gas range, heat and hot water, newly decorated, near bus and store, April 1, lady only. 2-7869 after 5 p.m.

FURNISHED BED-SITTING ROOM and kitchen. Gas and light supplied, automatic heat. $40 month. Apply after 2 p.m. 1527 Camosun. 4-8431.

SUITE FOR RENT, FURNISHED, three rooms and bath, good condition, Gorge District, vacant, rent $55. Phone 4-9305, Financial Survey Ltd., 1324 Government Street.

SELF-CONTAINED BACHELOR suite. Private entrance, bed-sitting room, kitchenette and bath. $42.50. Apply No. 8, 232 Island Highway.

DE LUXE MODERN SUITE, CLOSE to Buildings, park, by day, week, month, optional TV. Thunderbird. 4-0632.

TWO, THREE AND FOUR-ROOM suites, self-contained. Children welcome. Island Auto Court.

MODERN SUITE, GROUND FLOOR. Automatic washing, drying facilities. Garage. 8-2442.

BRIGHT TWO-ROOM SUITE, NEAR Buildings and park. Hot-water heat. 3-6365.

FAIRFIELD, TWO-ROOM SUITE, redecorated, refrigerator. Adults. 2-4728.

SELF-CONTAINED BACHELOR suite at 305 Windermere Place. Adults. 3-3642 between 2 and 8 p.m.

THREE-ROOM GROUND FLOOR, gas stove, Frigidaire, quiet business people. 436 Michigan.

TWO ROOMS, ALSO ONE BRIGHT bed-sitting room. 1802 Belmont Ave.

FAIRFIELD — BRIGHT, CLEAN, cosy, 3-room suite. Automatic hot water. Adults. 414 Durban. 4-9744.

THREE-ROOM, SELF-CONTAINED suite. Sailors welcome. 9-1851, 9-4415.

THREE-ROOM UPSTAIRS SUITE, $45. 2-2444.

CAMBRIDGE MOTOR COURT, self-contained suites, weekly rates.

NICE, CLEAN SUITE, $50. 1623 Richmond Avenue.

40A FLATS AND APARTMENTS TO RENT, UNFURNISHED

JUBILEE AREA—Ground-floor bachelor suite in quiet apartment building. Rent $65 per month. Also excellent one-bedroom suite in good apartment block. Rent $80 a month.

BEACON HILL AREA — Attractive one-bedroom suite in new apartment building. TV outlet, laundry facilities, storage. Heat and hot water included. HAGAR & SWAYNE LIMITED, 614 Yates St. 4-0531.

845 Selkirk. Basement suite. Three rooms unfurnished. Private bath. Oil heat. Available immediately. One child considered. $65 per month.
Fort Street. Near St. Charles. Two-bedroom suite. Electric stove and refrigerator. Available immediately. Child welcome. $90 per month.
2028 Stanley Avenue. Upper duplex. Unheated. Cooking range included. Four rooms. Available immediately. Children welcome. $50 per month.
PEMBERTON, HOLMES LTD.
1002 Government St. Phone 4-8124

WALLMERE APARTMENTS
New de luxe one-bedroom suites. Automatic drying and washing facilities. Refrigerator, range and TV aerial included. $87.50-$90.
EASTDOWNE AND HAULTAIN
Brown, Bros. Agencies Ltd. 3-1816; Eves., Jack Vaio, 3-0805.

EDENDERRY APTS.
Fernwood and Pandora. Vacant three-room luxury suite, ground floor. Large refrigerator, electric stove, hot-water heat, hot water, laundry, storage, carport. Wired for TV. On bus line. Rent $85 per month. Apply Suite 4 or phone 2-8531 or 4-8278.

JAMES BAY—ATTRACTIVE, MODern one-bedroom suite equipped with electric range and refrigerator. Close to Parliament Buildings. Wired for TV. $78 per month.
Contact Rental Dept.
KER & STEPHENSON, LIMITED
4-4127

NOW AVAILABLE, FIRST FLOOR up, very attractive accommodation, one or couple. Large living room, fire-place, bedroom, wall-to-wall carpet, bathroom, kitchen, refrigerator. Electric stove, spacious cupboards. Entrance hall, garage. 925 Foul Bay Road. 2-0193.

SEA CREST APARTMENTS, BEACH Drive, de luxe one and two-bedroom suites, available March 15. Equipped with electric ranges and refrigerators. Wired for TV. $87.50 and $90. Phone 4-6989 for appointment.

TWO WARM ATTRACTIVE rooms, gas stove, oven, sink, automatic hot water. All found. Garage available. 4-0789, 1 to 7 p.m.

WESTCHESTER APARTMENTS, 1407 Fort. Three-room suite. Electric stove and refrigerator. Automatic washing and drying facilities. Rent, $80 a month. 2-4882.

40A FLATS AND APARTMENTS TO RENT, UNFURNISHED

THREE ROOMS, COMFORTABLE. Electric range, refrigerator, nice view, $75. Bachelor suite, $47.50, garage $5. Good district. Close in. Adults. 3-6469.

SUITE No. 1, DOREEN APARTment, corner Oswego and Superior, one-bedroom, ground-floor modern apartment. Adults only. Possession March 15. Rent $65. Harry Foster Ltd. Douglas St., opposite the Bay. 2-2101

UPPER FLAT—TWO BEDROOMS, living room, bathroom, kitchen with gas range, automatic hot water, oil heater supplied, garage, adults, no drinkers, rent $45 a month to careful tenants. Apply 822 North Park after 6 p.m.

FOUR-ROOM SUITE, GROUND floor. Private entrance, refrigerator, washing machine, gas range, TV hook-up, hot-water heating. Walking distance to town. Adults. $80 a month. 3-8356.

MODERN THREE-ROOM SELF-contained suite, electric range and refrigerator; heated; $65. 4-1843 or 9-1198. Broadlane Apartments, 1322 Broad.

TWO-BEDROOM SUITE, OPEN fireplace, hot-water heat. Suit business or retired couple. $65. Evenings, Mr. O'Toole, 3-8340. Taylor Spittal, 4-9308.

SPECIAL FOR CONSIDERATE business couple, spotless 3-room, oil heated suite, electric kitchen, TV wired, garage. 1249 Fort.

VICTORIA WEST — THREE-ROOM suite to rent. Oil heat, electric stove, washing facilities provided. Rent $62.50. 2-8381.

LIVING ROOM, BEDROOM, BATHroom, large kitchen with dining space, oil range. Apply number 8, 232 Island Highway.

LIVING ROOM, ROLL-AWAY BED, kitchenette, bath. Apply Suite A, Normandie Apartments, corner Cook-Balmoral.

ATTRACTIVE 3-ROOM SUITE, self contained. Business couple. Heat, electricity supplied. 2731 Fernwood. 2-6807.

AVAILABLE APRIL 1—BACHELOR suite. Electric stove and refrigerator, automatic oil heat. Fort St. near Linden, rent $60. Phone 4-4457.

FOUR-ROOMS AND BATH, SELF-contained, redecorated. Children welcome. $10.50 per week. 1219 North Park Street.

ATTRACTIVE ONE-BEDROOM suite in new block, with lovely view, $80 per month, 630 Gorge Rd. West, 9-4234. Adults only.

VACANT. FOUR ROOMS AND bath. Self-contained. Victoria West. Downstairs. $55. Adults. 3-3807 after 4.

CLOSE TO TOWN. TWO OR three-room suite. Immediate possession. Apply 634 Michigan St., Suite 10.

ESQUIMALT—TWO-ROOM SUITE, ground floor, cook stove. 909 Esquimalt Road.

HEATED THREE-ROOM UPPER duplex. Small baby welcome. $60. 4-9418.

HEATED SELF-CONTAINED FOUR rooms. Children accepted. $70. 2-9896.

AVAILABLE NOW. ATTRACTIVE two-room suite. Gas combination stove. 3-2636.

BRIGHT, WARM, QUIET THREE-room, walking distance beach, park and town. 3-6723 - 3-8108.

SUITE, 2 BEDROOMS, KITCHEN, living room, bathroom; private entrance; garage. Langford. 8-3306.

APRIL 1—THREE-ROOM SUITE, apartment block, Cook Street, $60, adults. 4-8614.

THREE ROOMS AND BATHROOM, gas rangette. One block from Arena. 3-9572.

THREE-ROOM UNFURNISHED suite with cook stove. No objection to a small baby. 4-9610.

FAIRFIELD TWO ROOMS AND bath, private entrance. Available April 1. 1115 Collinson. 4-6252.

FIVE-ROOM SUITE, HEATED. Good district. 3-5164.

THREE ROOMS AND BATH, adults, no children. 3-4406.

SUNNY THREE-ROOM SELF-CONtained upper suite $40. 4-7844.

40B FLATS AND APARTMENTS TO RENT, Furnished or Unfurnished

TWO-ROOM SUITE, $50, LAKE Hill, half block from Quadra Street. 3-1219, evenings only.

MARCH 1, LARGE SUITE. BEAUtiful views; close in. 2-1371.

42 HOUSES TO RENT FURNISHED

ADMIRALS ROAD, CLOSE TO Naden. Two-bedroom furnished house. Available immediately. Equipped with electric stove and refrigerator. Oil heat. Very suitable for navy personnel. Rent $110 per month.
PEMBERTON, HOLMES LTD.
1002 Government St. Phone 4-8124

OAK BAY—TWO-BEDROOM BUNgalow. Fully furnished, including refrigerator, electric stove, oil heat. Available April 15, to Sept. 15. Adults only. A. Carmichael & Co., Ltd., 4-7341, 1239 Broad.

RATES WEEKLY OR MONTHLY, Motel View Royal, 9-1923.

42A HOUSES TO RENT, UNFURNISHED

911 LE QUESNE AVE., LANGFORD —Two bedrooms, comfortable living room, kitchen, attached utility. $50. Phone 2-5677.

DUPLEX, NEWLY DECORATED, five rooms, basement, garage. Available April 1. Children acceptable. $85 month. Box 1220, Victoria Press.

42A HOUSES TO RENT, UNFURNISHED

Oswego and Michigan Streets. Four-room duplex. Unfurnished. Coal and wood furnace. Gas stove. Child considered. Available immediately. $52.50 per month.

Bank Street, near Oak Bay Avenue. Two-bedroom modern bungalow. Coal and wood furnace. Available April 1. $85 a month.

Esquimalt. New triplex. One bedroom. Electric stove. Available immediately. Adults only. $65 per month.

Ten Mile Point. Large unfurnished house, with two bathrooms. All newly decorated. Suitable for two families. Available April 1. $125 per month.

Devonshire Road Esquimalt. One-bedroom duplex. Wired for electric stove. Coal and wood furnace. Electric hot-water tank. Available immediately. $55 per month.

PEMBERTON, HOLMES LTD.
1002 Government St. Phone 4-8124

UPPER DUPLEX — De luxe five-room suite. Beach Drive. Heat included. Adults only. Available April 1. $125
TWO-ROOM SUITE—John St. $40
LOWER DUPLEX — Blanshard St. $60.
LOWER DUPLEX—Grant St. $70.
Brown Bros. Agencies Ltd.
1125 Blanshard St. 3-1183

DUPLEX, SOUTH FAIRFIELD. Near park. 5 rooms, hot water supplied. $60 monthly. April 1. Box 954, Victoria Press.

4-ROOM HOUSE FOR RENT, $80 per month. See Mr. Bains, 2630-A Douglas St.

MODERN TWO-BEDROOM SIDE-by-side duplex, basement, garage, adults. $75. 3-3851.

FOUR-ROOM HOUSE FOR RENT, $80 per month. See Mr. Bains, 4-4813; evenings, 4-1778.

MODERN 8-ROOM HOUSE, KEATing. Electric stove. Orchard. 3-0327.

SAVE TIME—HOUSES, DUPLEXES to rent. Rentals Unlimited, 2-3544.

SEA FRONT 2-BEDROOM HOME Deep Cove. Sidney 82P.

42B HOUSES TO RENT FURNISHED OR UNFURNISHED

FOR RENT OR SALE—FOUR rooms, modern, on Langford Lake. Hardtop highway, oil range, wired for electric range, phone, highly polished mahogany walls, insulated. No objection one baby. Very suitable for retired couple. Particulars, phone 4-7096 or write H. Rickards, 1016 Linden Avenue, City.

43A HOUSES WANTED TO RENT, UNFURNISHED

WANTED TO RENT—THREE OR four-bedroom home, in Fairfield or Oak Bay by April 15 or May 1, lease. Phone 5-2981.

CAREFUL YOUNG FAMILY REquires house on lease by April 1. $50 to $65 per month. 4-1613, days.

WANTED — THREE-BEDROOM house. Adults. 3-3028.

44 HALLS, STORES and OFFICES TO RENT

LARGE SHOPPING CENTRE
Two new stores. Area 515 and 570 sq. ft. Equipped with electric hot-water tank, Oil-O-Matic heating. Tiled floors. Basement area. Good parking. Ideal location for doctor, dentist, barber or retail business. Servicing large residential and suburban areas. Located corner Quadra and Reynolds Road. Immediate occupancy. Rents $65 - $70 per month, lease available.
BROWN BROS. AGENCIES. PHONE 3-1183

ROYAL TRUST BUILDING—OFfice, approximately 23'x19'. Ideal for lawyer, accountant, architect, doctor, etc., $80 per month. The Royal Trust Company, 3-4126.

LARGE, CLEAN STORE, RIGHT IN town. Rear entrance. Reasonable rent. Phone 4-1843 or 9-1198.

MODERN OFFICES FOR RENT Hobart Building, 745 Yates Street. Elevator and janitor service 4-5541

NEWSTEAD HALL, 734 FORT FOR any occasion. 2-1131.

47 CARS for SALE

SPEEDWAY MOTORS

TODAY'S SPECIAL
50 DODGE Tudor. Custom radio, heater. A dependable car $895

951 YATES ST.
4-3524

MIDTOWN AUTO SALES LTD.
837 Yates (opposite Atlas Theatre)
NO DOWN PAYMENTS TO RESPONSIBLE PARTIES
1953 Buick Hardtop. Radio heater $2,395
1951 Ford Convertible. Radio and heater $1,295
1951 Chev De Luxe Sedan torpedo back $1,095
1950 Ford Tudor Radio, heater. Really nice condition $945
1949 Ford 5-Passenger in exceptional condition $795
1947 Mercury Sedan $495
1947 Chevrolet Sedan $395
1947 Pontiac Sedan $495
See Earl or Norm
Open 9 to 9—Trade Up or Down
We Buy Cars for Cash—2-2241

47 CARS for SALE

WILSON MOTORS

SELLING OUT SALE OF USED CARS!

PRICES SLASHED
EVERY CAR MUST BE SOLD BY WEEK'S END!

You're in the Driver's Seat On Any Deal!

NO REASONABLE OFFER REFUSED

DON'T WAIT!
DON'T BE LATE!
Save at Wilson's NOW!

VICTORIA'S BUSIEST DEALER

WILSON MOTORS
Yates at Quadra
3-1108

BROWNE-WILKINSON
New and Used Cars
AUTO SALES LTD.
847 Yates Street 2-7411
NO DOWN PAYMENT
54 Vanguard Sedan $1,195
51 Dodge H. T. Coupe. Best offer.
50 Vauxhall "6" Sedan. Best offer.
50 Ford Coupe $895
49 Vanguard Sedan $395
49 Chev. Sedan $545
48 Pontiac Coupe $495
48 Chrysler Windsor $395
47 Buick Custom Convertible $895
Many Transportation Specials Make an Offer
Liberal Legitimate Guarantee
Art, Ted or Daddy Ganner or Jack Gwilt

Whatever your buying or selling problem is, use and read Classified Ads daily

47 CARS for SALE

A WOOD USED CAR IS A GOOD USED CAR

SAVE YOURSELF MONEY

WHEN YOUR PRESENT CAR STARTS COSTING YOU MONEY IN REPAIRS, IT'S TIME TO TRADE IT FOR A J. M. WOOD MOTORS "GOLD SEAL" GUARANTEED, PROTECTED, LATER MODEL CAR, AND SAVE PLENTY OF DOLLARS. YOU WILL BE SURPRISED AT THE SMALL DOLLAR DIFFERENCE IT WILL COST YOU FOR COMPLETE SATISFACTION.

COME, LOOK, SEE

- 49 ANGLIA Tudor Sedan, 1951 motor (759A) $350
- 50 AUSTIN A40 Sedan, heater (875B) $550
- 52 BUICK Hardtop Five-passenger Coupe, Dynaflow, heater, radio, turn signals (869A) $1995
- 53 BUICK Sedan, heater, seat covers (551A) $1995
- 53 CHEVROLET Tudor Club Sedan, heater (749A) $1695
- 52 CHEVROLET Bel Air Sedan, radio, heater, 1956 licence (863A) $1695
- 54 CHEVROLET Sedan, heater (913A) $1795
- 52 CONSUL Sedan, heater (838C) $1095
- 53 DE SOTO Sedan, automatic, heater (401A) $2095
- 52 DODGE Five-Passenger Club Coupe, heater (712A) $1395
- 52 DODGE Sedan, radio, heater (842A) $1475
- 53 DODGE Sedan, heater, four to choose from (764A) $1695
- 55 DODGE Tudor Club Sedan, like new, heater $2295
- 52 DODGE Tudor Club Coupe, radio, heater, like new, A-1 (858B) $1350
- 51 FORD Tudor Club Sedan, motor excellent, heater (747A) $995
- 52 FORD Sedan, very clean car, heater (839A) $1450
- 54 FORD Sedan, "Fordomatic," heater, turn signals (848B) $1895
- 53 FORD Ranch Wagon, heater, turn signals, other extras (812A) $1895
- 52 STUDEBAKER Tudor Club Sedan, radio, heater, signals (871A) $1395

FIRST PAYMENT IN APRIL
Your present car will be considered for a down payment. Balance on Easy Budget Plan.

J. M. WOOD MOTORS
DEPENDABLE DODGE - DE SOTO DEALER
1033—1061—1101 Yates
Phone 4-7196
OPEN EVENINGS TILL 9 O'CLOCK

EARLY BIRD SPECIALS

1954 METEOR NIAGARA SEDAN. Automatic transmission. Air conditioner. Attractive blue color. Cost new $3,100. E.B.S. $1591

1954 CHEVROLET SEDAN. Light green color. Popular Tudor family sedan. Reduced to clear. E.B.S. $1350

1951 METEOR SEDAN. Custom Tudor model. Light grey finish. Smooth V-8 motor. E.B.S. $848

GLADWELL'S DRIVE-IN MARKET
800 Block Pandora
4-7911 2-2111
"FOR THE BEST DEAL IN TOWN"

47 CARS for SALE

NATIONAL MOTORS LTD.

Weather Conditions Permit Us to Continue a Few More Days These Fabulous Used Car Prices!

1954 Monarch
Club Coupe. Radio, heater, overdrive, power steering, power seat, signals, visor. An A1 car. Reg. $2,595 for only $2295

1954 Monarch
Two-Door Sedan, custom model. Radio, heater, automatic transmission, signals, A1. Reg. $2,595 Now only $2295

1954 Ford Sedan
Custom, radio, heater, Fordomatic, tinted glass, signals. Reg. $1,995. Now $1795

1954 Ford Tudor
Sedan. Air conditioner, A1 condition. Now only $1595

1953 Chev Tudor
Sedan with heater and defroster. A steal at $1395

1953 Chev Sedan
Heater and seat covers, tutone grey and blue. Reg. 1,595. Now $1295

1952 Ford Fordor
Dark blue finish, air conditioner, seat covers. The best buy in Victoria today. Reg. $1,395. Now $1095

1952 Monarch Sedan
With radio and heater, one owner, seat covers. Only $1595

NO MONTHLY PAYMENTS TILL APRIL 15

Free Life Insurance on All Time Payments!

6000-Mile 6-Month Warranty

1951 Ford Custom
Tudor, radio, heater, starlite green $1095

1950 Ford 4-Door Sedan
Air conditioner, sea mist green finish. Very clean $995

1947 Oldsmobile Sedan
Heater, hydramatic, very clean. Only $595

1947 Buick Sedan
Radio and heater $695

More to Choose

Trucks, Too

- 1947 Ford 3-ton cab and chassis. Only $695
- 1950 International ¾-ton pickup $695
- 1952 Ford 3-ton box and hoist. Must be seen. Only $1695
- 1952 Ford ½-ton pickup $945
- 1953 Chev. Sedan Delivery, heater. Price $1395
- 1954 Chev. ½-ton pickup, heater $1295
- 1954 Ford ½-ton pickup, heater $1495
- 1954 Merc. ½-ton pickup, heater, OD $1495
- 1955 Pontiac Sedan Delivery, heater. Price $1895

819 Yates
848 Yates
4-8174
Open Evenings

Louis Nelson
810 JOHNSON ST. 3-6113

"Your Original Standard Dealer" ANNOUNCES DEALER PRICE REDUCTIONS ON ALL MODELS

- 56 VANGUARD MK III Sedan, now $2095
- 56 TRIUMPH TR3 Sports Car, now $2395
- 56 STANDARD Super Ten Sedan, now $1495
- 56 STANDARD Super Ten 4-Door Station Wagon $1695

All Models Equipped With
Heater and Defroster
Flashing Signals
Windshield Washers, etc.

COMPARE OUR VALUES

- 1955 STUDEBAKER Champion coupe, overdrive. Run only 2,800 miles $2395
- 1955 HUDSON Rambler sedan. Continental kit, reclining seats. 3,000 miles $2395
- 1953 STUDEBAKER Champion sedan, overdrive, radio $1495
- 1952 HILLMAN Sedan $695
- 1952 AUSTIN Pickup, with built-in body $595
- 1949 METEOR Club Coupe, two-tone. Special $595
- 1946 FORD Sedan. Very clean. All good tires $495
- 1942 OLDSMOBILE Sedanette. Hydramatic drive $295
- 1954 HUDSON Sedan. A real special $1995

(OPEN FRIDAY EVENING)

JAMESON MOTORS LTD.
740 BROUGHTON ST., VICTORIA, B.C.
Phone: 4-8353. Night, 9-3252, 7-1189

47 CARS FOR SALE

OLSON MOTORS

Home of One-Year Guaranteed USED CARS

- 54 DODGE Regent Suburban. A spotless car, only 11,000 miles $2299
- 54 METEOR Sedan. One owner. Low mileage. Was $1,899, now $1799
- 53 PLYMOUTH Sedan. Four brand new tires, excellent condition $1599
- 53 FORD Sedan. Beautiful blue finish. A quality buy $1399
- 51 STUDEBAKER V8 Starlight Coupe. Radio and air conditioner. Reg. $1,199, today $1099
- 52 AUSTIN. Real top car. Only $899
- 51 CHRYSLER "New Yorker." Beautiful V8 model, full custom equipment, plus power steering. Price $1699
- 51 FORD Sedan, today's best buy $899
- 50 MERCURY Sedan. Lots of extras $1099
- 50 OLDSMOBILE Sedan, Hydramatic. Top condition $1099
- 49 NASH Sedan. Radio, "Weather-eye" conditioner. A gift at $899
- 49 MONARCH Sedan. You'll ride like a king. Special $899

JACKPOT
50 PONTIAC Sedanette. Fully equipped. Was $999. Save $200. $799

DRIVE-AWAY
40 BUICK Sedan. All ready to go $149

DEAL WHERE YOU'RE SURE

YOU GET THE TOP TRADE-IN PRICE FOR YOUR PRESENT CAR AT

OLSON'S DRIVE-IN USED CAR SUPERMARKET
1036 YATES 4-1147

CHECK THE PRICES AT PLIMLEY ON YATES

1952 Morris Minor Hardtop
Immaculate condition, heater equipped, dark green in color. $625

1952 Austin A40 Somerset
This week's special, grey finish. $699

1955 Chevrolet Tudor
Spotless new-car condition throughout. Heater equipped. Your new car at a used-car price. $2144

1952 Mercury 4-Door Sedan
Repainted light green. New tires. $1499

1951 Studebaker ½-Ton
Pickup. Engine completely overhauled, ready to work at an economy price. $699

Our Family Protection Plan On All Time Payments

PLIMLEY CAR CENTRE
1020 YATES
2-9121

1955 PONTIAC TUDOR, 6-CYLINder. 4,300 miles, automatic transmission, directional signals, air conditioner. (Going U.S.A.) $2,000 cash. 3-0083.

1953 CHEVROLET DE LUXE CONvertible. White walls, heater, turn indicators, 22,000 miles, excellent condition. $2,200. 3-7098.

1947 PONTIAC SEDAN, GOOD running order. Trade or terms. $450. Chet Dowman's Service, 724 Johnson. 3-1411; eves. 4-3443.

CORONATION MOTORS LTD.
1939 Plymouth—1949 motor $225
1954 Hillman. Low mileage $1,195
Phone 2-6314 or 3-4023

1951 HILLMAN CONVERTIBLE. New paint and rebuilt motor. Phone days 5-7612.

NOTHING DOWN, $74 MONTHLY— '53 Pontiac, $1,395. Art's Cars, Burnside and Harriet. 3-8302.

NOTHING DOWN, $25 MONTHLY— '46 Studebaker, $335. Art's Cars, Burnside and Harriet. 3-8302.

NOTHING DOWN, $27 MONTHLY— '47 Ford, $345. Art's Cars, Burnside and Harriet. 3-8302.

'46 PONTIAC TORPEDO TUDOR. Radio, heater. $500 or offer. Must sell this weekend. 2-5989.

1940 CHRYSLER FIVE-PASSENGER coupe with new licence. Sacrifice, $195. Phone 4-8471.

1952 DODGE REGENT, RADIO and heater, good condition, $1,200. Phone Esq. 4-3929.

1939 DE SOTO SEDAN, CUSTOM radio, heater, clean upholstery, $300. 328 Catherine St. 4-2346.

1940 PLYMOUTH COUPE, 24,000 original miles. Phone days 5-1613.

47 CARS FOR SALE

YOU'RE ABSOLUTELY RIGHT

The Discriminating Buyers Deal at EMPRESS MOTORS Where They Get A GOOD DEAL AND A GOOD DEAL MORE

55 PONTIAC De Luxe Sedan. Radio, heater, overdrive, white walls $2495
54 PONTIAC De Luxe Tudor Sedan. Heater air conditioner, powerglide, custom radio $2150
54 PONTIAC De Luxe Tudor. Heater, air conditioner $1895
53 PONTIAC "Laurentian" Sedan. Air conditioner, two-tone, sungold and ivory $1595
53 FORD Tudor Sedan, heater, air conditioner $1395
52 BUICK Roadmaster, "Riviera" Coupe. Dynaflow, radio, heater, electric window controls, white-wall tires $2295
50 PACKARD Sedan. Automatic. Radio, heater. One owner car. Only 28,000 miles $1450
51 DODGE Coupe, heater $895
50 PONTIAC 2-Door Sedan $995
50 DODGE Sedan, heater $935
50 PACKARD Sedan. Ultramatic shift $1195
50 OLDSMOBILE Sedanette, custom radio, heater $1095
49 PLYMOUTH Sedan. Heater $795
49 PONTIAC Business Coupe $795
48 DODGE Coupe $695
48 OLDSMOBILE Sedan, hydramatic, radio, heater $650
47 CHRYSLER Sedan. Automatic, radio, heater $795

30-Day Exchange Guarantees Your Satisfaction

Small Car Buys

54 VAUXHALL 6, heater, air conditioner $1495
50 VANGUARD Sedan. Custom radio, heater $595
53 VAUXHALL "6" Sedan $1295

Life Insurance in Contract

No Time Payment Till Late April

NEWSCAST DAILY CJVI, 5.45 P.M.

EMPRESS MOTORS
Fort at Quadra
Thru to View
Open Till 9 p.m.
2-7121

SPOTLIGHT ON TODAY'S BEST USED CAR BUY

1954 ZEPHYR Zodiac Sedan. One very careful owner. This is the top English Ford product. Six cylinders, leather upholstery, many extras including two front fender-mounted rear-view mirrors, custom radio, two extra driving lights, tutone paint job, heater, defroster and flashing turn signals, whitewall tires, windshield washers. Whole car is spotless. Full price only $1695

Terms to suit your budget. Many other good used cars to choose from

BRITISH AUTO CENTRE
Headquarters for MORRIS, MG, VANGUARD, TRIUMPH
971 Yates at Vancouver
2-8141

ESQUIMALT SERVICE
CORNER ADMIRALS AND ESQUIMALT ROAD

53 STUDEBAKER Sedan, with overdrive. As new, only $1550
53 METEOR De Luxe Sedan. Two-tone blue. As new condition $1445
51 MERCURY Sedan. A real beauty for $1195
50 BUICK Roadmaster Sedan. Dynaflow. A beautiful car $1495
49 HUDSON Sedan. Radio, heater. Mechanically A-1 $895
47 FORD Tudor. Radio, heater, top motor $550

We will purchase outright or sell on consignment

10% DOWN OR YOUR PRESENT CAR on a 24-Month Contract
3-5651 3-5651

1941 PONTIAC WITH '49 MOTOR, heater, good running condition. 3-4647 evenings.

1941 PLYMOUTH SEDAN, GOOD running order. Best offer. 4-4742 after 5.30 p.m.

'36 LINCOLN, GOOD BODY, transmission. Bargain price. 5-2368.

47 CARS FOR SALE

1953 AUSTIN A40 Sedan, in very good shape $1095

1949 VANGUARD Sedan. A very roomy small car. Only $445

1948 MORRIS "10" Sedan, in excelent shape throughout. Only $295

MASTERS MOTOR CO LTD
ACROSS FROM Y.M.C.A.
815 VIEW PHONE 3-3541

1952 CHEVROLET PANEL TRUCK, excellent condition. 3-8151.

1941 BUICK SEDAN, GOOD CONDItion throughout, $350. 7-2869.

1941 CHEVROLET, GOOD SHAPE. Apply 1815 Chambers Street.

47A TRUCKS and TRAILERS FOR SALE

UTILITY TRAILER, $45. 112 Beechwood Avenue. Phone 5-2525.

1948 FORD ½-TON PICKUP, GOOD shape. Snap $425. 3-8704.

47 B PARTS, TIRES and ACCESSORIES

HOLLYWOOD STRAIT-THRU MUFFLERS
TAIL PIPES AND DUAL EXHAUST SYSTEMS
For economy and power!
COMPLETE STOCK FOR MOST CARS
DICKINSON & DUNN
Back of The Bay on Arena Way

12-VOLT BATTERIES $19 Ex.
6-VOLT BATTERIES $11.50 Ex.
FULLY GUARANTEED
FRANCIS BATTERIES & TIRES LTD.
RETREADING SPECIALISTS
1412 Quadra St. Phone 3-7032

OIL 85c GALLON, RE-REFINED, top quality oil for cars or marine use. McQuade's Ship Chandlers, 1252 Wharf Street.

GOOD 1949 OLDSMOBILE MOTOR six-cylinder; also Thames motor and 1946 Chevrolet coach body. David Street Auto Wreckers, 2-9879.

COMPLETE STOCK OF INTERNAtional mufflers. Hollywood true tones. Sandy's Auto Wrecking, 1023 View St. 3-7521

COMMUTER-TYPE MUD AND snow retreading. Factory-approved method. Francis Batteries & Tires Ltd 1412 Quadra Street 3-7032.

NEW LOW PRICE, GOODYEAR tires 600x16, $13.95; 670x15, $14.65, at Gavin Jack 1317 Quadra. 3-0331.

REFINED OIL, NEW AND USED rebuilt parts. Sandy's Auto Wrecking, 1023 View Street. Phone 3-7521.

CLARK'S AUTO PARTS, 3233 Douglas. Used parts for cars and trucks 3-8041.

COMPLETE AUSTIN A-40 ENGINE. Has been overhauled. 4-8360.

VICTORIA WEST WRECKER, 214 Dundas 3-8233: nights 4-4327

MOLYOIL SUPER LUBRICANT. Ask your dealer for it today.

GENERAL AUTO WRECKERS CARS wanted 9-1751

47 C AUTO REPAIRS and SERVICE

RADIATOR SERVICE AND REpairs. Expert, economical, fast. See WILSON MOTORS, Yates at Quadra.

MOONEY'S AUTO BODY SHOP, 3-4177. Complete collision repairs, painting, etc.

WANT TO STORE YOUR CAR? 4-4243. Towing service.

47 D AUTO FINANCING and INSURANCE

Automobile Financing
Auto Loans
Monthly instalment plan financing of automobiles, household appliances, furniture and commercial equipment. Money-saving rates on direct auto loans. Life insurance up to $1,500 at no extra cost. Generous terms. Quick decisions.
Island Finances Limited
1112 Broad St Phone 4-6831

CAR BUYERS
Our Financing Service at Low Cost will help you make a better deal. Ask us NOW before you buy.
A. M. TAYLOR SPITTAL
1210 BROAD STREET

48 CARS and TRUCKS WANTED

WANTED—1937-1940 FORD TRUCK without motor, or transmission. Phone 3-4444.

CARS WANTED FOR CASH OR consignment. Midtown Auto Sales 837 Yates. 2-2241

CASH FOR CARS AT ART'S, BURNSIDE AND HARRIET 3-8302.

KM MOTORS, 1030 YATES. We buy, sell and finance. 2-5822.

BUY TRUCKS, CARS FOR CASH! Van Isle, 945 Yates Street. 2-6810.

49 BOATS and MARINE FOR SALE and WANTED

WANTED!
Your old outboard motor. We will give you the biggest allowance for your motor of any firm in Victoria when you trade for the all-new silent Evinrude, Canada's most wanted outboard motor.
OUTBOARD RENTAL MOTORS
All sizes, $3.00 and $4.00 per day.
VICTORIA MARINE WORKS
2007 Government St. 5-2407, 5-2408

BOAT PLANS AND FRAME KITS
Inboard and Outboard to 23 feet. New and used boats for sale.
SURFACING PRODUCTS & MARINE SUPPLIES LTD.
845 Yates Phone 2-1928

BE READY FOR ENJOYABLE SPRING CRUISES
See us today for Seam Putty, Caulking Cotton, Paints—Varnishes—Marine Hardware of all kinds
SHIP CHANDLERS (McQUADE'S) LTD. Phone 3-1141
Bottom of Yates, between you and the water.

BOAT LUMBER FOR SALE IN small or large quantities, dressed to your size. E.G. red cedar, yellow cedar, pine, bending oak, rough spruce oars. Extra long panels of marine plywood. Free boat plans and suggestions.
BUILDERS SASH & DOOR LTD.
350 Garbally Road
2-3171

WE SPECIALIZE IN SANFORIZED shrunk boat covers, yacht hoods, cockpit covers, boat curtains, etc. Guaranteed to fit. We also carry a good line of water-mildew proofing for canvas boat covers, $3 per gallon, and canvas boat decking by the yard. Victoria Tent and Awning Co. 831 Balmoral Road. Dial 2-5215. Free customer parking.

MARK 50 MERCURY OUTBOARD motor, as new, less than 35 hours running. Equipped with all controls. See at Louis Nelson Ltd., 810 Johnson Street, phone 3-6113.

WOODS & CLARK
1834 Oak Bay Avenue 4-3421
Sales — Service — Parts for Scott Atwater Outboards

49 BOATS and MARINE FOR SALE and WANTED

MARINE PLYWOOD
Yellow Cedar, Boat lumber. Detail sizes to your plans.
R. A. GREEN LUMBER CO. LTD.
2891 Douglas St. 4-7614

BELL BOY
All Fibreglas Boats
14' Fisherman, 16' Hardtop, 18' and 21' Express Outboard Cruisers. 21' Express inboard Cruiser, speeds to 40 m.p.h. Powered with 185 h.p. Dearbourn "Interceptor".
Demonstrations by appointment
ANGUS MARINE SALES & SERVICE
2220 Douglas Street Phone 4-7431

PLEXIGLAS FOR BOAT WINDOWS and windshields, is light, strong and crystal clear. Industrial Plastics, 580 Johnson Street.

B. AND S. MARINE
Let Ralph repair your inboard or outboard. Elto Sales & Service, 2643 Douglas Street. Phone 4-7843.

CHRYSLER MARINE DEALERS
Mercury Outboards
ORR MARINE DISTRIBUTORS
130 Kingston Street 2-5813

ORDER YOUR AWNINGS NOW! Victoria Tent & Awning 2-5215.

ISLAND MARINE SUPPLIERS LTD. 1314 Wharf Street 2-8258

51A MORTGAGE LOANS

MONEY TO LOAN
On first mortgage, any amount. Building Loans a Specialty. Quick Decisions. No Delay
BROWN BROS. AGENCIES LTD.
1125 Blanshard Street 3-1183

INVEST IN THESE WELL-SECURED MORTGAGES

1st MORTGAGE — $2,500, $35 per month 7% interest, three-year term. Value $6,500.

1st MORTGAGE — $5,000, $50 per month 6½% interest, five-year term. Value $10,500.

1st MORTGAGE — $3,000, $55 per month 7% interest, three-year term. Value $7,000.

2nd MORTGAGE — $3,200, $28 per month 6% interest. Discount 25% on this one.

2nd MORTGAGE — $2,000, $30 per month, 7% interest, three-year term. Good discount.

Call John Blair or Eric Charman
Northwestern Securities Ltd.
631 Yates St. 4-8054

INVEST IN THESE WELL-secured mortgages.

$12,000. First mortgage 6½% pays $125 per month, 3-year term. Value of apartment $27,500.

$2,050. First mortgage 6% pays $50 per month until paid. Value of property $9,000.

$1,500. First mortgage 6½% pays $25 per month. Value of property $5,250.

Eric Charman 4-8054 or 4-4675. Northwestern Securities Ltd., 631 Yates.

FUNDS ON HAND AND IMMEDIATELY AVAILABLE FOR MORTGAGE LOANS
Large and small amounts, low interest, quick decisions, repayments to suit reasonable charges, mortgage and agreements purchased.
P. R. BROWN & SONS LIMITED
1112 Broad Street Phone 4-7171
"Serving Victoria for over 50 years"

MORTGAGE FUNDS
In small and large amounts. For residential and business properties. Prompt discussions. Low interest rates. Also N.H.A. Home Loans.
A. BERNARD & CO. LTD
629 Fort Street

MORTGAGE LOANS
Private money available for both 1st and 2nd mortgages. Contact M. Braithwaite Financial Survey Ltd., 1324 Government St. 4-9305.

52 WANTED TO BORROW

WANTED
Small and large amounts for first mortgages on selected residential and commercial properties. Enquires invited.
A. BERNARD & CO. LTD.
629 Fort Street

53 TIMBER BROKERS

TIMBER AND TIMBER LAND appraisers, evaluators, large or small tracts. Archibald S. Kerr and Associates. Registered Foresters. 3-1415; eves. 2-4746. 723 Fort Street.

53 A TIMBER FOR SALE AND WANTED

WANTED TO BUY — LAND AND timber, or standing timber, fir, hemlock, balsam or cedar, first or second growth. Also peewee or bigger logs any length, any amount, felled or felled and bucked, or cold decked, or delivered to our mill. Highest prices. No middleman or broker to pay. Atom Lumber Co. Ltd., 210 Johnson Street West, 2-2249, 2-6621; eves., 2-4032.

WANTED—ANYWHERE IN B.C., standing timber or land suitable for tree farming. Frank G. Rainsford 923 Fort. 2-3634; 2-9888 eves.

TIMBER AND SECOND-GROWTH lands anywhere in B.C. San Juan Logging, Box 768, Victoria Press.

54 BUSINESS OPPORTUNITIES

FIRST TIME ON THE MARKET
SELF-SERVE FOOD MARKET
In Good Residential Area With Very Little Competition
OVER $100,000 GROSS YEARLY SALES
This is a well-established business showing 14% gross profit on turnover. There is no charge for GOODWILL. Situated in a modern building containing 3,000 sq. ft. of floor area on which a long lease is available or property purchased outright. Also over $10,000 worth of modern equipment at depreciated value.
FULL PRICE $9800
Plus stock at invoice. For further information please contact Algy Parker, Northwestern Securities Ltd., 4-8054 or Res., 2-0257. Inspection by principals only.

MONEY MAKERS
Side-by-side, Oak Bay, charming five-room suite with full view of sea and mountains, plus a charming bachelor suite rented for $60. Automatic oil heat. Full price $11,500.
Fifteen rooms, four bathrooms, four meters, oil heat. Close to Central Junior High. Cash to handle $4,000 or will exchange equity for bungalow around $10,000 value. Please phone 2-4312 or evenings 3-3640.
DICKIE & CO., 833 FORT STREET

WOULD LEASE OR SELL BEAUTIful, large residence commercially zoned and ideal for club or fraternal society headquarters. Property has about 2 acres of beautiful gardens and shrubbery with outdoor ballroom on the harbor shoreline. Formerly used for catering and equipped for social functions. Owner would lease to responsible party only for $225 monthly. Box 1237, Victoria Press.

APARTMENT
Seven well-designed suites within walking distance. Electric stoves and refrigerators in all suites. Gross yearly income $5,664, showing net profit of approximately 10%. Oil-O-Matic hot-water heating. Easy terms available. Price $37,500
Contact Watson Clark, Phone 4-7171; Res. 2-0171
P. R. BROWN & SONS LTD.
1112 Broad St. Phone 4-7171

TV-RADIO SERVICE SHOP, WELL established and equipped. Excellent opportunity for good technician or partnership. Approximately $4,500. Box 1227, Victoria Press.

54 BUSINESS OPPORTUNITIES

GROCERIES FORCED SALE
First time on the market, grocery store and coffee bar doing cash business with no competition. Minimum expenses, stock and full equipment for only $5300
Mr. Holland or Mr. Cox, 3-7181. Res., 4-7659, 3-3814.

REVENUE
Douglas-Bay area. Owner must sell this lucrative and well-located revenue property. Main floor comprises three suites bringing in $135.00. The upper floor rents for $45.00. Comfortable and commodious suite in basement for owner. Running water in all suites. Considerable furniture inc. Good terms to right party. Price $11,500
Mr. Cox, 3-7181. Res., 3-3814.

SWINERTON'S
(Established 1889)
620 BROUGHTON ST. 3-7181

REVENUE PROPERTIES
11-suite modern new apartment building. Choice location, good invesement $82,000
22 suites, brand new. Another good investment $160,000
27 High-class, well-furnished suites. Fireproof building—one of the best in town. Parking space for 27 cars. This is a money-maker $185,000
Commercial building—the best retail location on Douglas Street $120,000
Terms can be arranged on all of the above.
Apply to J. Smith, 4-9335 or 2-3298
A. BERNARD & CO. LTD.
629 Fort Street

MUST BE SOLD TO WIND UP ESTATE
Six-suite apartment. Four suites fully furnished. Full basement, Oil-O-Matic hot-water heating. ½-acre of land, six garages, everything in lovely condition. Close to school; bus stops at door. Price $31,000
Roy Gill, 4-9305; Res. 4-3310 Financial Survey Ltd.

Convert Into Suites
24 Rooms, 2 Bathrooms
Hot-Water Heating
1.4 Acres, Good Location
$18,500
Alex Page, 4-8054 or 3-7325. Northwestern Securities, 631 Yates

$1,000 DOWN
Up-and-down duplex. Separate entrances and plumbing. Each two bedrooms, living room and kitchen. Separate garage and extra buildings. This property has been reduced for quick sale. Three lots adjoining property can also be purchased. Snap at full price of $7,500
Call Len LeDoux, 4-8054, 2-9852. Northwestern Securities, 631 Yates.

FOR SALE—INTERIOR OF B.C. (southern). Variety store and coffee shop, handling magazines, papers, tobacco, drugs, etc., good location. Ideal for man and wife, should net $10,000 per year. Require $7,000 to $10,000 cash to handle. Not necessary to buy building as long lease available. (Fixtures all new, can be bought on time or leased.) Apply to Box 944, Victoria Press.

FAIRFIELD, CLOSE TO WATERfront—Up-down duplex, each suite consisting of four rooms and bath, own entrance; full basement, piped heat. Full price, with terms, only $9,950. To view call Jack Brown, 4-8124; evenings, 4-4976.
PEMBERTON, HOLMES LTD.
1002 Government Street

REVENUE — REVENUE
Possible income $235 a month, from 8 suites. Partly furnished, two bathrooms, Duroid roof. Excellent opportunity for the right party. Situated close to city centre. Price $9,500. E. N. Bagshawe, Ltd. 1239 Broad Street. 4-7341.

HAVE A CLIENT, WITH CASH, wanting triplex in good district. Fairfield preferred. Call Jack Brown, 4-8124; evenings, 4-4976.
PEMBERTON, HOLMES LTD.
1002 Government Street

56 LISTINGS CANCELLED

1667 FREEMAN RD., ANOTHER exclusive listing sold by Jack Middleton and Roy Smith. We have clients waiting to buy modern 4 and 5-room oil heated bungalows—with and without basements, up to 15 years old. Also wanted badly, 3-bedroom with full basement, oil heated preferred but will convert if suitable in other regards. If you want real action be sure to call us at Western Homes Ltd., 2-2157.

450 DUPPLIN ROAD NOW LISTED exclusively with Jack Middleton and Roy Smith of Western Homes Ltd.

56A LISTINGS WANTED

YOU LIST IT!
BOORMAN'S SELL IT!
3-7124 616 VIEW

UPLANDS — URGENT. WANTED three or four-bedroom modern home, preferably one floor, $25,000 to $35,000 CASH.
Please call John Macormac.
HAGAR & SWAYNE Ltd
4-0531.

LIST WITH RITHET
706 FORT STREET 2-4251

WE HAVE BUYERS
CALL 2-8117
NEWSTEAD REALTY LTD.

WANTED TO BUY FOR ALL CASH —Six-room bungalow, Fairfield, Gonzales, Oak Bay, $9,000 to $12,000.
L. M. ROSEVEAR & CO. LTD.
1115 Langley Street Phone 4-6041

57 HOUSES FOR SALE

SEMI WATERFRONT LUXURY HOME
Situated on seafront drive, 20 minutes from Victoria, with unlimited view of the gulf islands. Built four years ago, this home provides the essence of comfortable living, through hall design, spacious living room, picture window, beautiful Italian marble fireplace with large plate-glass mantel mirror. Dining room, 12x13, with picture window, large plate-glass wall mirror. Wall-to-wall carpeting in living room, dining room and hall. Bright modern kitchen, air-conditioning fan. Large Pembroke bathroom, built-in vanity. Two large bedrooms, ample closet and cabinet space throughout. Cedar siding exterior, and insulated. Floor area 1,650 sq. ft. TV aerial and Venetian blinds included. Full high-ceiling basement with shower. "Conco" automatic oil furnace, 1,000-gallon oil tank, electric hot-water heater, workshop, fruit cellar. Landscaped grounds, patio, lawn, 100 rose bushes, shrubs. Fruit trees, berries, asphalt driveway, cement breezeway to matching garage. This is truly one of the most attractive homes available on the peninsula.
Full price $22,000
Gordon Hulme Ltd., Sidney, B.C. Phone 120, residence 308-Y

ESQUIMALT SPECIAL
5½-Room stucco bungalow. Can be used as 3 bedrooms. Full basement. Piped furnace. Drive-in garage and a separate garage. High location with oaks. Half cash handles.
Bargain at $9950
Alex Page, 4-8054 or 3-7325 Northwestern Securities, 631 Yates

CARROLL RIGHTER'S ASTROLOGICAL FORECAST

FRIDAY, MARCH 9, 1956

ARIES (March 21 to April 19)—Getting together with all friends, meeting their friends and coming to an understanding with them is possible today. Decide also what your hopes and wishes really are and get their support for greater success in security.

TAURUS (April 20 to May 20)—This is your day to keep your attention focused upon exactly what your civic duties, patriotic responsibilities, credit obligations and career agreements actually are. You gain prestige by handling intelligently.

GEMINI (May 21 to June 21)—Let no groove or rut keep you today from finding out how others live who are a success and whose example you would like to follow, emulate. Be sure to search out all sources of information you need for future success. Be open-minded.

CANCER (June 22 to July 21)—Getting out of that procrastinating habit of yours, deliberating less after you have decided what you want and going after with speed and expedition brings whatever you want from others into your orb of influence. Co-operate.

LEO (July 22 to Aug. 21)—Let partners and opponents know exactly what is on your mind. Study any contacts or agreements you may have made. Let others see that you appreciate their backing. Work in harmonious harness.

VIRGO (Aug. 22 to Sept. 22)—This is your day to use that fine desire to serve others by doing just that. Let no grass grow under your feet in attending problems appliances, office duties, health, etc.

LIBRA (Aug. 22 to Sept. 22)—This is your day to awaken with a lighter and happier feeling, to show others your respect and affection for them, to get yourself all dolled up, to go places, see people and do things. Get out of your rut and be happy.

SCORPIO (Oct. 23 to Nov. 21)—Matters at home require a considerable amount of your thought even while in the world of outside activity. Be sure to try some unique device for making your family realize your affection for and devotion to them.

SAGITTARIUS (Nov. 22 to Dec. 21)—You really can accomplish errands, get out reports and statements, huddle with companions, etc., with dispatch. Use that alive and eager quality that is yours wisely. Be direct.

CAPRICORN (Dec. 22 to Jan. 20)—Now you have it in your grasp to modernize your bookkeeping, property and accounts. Let others see you are efficient, able and NOT such a slave to outmoded courses as others may have believed. Streamline your every detail.

AQUARIUS (Jan. 21 to Feb. 19)—This is your day to early decide just what you want from life and to quickly put into motion obtaining and securing it. Be sure to be social, get in touch with everyone you know. Show them your special gifts. Get their support.

PISCES (Feb. 20 to March 20)—Now you have a chance to get off alone or with intimates to arrange better methods for gaining your own cherished longings. Let others see you appreciate their perplexities. Find romantic pleasures tonight. Be happy.

IF YOUR CHILD IS BORN FRIDAY . . .

Today's child is one of those very gregarious youngsters who just loves people and who will be unhappy and lonesome if you do not have many little parties and gatherings with his, or her, playmates even in early days. A fine chart for any work having to do with humanitarian or any vocation that has the welfare of the general public or masses of people at heart, particularly where research, investigation, diagnosis and looking into the background, then bringing up to modern times, are concerned.

57 HOUSES FOR SALE

F. N. CABELDU LTD.
1212 BROAD STREET 3-7174
Member of Multiple Listing Bureau

$10,500 Five-room, stucco bungalow in one of OAK BAY'S boulevard streets, consisting of large sitting room, fireplace, dining room, two good-size bedrooms, electric kitchen, Pembroke bath, full basement, OIL-O-MATIC, garage. Nice garden. Near transportation and stores. This house is in excellent condition and I can fully recommend it. Mr. Bennett, 3-7174; eves., 3-4313

MONEY IN THE BANK
Income producing property has proven to be a sound investment. Consider the following: An almost new three-bedroom home with a lovely suite in the basement consisting of living room-kitchen, bedroom, bathroom and utility. This suite has rented at $50 per month. Excellent rental district $17,950
Call H. W. Blenkinsop.

GOOD HOMES
$6,900—Five-room stucco, basement, $1,500 down.
$7,900—Cute 4½ rooms, few steps, $2,000 down.
$7,950—Stucco 6½ rooms, garage. Near Oak Bay.
$9,000—Stucco, four rooms, through hall, basement, $2,000 down.
$10,500—Modern, five-room stucco, basement oil heat.
$14,900—Modern eight-room home, ideal location.
F. Marconi, 3-7174; eves., 4-6625.

BRAND NEW
Contemporary Home
Located on the corner of Shakespeare and Gladstone and possessing a high well-treed and stone-fenced lot with a magnificent view. This very modern home contains mahogany panelled living and dining rooms (separated by massive raised-hearth firplace), two bedrooms, four-piece bathroom, kitchen, storage or bunk room; and part basement. Fully insulated throughout, automatic oil furnace. Clerestorey windows are utilized and N.H.A. specifications have been the minimum requirements in this bright and airy home. The best of terms available to suit a responsible buyer. Price firm $11,950
J. R. L. Burridge, 3-7174; evenings, 4-2164

57 HOUSES FOR SALE

L & S

OAK BAY SUPER
De luxe new rancher which $7,000 down will handle. Oak floors throughout. 3 bedrooms, de luxe kitchen, 22-ft. living room, rumpus room. Oil heat. Insulated. A really delightful home at $16,800
Stan Kennedy, 3-4117; eves. 4-4894

FAIRFIELD
5 bedrooms. Full basement, new coal stoker. New wiring. 2 sets plumbing. Needs decorating and some repairs. A special opportunity for someone for only $8500 or offer. $2,500 down, balance like rent.
L. H. Rands, 3-4117; eves. 2-8980

LEACH & SPARKS
1119 Blanshard

$1,000 DOWN $1,000
$1,000 DOWN $1,000
A three-bedroom home in perfect condition, has new insulated siding and Duroid roof, consists of through hall, living room, dining room, modern kitchen, upstairs has three bedrooms; there is a full basement with extra room and furnace plus drive-in garage, walking distance to downtown, right on bus line. Price $9,000. Phone J. B. Law, 4-7146 days, 9-3251 evenings. Island Investment Co. Ltd.

OWNER LEAVING
$2,500 DOWN PAYMENT
We offer this spacious home of superior construction all on main floor situated near shopping district, bus and school. Glass stucco bungalow of 1,400 square feet and Duroid roof; concrete basement; insulated; drive-in garage. Lot 80x150 feet. Five rooms and four-piece Pembroke bathroom. All newly decorated. Landscaped. Very good terms to responsible person. Immediate possession. Box 1206, Victoria Press. No agents, please.

BY OWNER, MODERN THREE-bedroom home. Low, low down payment 5% mortgage. 9-3921, after 5 p.m. week days.

SIDE GLANCES By GALBRAITH

"There's nothing the matter with me—I just came to see if you can figure out what's wrong with my husband!"

57 HOUSES FOR SALE

HARRY FOSTER LTD.
1732 DOUGLAS STREET 2-2101
Opposite "The Bay"

OPEN FOR INSPECTION TONIGHT!
7 p.m. to 9 p.m.
62 HOWE ST.
THREE BEDROOMS BASEMENT
Lovely Fairfield location. Here is an attractive home containing 1,480 square feet of floor space. Oak floors throughout. Wired for range. All spacious rooms. Basement has three-piece shower and two finished rooms. Immediate possession can be had. Lovely garden in lawns, shrubs, etc. Ideal for professional man with family. If you can pay a good monthly payment, this can be handled with $4,000 down. FULL PRICE $13,850
CALL HERB HODGSON, 2-2101; EVES. 9-2114

HUP TO THE WILLY!
ESQUIMALT CRAIGFLOWER N.H.A.
3 BEDROOMS
BASEMENT—OIL
$2757 DOWN
And $58 per month including 5% interest. With prices still going up, this will probably be your last chance to get a home like this for $12,600
Besides that, homes like this one impossible, I repeat IMPOSSIBLE to get for this money!
1,137 SQ. FT.
Comprising through hall, big "L" living room and dining room with No. 1 oak floors and Roman tile fireplace;
UP-TO-DATE KITCHEN
With dining nook by double windows, bar, 100-amp. electric service (suitable for dryer as well as range and hot water), and inlaid lino tile;
THE BATHROOM
Is a plan you've always wanted, with bath on the side wall and toilet behind a ceiling-high partition;
MASTER BEDROOM is a comfortable size. Has double doors on closet and oak floors.
SECOND BEDROOM
Planned for two beds; oak floors.
THIRD BEDROOM
Planned for ¾-bed; oak floors.
CLOSETS
Include accommodation for coats, linen, and the broom closet is where it ought to be—in the kitchen, near the hall.
BASEMENT AND GARAGE
Full ceiling height of 6'4" under the beam and 7' under the floor joists. Garage is walled off from the rest of the basement, plastered, and has overhead steel garage door, and a cement drive to the property line.
HEATING
Comprises forced air oil furnace, allowing maximum headroom in the basement.
THE EXTERIOR ELEVATION AND BACKGROUND
are excellent. Cement sidewalks to be installed front and back.
INSULATION
Walls and ceilings.
Call Mr. Douglas Hawkes at 2-2101 (after hours, 2-4494 or 2-2101)

OAK BAY SELF-CONTAINED DUPLEX
Immaculate stucco building, ½ block to seafront.
SUITE 1—Living room 20x16, fireplace; dining room 19x14; one bedroom and den; cabinet kitchen, Pembroke bathroom.
SUITE 2—Living room plus sunroom, two bedrooms; cabinet kitchen, electric range. Fridge and washing machine included. Pembroke bathroom. Separate electric meter. Full cement lined basement. Two-piece bathroom. Automatic heat. Lovely grounds. Separate garage. Full price $18,900
Call Len Wright, day 2-2101; eves., 7-1659; or Charles Vining, day 2-2101, eves. 9-3786.

I AM CONVINCED That the first persons to inspect this MODERN LAKEFRONT HOME
Revenue Cottage
Will purchase the property situated on Langford Lake (20 minutes from town) and commanding a sweeping view. We have a modern stucco full basement, two-bedroom home. Drive-in garage, extra plumbing in basement, lovely living room with fireplace. Alongside the lake itself is a two-bedroom fully furnished cottage rented for $45 a month. Property is 500 feet deep and 112 ft. of lake frontage. Don't miss this. Down payment $6,000. Full price $13,000
Please call George Jessup, 2-2101 Eves., 2-1667

City Bungalow
Year's Best Buy
Read On . . .
Eight-year-old super-constructed stucco, insulated home. Beautiful 16x20 living room with wall-to-wall carpet. Full dining room (wall-to-wall carpet), cabinet electric kitchen with excellent nook. Two twin-sized bedrooms. Sound-proof bathroom. RUMPUS ROOM (16x20) with fireplace. Roughed in plumbing for an approved suite in the basement. This home is built beyond any standard and is worth more than owner is asking. No offers. Down payment $3,500. Full price only $12,600
Highly recommended.
Charles Vining, L. G. Wright 2-2101 or 9-3786 or 7-2496

19½% NET
Furnished Housekeeping Rooms
Yates Street
$11,550 Full Price
Choice, close-in location. Seven units which include caretaker's suite, and bring in a gross of $234 per month. This is a well-constructed home, has full basement and is in spotless condition. M.L. 1054.
Full information from Herb Hodgson, 2-2101. Eves., 9-2114.

Minute to Sea or Park
4 BEDROOMS - 2 BATHS
HOT-WATER HEAT
IMMEDIATE POSSESSION
$13,650 Or offer asked for this excellent Fairfield home. Oak floors in all rooms, walk-in cupboards in all bedrooms. Living room has fireplace, guest-size dining room, large kitchen, wired for range with Thor auto dishwasher and wash machine installed. Four-piece Pembroke bathroom, two large bedrooms down; concealed stairway to two very large bedrooms and a three-piece bathroom. Full cement basement with play room and auto hot-water heating plant. Well-cared-for grounds. Only half block from sea or park. Some terms can be arranged.
For information, please contact STAN HINDE, 2-2101; eves. 2-5790

57 HOUSES FOR SALE

WESTERN HOMES LTD.
611 YATES STREET

$1000 DOWN ESQUIMALT
Cosy four-room bungalow about nine years old. Large living room, two nice bedrooms, three-piece bath and cabinet kitchen. Attached storage. Part basement, new concrete floor. Good buying at $5,250
For the address please call Stan Evans, 2-2157, Eves. 9-2182.

$1000 DOWN
1½-MILE CIRCLE
Lovely dry dash stucco bungalow, 15 years old, over 1,000 sq. ft. floor space. Comprises: through hall, glass door to large living room with stone fireplace, cabinet kitchen, full dining room (or third bedroom if desired). Two twin-size bedrooms with clothes closets. Pembroke bathroom, oak floors in living room, dining room and hall. Full cement basement with furnace piped to all rooms. Automatic electric hot water tank, laundry tubs, drive-in garage, high location, nice lot front and back. Low taxes, very close to schools, bus and shopping. $1,000 down, owner will balance on agreement for sale at 6%. This is a terrific buy so phone quickly if interested. Exclusive listing. Full price $8,500
Roy Smith, 2-2157, eves. 7-3213. J. Middleton, 2-2157, eves 3-3648

$600 DOWN
$40 MONTH!
Neat and clean three-room bungalow on a quiet street in Victoria West. Comprising living room, bedroom, kitchen, with oil range; three-piece bath. Storage shed, small lot. Taxes $28. Full price $3,150
Stan Evans, 2-2157, Eves. 9-2182

OAK BAY
2226 Bowker Ave.
Older-style semi-bungalow consisting of living room, kitchen, bathroom and two bedrooms down and two bedrooms up; part basement with hot-water furnace; separate matching garage. Nicely landscaped lot with shrubs and fruit trees. Taxes $57. Asking price $6500
Phone Norman Thornber, 2-2157; eves. 9-1853

$999 DOWN
JUBILEE
3 BEDROOMS
$60 MONTH
Nice home in the Jubilee area. Has living room, dining room, kitchen, three bedrooms, utility room, storage and a very nice lot with a separate garage, all in spick and span condition. $999 down and $60 per month buys this at the full price of $6100
See it immediately. Call Johnny James, 2-2157, eves. 2-6515

$8950
BUNGALOW
HOME AND INCOME BASEMENT SUITE
OIL HEATING
They don't come any nicer than this modern stucco bungalow. Very clean and tastefully decorated. The living room has nice maple parquet floors and open fireplace. One twin-size bedroom. Very compact electric cabinet kitchen. Dinette or nook off kitchen. Handy upstairs utility room with tub. Full basement has oil furnace and cosy three-room suite complete with own bathroom. Rents at $55 monthly. Separate garage. In Gorge district. For an older couple wanting some revenue to help out expenses, this is tops. Close to bus and store. Moderate down payment and suite will about take care of payments. Don't miss this one. Call Mr. Damon, 2-2157; eves. 2-5642.

HICKS REALTY LIMITED
1710 DOUGLAS STREET 2-5104
OPPOSITE HUDSON'S BAY STORE

OAK BAY
(174-1) Distinctive family residence in choice locality. Large living room with fireplace, dining room, four-piece bathroom, good-sized kitchen, two bedrooms down and two bedrooms up. Drive-in garage. Full basement. Hot water heating. Some terms on full price of $15,500
Phone 2-5104, eves. 2-1997.

DUPLEX
(116-1) This is an excellent property close to GORGE GOLF CLUB. Main floor suite consists of five spacious rooms, plus sunroom or extra bedroom, and up has nice four-room suite. The whole has just been tastefully decorated. Close to all public services and a real opportunity for NAVAL or DOCKYARD personnel desiring revenue plus. Quite reasonable terms at excellent price of $11,000
To view call Duncan Bingham, 2-5104 any time.

TRIPLEX
(671-H) Nicely located near Victoria High and handy to transportation and stores. Consisting of two three-room suites on the main floor and a four-room upper suite. Present owner occupies three-room suite and has a revenue of $115 per month. Full cement basement with extra room and plumbing. Asking $10,750
Mr. Beswick, 2-5104 any time.

QUADRA DISTRICT
(726-H) This attractive eight-year-old stucco bungalow is ideal if you have retired and want a warm, comfortable home with an excellent garden. The living room has oak floors and a cosy fireplace. Dining room, two bedrooms and a lovely cabinet kitchen (wired) with breakfast nook. Hot-air heat, fully insulated. Separate garage. Near bus, stores, and school. Price $9650
Mrs. Burbidge, 2-5104 any time.

FAMILY HOME
4 BEDROOMS
(175-I) Large stucco bungalow in almost new condition. Large living room, kitchen with dining space, four bedrooms on one floor. Full basement, drive-in garage, oil heat. Good location on large lot, close in to town. Just perfect for a big family, and a low down payment will make it yours $9500
Mr. Newton-White, 2-5104 any time.

LAKE HILL
$950 DOWN
Four-room bungalow, half block to bus. Medium living room, large kitchen, two bedrooms, 3-piece bath, only 3 steps, ideal for elderly couple. Good lot, fruit trees. Price $5000

CITY
$950 DOWN
Six-room older-type bungalow, all large rooms, living room, dining room, large kitchen, 3 good bedrooms. Three-piece bath. Full basement, hot-air furnace, lot 60x120. Full price $6300
Jim Ridings, Eves., 8-3333

GORGE
Three-year-old stucco bungalow of five rooms, has oak floors, separate dining room, electric cabinet kitchen, full basement, drive-in garage and Oil-O-Matic heating $10,500
Mr. Hope, Eves., 7-2734

JOHN GREENWOOD
1241 BROAD ST 3-7041

NEWSTEAD REALTY LTD.
766 FORT ST 2-8117

DON'T BE A DRIVE-BYER,
Call and let me show you this new N.H.A. five-room three-bedroom home with full basement, oil heat and drive-in garage, on a good size lot in the city on a dead-end street. Close to school and bus. Full price, with $2,500 down $11,700
Call W. H. McMahon, 2-8117; Eves., 7-1455

BRAND NEW (NEAR COMPLEtion), 5-room bungalow. Full basement, Oil-O-Matic heating, $10,900. 40 Logan Avenue. 2-9724.

BY OWNER—FIVE-ROOM MODern bungalow. Three-room suite, toilet, shower, in basement. Good terms. 4-8934.

57 HOUSES FOR SALE

K & S

FAIRFIELD BARGAIN
2 MINUTES TO SEA
FIVE MINUTES TO BEACON HILL PARK. Five bright rooms. Good corner lot, fenced. Full basement, oil heat. Garage. At hard to find low price on easy terms. Price $8500
MR. VALLANCE, 4-4127 EVES., 7-1917

$2500 DOWN
WINDSOR PARK
FOR THE RETIRED COUPLE. Delightful little colonial bungalow situated close to Windsor Park, beach and shops. Lovely large living room with fireplace, modern kitchen has nook and utility. Den or bedroom down. One large bedroom up. Separate garage. Small neat but complete garden. Taxes only $65. This entire property is in immaculate condition. Full price $8950
MR. WHYTE 4-4127, EVES. 3-0123

NEW 2-BEDROOM
AUTOMATIC OIL HEAT
Full basement, drive-in garage. Smart stucco finish. A modern home in every respect. Brand new. Read, in a few days. Top value at $10,900
MR. THOMAS 4-4127, EVES. 3-1754

MT. TOLMIE
University School area. Quality construction. Two or three bedrooms on main floor. Streamlined kitchen, big living room, dining room, through hall, oak floors. Full cement basement (finished). Automatic oil furnace. Plastered garage. Beautifully landscaped garden. Price $13,500
MR. NICHOLS, 4-4127; Eves., 7-3089

This Is DIFFERENT!!!
Oak Bay—
Near Golf Course
House built in natural rockery. Beautiful flowering shrubs, easy to keep up. Separate driveway to most artistic entrance. Large living room, dining room, three bedrooms, and two bathrooms. Cabinet kitchen and nook. Hardwood floors in four rooms and entrance hall. Hot water Oil-O-Matic heating. Three-quarter cement basement with extra room and three-piece bathroom. If you are looking for something that might be featured in Homes and Gardens, please ring me. Price $27,000
Terms can be arranged.
MRS. HARVEY 4-4127, EVES. 4-5149

UPLANDS
Contemporary Bungalow
One-year-old masterpiece for modern living, offering you the maximum amount of comfort with the minimum amount of housework. Artistic living room with massive fireplace. Large dining room. Cosy den with fireplace. Three bright bedrooms. Two bathrooms (colored fixtures). One of the most outstanding kitchens in all Victoria. Adjoining breakfast room. Utility room. Basement with large recreation area. Attached two-car garage. Also featured in this attractive home are the costly wall-to-wall carpets and the abundance of cupboard space. Everything is in immaculate condition. Price $36,000
MR. SPEED, 4-4127; Eves., 3-8595

Ker & Stephenson, Limited
MEMBER MULTIPLE LISTING BUREAU
909 GOVERNMENT STREET

FRANK A. MARTIN AGENCIES
1114 BLANSHARD STREET

N.H.A. N.H.A.
UNDER CONSTRUCTION
Located in the Choicest Part of Fairfield With Lovely View of Olympics
"WHEN ONLY THE BEST IS GOOD ENOUGH"
The discriminating home buyer ready to make an investment in the finest of locations, the highest quality construction, the most modern and functional planning, the ultimate in master workmanship, will do well to investigate these lovely homes.

1,170 square feet plus carport
3 bedrooms with large closets
Large mahogany cabinet kitchen with spacious nook
L-shaped living and dining room
Outside Roman tile fireplace
Colored plumbing with built-in vanity in bathroom
Full basement with Oil-O-Matic heat
Fireplace in basement
Roughed-in basin, shower and W.C. in basement
Attractively finished in cedar siding and stucco
Choice of colors throughout
Ready for occupancy in April, 1956
Cash to N.H.A. Mortgage

TOTAL PRICE $15,500
Call Len Wardle, Home 3-8359

DICKIE & CO.
833 FORT ST.

$1800 — N.H.A.
VIEW OF THE SEA
Also a view of the MOUNTAINS. Lovely 5-room bungalow, just 3 years young. Through hall, living room approximately 13x19 with brick fireplace; separate dining room, kitchen with nook, 2 larger bedrooms with walk-in closets. (Oak floors). Full basement with drive-in garage, and special features like (1) lot 88x120, (2) close to the bus and the 2-mile circle, (3) taxes only $110. Full price only $10,950

$1500 — 3 YEARS
Better than new. This 4-room bungalow with full high basement and attached garage, is in spotless condition. Other features like, oak floors, tile fireplace, 2 larger bedrooms, only 2 steps in front, long view of woods and valley. Taxes only $93. Full price only $8700
PLEASE CALL 2-4312; EVES. 3-3640.
Member of Victoria Real Estate Board and Multiple Listing Service

A GOOD BUY WITH IMMEDIATE POSSESSION
"Owner Leaving"
Near-new modern stucco bungalow, extra well built, in A1 condition inside and out, with a lovely garden, and situated in a new home district. Comprising five rooms, bathroom, entrance hall and rumpus room with fireplace. Full cement basement, Oil-O-Matic heat; laundry tubs; wired for electric range and automatic domestic hot water. Four-piece Pembroke bathroom, oak floors, fireplace, garage and numerous special built-in fixtures and features. A good buy at the price asked.
Only $10,500. Terms.
"Inspection by appointment."
L. M. ROSEVEAR & CO. LTD.
1115 Langley St. Phone 4-6041

$1,000 DOWN—$1,000
A three-bedroom home in perfect condition, has new insulated siding and Duroid roof, consists of through hall, living room, dining room, modern kitchen, upstairs has three bedrooms, there is full basement with extra room and furnace plus drive-in garage, walking distance to downtown, right on bus line. Price $9,000. Phone J. B. Law, 4-7146 days, 9-3251 evenings. Island Investment Co. Ltd.

"$1,000 DOWN"
"ESQUIMALT"
Nice 4-room bungalow, about 10 years old. Large living room, 3 bedrooms, cabinet kitchen, plus storage. Basement partially dug out. Price $5,250. Call Stan Evans, 2-2157; eves. 9-2182, for the address.
WESTERN HOMES LTD.

57 HOUSES FOR SALE

PEMBERTON, HOLMES, Ltd

ESTABLISHED 1887
1002 GOVERNMENT ST 4-8124

UNIVERSITY AREA FIVE-ROOM STUCCO HIGH LOCATION

A well-priced bungalow in nice area. Owner transferred. Has living room with fireplace, through-hall plan, dining room, kitchen, two bedrooms and four-piece bath. Hardwood floors all through. Full basement, drive-in garage, overhead doors and hot-air furnace. Good garden lot. Clear title. Price only $10,000
Reg Caselton, 4-8124; Eves. 3-8464
EXCLUSIVE LISTING

SAANICH ONE YEAR OLD

Immaculate four-room stucco bungalow, OAK FLOORS THROUGHOUT. Full high basement with beautifully finished extra room. Drive-in garage. All landscaped. $2,750 down. Full price $10,500
D. Wilkinson, 4-8124; Eves. 2-9761

MOST MAGNIFICENT SEA VIEW OVER OAK BAY

Modern nine-room home built in 1942. Four sets of plumbing. Five spacious rooms. Full high basement. Rumpus room, billiard room, two-car garage for owner. Plus—four-room suite drawing $80 per month. Owner selling for the reasonable price of $23,500 with excellent terms. For inspection call
C. E. Stretch, 4-8124; eves., 3-7436

FIRST TIME ADVERTISED OAK BAY SOUTH SELECT OWN COLOR SCHEME

Under construction, well located, 6-ROOM BUNGALOW with 1,300 sq. ft. Living room 20x14, dining room, 3 good bedrooms. OAK FLOORING THROUGHOUT. Modern cabinet kitchen. 4-PCE. BATHROOM WITH VANITY. Full basement, oil heating. Garage. If you are contemplating buying, it will pay you to see this lovely bungalow. Price, on terms $16,900
Call H. F. Hepburn, 4-8124; Eves., 3-7039

FAIRFIELD — DUPLEX OIL-O-MATIC

Up-and-down duplex on a beautifully landscaped lot consisting of four rooms and bath down, three rooms and bath up. Own entrances and meters. Ideal for away owner. Full price, with generous terms only $12,600
To view call Jack Brown, 4-8124, Eves. 4-4976. Exclusive agent.

RURAL PANORAMIC VIEW

New and sparkling, this attractive, N.H.A.-constructed bungalow has all the attributes of living comfort. Bright and sunny living room with Romar tile fireplace. Spacious kitchen with nook. Two bedrooms; four-piece tiled bathroom with colored fixtures. All hardwood floors and built on the through-hall plan. Full cement basement, G.B. forced hot-air oil furnace, laundry tubs and garage. Individual taste and thoughtful planning has made this home the last word in gracious living. Good terms arranged. Full price $14,700
W. Woodley 4-8124; eves., 4-3916

CLOSE-IN FAIRFIELD NO STEPS AUTO OIL HEAT

A pretty bungalow with large living room, granite fireplace, attached garage two bedrooms. Across from a park and under five years old. Terms may be had as low as $2,500 cash. An exclusive listing.
Call J. M. Cheesman, 4-8124; Eves. 3-4833, or K. R. Liss, 4-8124; Eves. 2-5865

VICTORIA Realty Ltd.

$1400 DOWN $1400

Secluded charmer. Large garden, treed lot. Four rooms. Electric kitchen. Oil heat. Perfect spot for retired or newly-weds $8400
Call Jack (Boots) Boutillier at 2-9145; Eves., 3-3883

ONE-THIRD ACRE OF PARKLAND

A very handsome four-bedroom N.H.A. (or three bedrooms and den) bungalow in a beautiful high setting surrounded by fine homes. Through hall, large living room, hardwood floors. Wall-to-wall carpets. Spacious garage, electric kitchen. Only six years old. Priced to sell at $11,500
Terms? Of course!
Call Jack (Boots) LeBoutillier, eves. 3-3883 or office 2-9145.

CITY

Nice district. Five rooms. Full, high basement with two rooms. Timkin oil heat. 15 years old. Beautiful condition. Neat, clean $10,500
J. Dunnick, eves. 9-3395 or days, 2-9145

OAK BAY

Large family home or duplex. Ideal location. Has large living room, dining room, kitchen and nook. Two bedrooms and bathroom on main. One bedroom kitchenette, living room and bathroom upstairs. All in immaculate condition. Clear title or terms arranged. To inspect phone Marc A. Norman, eves. 3-0395, days 2-9145.

SACRIFICE

A 3-bedroom bungalow with Oil-O-Matic heat. Living room, dining room, cabinet kitchen and Pembroke bathroom. In one of the best localities, near schools, stores and bus. Generous terms. Extra lot available. Do not miss this golden opportunity. Priced for quick sale $8950
Please call R. O. Ney, eves. 4-5406, or Keith Archibald, eves. 3-0076; days, 2-9145

1115 DOUGLAS ST 2-9145
(Opposite Eaton's)

SIX MONTHS OLD 4½-ROOM BARGAIN

Owner leaving for U.S.A. is willing to sacrifice the beautiful little home for $2,000 down. There is a separate garage and property is on the sewer. Will sell complete furnishings, including washer, stove and TV, for, full price, complete $9400
W. E. Washington, 4-7232

BORDERING OAK BAY A REAL BARGAIN!

Due to owner's illness, this home is for sale at a greatly reduced price. Situated on a quiet street, this small ranch-type contains five large rooms. Has a cement patio and attached garage. Full price only $7650
W. E. Washington, 4-7232
Island Investment Co. Ltd.
774 Fort Street 4-7146-7

FACING MR. DIONNE

Eight-bedroom home in Fairfield. Pleasant location. Full basement and furnace. Revenue or family home.
Big Value at $12,500
Alex Page, 4-8054 or 3-7325
Northwestern Securities, 631 Yates

57 HOUSES FOR SALE

TOWN AND COUNTRY HOMES LTD.

1923 Quadra Street Phone 2-7276
Member Victoria Real Estate Board

MT. TOLMIE—N.H.A.

WANT A REAL BARGAIN? See this five plus, seven-year-old stucco bungalow. No steps. Oil-O-Matic air conditioned heating. Twin-size bedrooms. Large cabinet electric kitchen with nook. Family-size "L" shape living room and dining room. Handy utility room with tubs. Spotless interior completely redecorated. Terms $55 per month, 4½% interest, includes taxes. A bargain at $8950
Mr. Ludlow, 2-7276; res., 3-5101.

PERSONALITY HOME BASEMENT SUITE

SMART stucco, six years old, excellent construction, four rooms, dinette and utility, drive-in garage, double plumbing. FULL PRICE (terms) $11,000
Ken Sturgeon, 2-7276 or 7-1580.

NEW N.H.A. SECLUDED — TREED $2000 DOWN

Five-room modern stucco bungalow. Oil-O-Matic perimeter heating, oak floors, third bedroom in full, high basement. Separate garage. Beautifully finished and decorated. N.H.A. terms, $85 per month includes taxes. Full Price $12,300
Call Mr. Ludlow, 2-7276.

GORGE — DUPLEX

THREE rooms and bath up; four rooms and bath down, full basement, separate garage, high location, separate meters and entrances. Wired for ranges. FULL PRICE (Terms) $8750
Ken Sturgeon, 2-7276 or 7-1580.

HANDYMAN'S SPECIAL

FIVE ROOMS, three bedrooms, city. Full basement. Duroid roof $4950
Ken Sturgeon, 2-7276 or 7-1580.

FOUR ROOMS GOOD CITY LOCATION Terms $1500 Down Balance $4500 at $50 Month

Here it is. A nice, comfortable home, walking distance to city. This is in good condition, inside and out. Automatic heat too. Improved lot 50x120. Get ready to move in for early spring. Taxes approx. $68.
Contact Harry Forrest, 2-7276; res. 2-0274

! ! SACRIFICE SALE ! ! TO CLOSE AN ESTATE

Small confectionery and grocery business doing a wonderful turnover. Rent $40 a month on lease. Reasonable offer will be considered. Contact Harold Ware, eves. 2-1461.

GORGE SPECIAL! $1000 CASH PRICE $5850

Opportunity knocks! Substantial family bungalow of five rooms and full basement and hot-air piped furnace. Close to bus, schools and stores. Call George Thorneloe, 2-7276 or 7-2771

CITY

Brand new bungalow will be completed in 30 days. No basement. High location. Four rooms and utility. Full price $9950
Contact Harold Ware, 2-1461

LOW DOWN PAYMENT PRICE $5000

For six-room family home. Phone Mr. Christensen for appointment to view. Mr. Christensen, 2-7276.

A. BERNARD & CO. LTD.

629 Fort Street 4-9335
Member Victoria Real Estate Board

OAK BAY 2 FAMILY HOME

NEAR WILLOWS BEACH. CUT YOUR COSTS, JUST THE PLACE TO KEEP AN EYE ON MOM AND DAD or for the large family who want the best. Handsome 24x16 living room, family-size dining room, kitchen has range wiring, breakfast and sunroom, four-piece bath and two large bedrooms. Closed stair to self-contained suite okayed by authorities, or two spacious bedrooms, bathroom, walk-in closets, etc. Beautiful oak floors, immaculate condition throughout. Full basement, OIL HEAT, laundry room, garage, etc. Nice garden, fenced. Taxes $127. Nothing to compare in Oak Bay today at the price. (terms) of $15,900
MR. BELCHER 4-9335; EVES. 4-3594

Fairfield Family Home Outstanding Quality Construction

This home was built by a well known Victoria architect. There are quarter-cut oak floors throughout. It is located close to park and sea. HOT-WATER HEATING. TWO BATHROOMS. FOUR BEDROOMS. A lovely home, interior and grounds in first-rate condition. A large living room with fireplace, family-size dining room; modernized kitchen with automatic washer and dishwasher; two spacious bedrooms and four-piece bathroom. Upstairs two fine bedrooms and three-piece bathroom. Full cement basement with playroom and extra toilet. Good hot-water heating plant. Separate garage. Price $13,650
Call Mr. Francis, eves. 2-2849

JUBILEE DISTRICT

An ideal family home comprising three bedrooms, living room, dining room, kitchen and utility; separate matching garage. $2,000 down or offer at $6100

BEACH DRIVE UPLANDS BORDER

We offer this delightful home of superior construction. There is a large living room, guest-size dining room, three bedrooms and two bathrooms all on the main floor; hardwood floors throughout; rumpus room finished in knotty pine and fireplace. HOT-WATER OIL-O-MATIC HEAT in full basement. Beautifully landscaped grounds with sprinkler system and barbecue. Price $23,500
Evenings, Mr. Turner, 4-2856

DALBY & CO

634 VIEW STREET 3-6241

EXCLUSIVE

2940 DONCASTER DRIVE—New, 4 large rooms, full, high basement, large lot, separate garage. Oil heat. With terms $9750

GORDON HEAD Split Level — 6 Rooms

Architectural distinction in this attractively designed bungalow. Mammoth living area, gorgeous picture windows, magnificent view of sea, islands and mountains. Reception hall, beautiful cabinet kitchen with nook, two lovely large bedrooms and den, top level. Full basement, automatic oil heat, and bedroom or rumpus room down. Car port, half-acre lot, house 1½ years old. Full price only $21,900
3-6241. Mr. Kemp, evenings 3-8422.

JUBILEE DISTRICT

Five-year-old stucco bungalow, large living room, cabinet kitchen, four-piece bath, three bedrooms, full basement, drive-in garage. Oil-O-Matic heat. Very good value. Terms. Price $9950
Mr. Edwards, Eves 4-6935

H. A. HUMBER LTD.

1220 Broad Street 2-9161

THE WISE AND THRIFTY buyer shops the Classified section daily.

57 HOUSES FOR SALE

FINANCIAL SURVEY LTD.

1324 GOVERNMENT ST. 4-9305

OAK BAY DUPLEX

Two-year-old stucco side-by-side duplex. Four large rooms and dinette each side. Full basements, drive-in garages and oil furnaces. This is a smart building in choice location. Full price $22,500
S. W. Anderson, 4-9305; Res., 2-8917

THIS IS GOOD DUPLEX FAIRFIELD

Bungalow-type home, features, seven lovely rooms for owner, deluxe large three-room self-contained suite. Rented at $60 monthly, oak floors, wired for range, automatic air-conditioned heat, insulated. Only seven years old. Choice location. Priced right at $15,500
$4,500 down.
P. G. Williams, 4-9305; res., 4-9657.

LOW DOWN PAYMENTS

Oak Bay, 4 bedrooms, $2,500 down. Esquimalt, 4 bedrooms, $1,500 down. Glanford Gardens, 3 bedrooms, $1,750 down. City, 2 bedrooms, $2,000 down. Many others and several owners willing to trade.
Call now, Ted Wills, 4-9305; Res., 9-4554.

OAK BAY 2248 HARLOW DR.

Reduced for quick sale and open to cash offers. Beautiful 3-bedroom stucco bungalow. Through hall plan, large combined living room and dining room, bright cabinet kitchen, with breakfast area. Colored fixtures in Pembroke bathroom. Full basement, automatic oil heating. This home needs some decorating and concrete driveway and sidewalk to complete. $7,000 mortgage available. Exclusive listing. Will consider all cash offers "as is" Priced at $13,250
M. Braithwaite, 4-9305. Res. 2-7645

WILLOWS DISTRICT OAK BAY

This smart white stucco bungalow has five rooms, consisting of living room and fireplace, dining room, through hall, two bedrooms, electric cabinet kitchen, four-piece bathroom, all main rooms beautifully decorated in pastel colors. Full basement, completely lined, and contains oil automatic hot air, drive-in garage. Lot all fenced. Nicely landscaped in beautiful shrubs and perennial flowers. Street is hard topped, curbs in, boulevarded and seeded. Attractive arrangement of shrubs in front. Close to transportation and shopping centre. And finally the full price (with some terms) only $11,000
W. D. Rutherford, 4-9305; Res. 3-6405

ESQUIMALT $1500 DOWN

Four bedrooms, living room, cabinet kitchen, dinette, utility room, four-piece bathroom. Full basement, hot air furnace, separate garage. Nice clean home. 12 years old. Full price $7950
Stan Hyland, 4-9305. Res., 9-3641

EXCLUSIVE 2350 FOUL BAY ROAD VACANT

Attractive four-room modern bungalow, eight years old. House contains large living room with fireplace and hardwood floors, two nice bedrooms, kitchen and bathroom. One step to porch. Good basement, hot-air heat. Separate garage. Bargain price $7950
$2,000 down, balance arranged. Drive by and make an appointment to inspect
H. B. Beasley, 4-9305; eves., 3-3225

B.C. LAND & Investment Agency Ltd

Our 93rd Year in Real Estate

DUPLEX

Fairfield. Easy walking distance. Architect-designed stucco residence of charming layout. Now divided into an up-and-down duplex. Three large rooms down with a living room 24x18. Four fine rooms up with large living room and fireplace. Rental value around $80. Oil heat. Package unit. Secluded garden, beautifully landscaped. Trees and shrubs. Really a delightful place. Why pay rent? Buy this and live rent free, plus interest on the capital outlay. Asking price $13,500
Call Mr. C. R. V. Bagshawe, 4-4115; eves., 2-1697.

GORDON HEAD PANORAMIC VIEWS!

Sweeping views of sea and mountains from the spacious living and dining rooms of this new bungalow (now under construction). Through hall plan, living room with picture windows, Roman brick fireplace between living and dining rooms, streamlined kitchen, large utility, vanity in bathroom, two roomy bedrooms, attached garage. Package oil heating plant. Very FEW STEPS. 80'x125' lot. Take a look at this—2121 Wenman Drive, off Gordon Head Road (see our sign). Full price for this outstanding home in a superior location, only $11,950
Exclusive Listing. Please Call Mr. W. O. Cameron, eves. 3-0017

MOUNT TOLMIE NO STEPS

Five-year-old chip stucco bungalow, high location. Five rooms plus nearly finished rumpus room in high full basement. L-shaped living and dining room with wall-to-wall Broadloom carpet, open fireplace, Pembroke bathroom plus toilet in basement. All in A1 condition, like new. First time offered. THIS WON'T LAST AT ONLY $11,200
CALL Mr. Agar TODAY for Appointment to View, 4-4115 or 3-6410 eves.

QUADRA

Cosy bungalow, on a large lot near school with transportation at door. Living room 14x14 with dining space, kitchen, two bedrooms, three-piece bathroom. Full basement with complete room. Hot air furnace. Separate garage. Terms. Price $8500

ESQUIMALT

12-roomed house in very good condition, situated on a large terraced lot. Excellent opportunity for conversion or rooming house. A real buy with terms $8950
Call Mr. Mackenzie, 4-4115; eves. 2-4341

OAK BAY SOUTH

1. Seven-year-old siding bungalow located close to the beach and featuring: Living room, dinette, cabinet kitchen, three bedrooms and four-piece bathroom. Full basement with extra room and hot-air furnace. Drive-in garage. Low taxes. Price $11,400
2. Charming five-room stucco bungalow with pretty garden and ideally located close to theatre, stores and transportation. Full cement basement and hot-air furnace. Attached garage. Price $10,500

Call Mr. Hope, 4-4115; eves. 3-6924
B.C. LAND BUILDING
922 Government Street 4-4115
Member Real Estate Board of Victoria

STEWART CLARK & Co. 608 Broughton St. 5-2481
If you are a retired couple looking for a neat clean and economical home close to town on a paved street in a nice residential area I have just listed the property you are looking for. This no-step stucco bungalow is comprised of a living room with fireplace, two good-size bedrooms, three-piece bath and an ample kitchen with utility room off. Hardwood floors throughout, fully plastered and well insulated. The fenced yard is in lawn with a garden area and contains an almost new 10x20 shed that needs only a door alteration to make a garage. Bus and stores are right at hand. A lovely little home at $7,250, some terms.
Mr. Massey, Eves. 5-1912

QUEENSWOOD
Well built family home in lovely wooded two acres, with sea view. The house has large living room, full-size dining room, electric kitchen and two large bedrooms; undeveloped top floor is piped for additional plumbing. Full basement. With terms $16,800
Mr. Ford, Eves. 4-1863
Mr. Dobson, 2-2978, Mr Custance, 3-7930

57 HOUSES FOR SALE

NORTHWESTERN SECURITIES

FAIRFIELD DUPLEX

If you want a good home with charm and want revenue, here is an up-and-down duplex. Each suite self-contained. Five rooms on main floor for owner. Lovely living room, spacious dining room with glassed-in sun room; bedroom with bathroom and dressing room off; cabinet kitchen. Upstairs four rooms rented at $75. All oak floors. Oil-O-Matic heating. Full basement. Separate garage. Secluded rear garden. Price only $15,000
Mrs. Wellings 4-8054 or 7-2769

EXCLUSIVE OAK BAY, $3000 DOWN

Three-bedroom ranch home. No steps. Radiant heating. Paved streets and sidewalks. Lovely location $12,600
Frank Woods, 4-8054, or 3-2576.

OAK BAY $2500 DOWN

TAKE YOUR PICK
Modern, five-room, full basement home for $10,950
or
Modern two-bedroom plus den, no-basement home for SNAP VALUE $12,600
Frank Woods, 4-8054 or 3-2576

OAK BAY SOUTH FAMILY HOME

At last we have located a home in this choice residential area for the family man of modest means. The residence comprises large living room, guest-size dining room, well-appointed kitchen, four bedrooms, bright sun room. Full cement basement with extra room. Hot-air heating. All in outstanding condition and priced to sell to the first person to see it at $7800
For appointment to view Call L. E. Kirk, 4-8054; residence, 3-8528.

LAST FRONTIER SECLUSION

Cozy four-room bungalow with a glorious setting. About an acre of countryside with its trees, flowers, shrubs and tranquility. A private retreat—ten minutes to town. Special $7500
I. G. Patrick, 4-8054 or 3-9043

$1000 DOWN JUBILEE

Three-bedroom home in excellent condition. Living room, dining room, kitchen, Pembroke bathroom, two bedooms downstairs and one up. Separate garage. Good lot. $1,000 down. Full price $6100
Mrs. Johnston, 4-8054; res., 2-5655.

$1000 DOWN

Large four-room each upper and lower duplex. Separate entrances, meters and bathrooms. Handy location. Excellent buy. Full price $6000
Mrs. Johnston, 4-8054 or 2-5655.

GLEN LAKE SPECIALS

(1) Three bedrooms on one floor. Acre lot. City water. Three-piece bath. Five minutes to school and stores. Bus at door. Good family home. On terms. Price $5500
(2) Small stucco home with two lots. City water. Toilet but no bath. Low down payment. Full price $4000
Open to cash offer.
Don Bacon, 4-8054 or 4-4751.

NORTHWESTERN SECURITIES LIMITED
631 Yates at Broad 4-8054

WHITTOME'S

ESTABLISHED 1898

FAIRFIELD CUTIE CLOSE TO PARK

No. 1468—Here's a 1-bedroom home with a completely new lease on life. MOM AND DAD will appreciate this no-step, no-basement house. All new cabinet kitchen with good stove included. Living room and bathroom also renewed. New plumbing and wiring. Dandy black soil lot. Walking distance to park. Block to stores and buses. Don't miss this bargain at only $5150
Terms arranged, so phone Roy Harris, 2-4255 anytime.

IT'S A GIFT $1500 DOWN $60 MONTHLY

Modern, 5-room bungalow; large living room, TWO OR THREE BEDROOMS, third room serving as bedroom, den or dining room; nice cabinet kitchen, wired for range; Pembroke bath; concealed stair to a very nicely-finished attic; full basement, piped hot-air furnace, drive-in garage. Beautiful grounds, fenced and landscaped. A real steal at $9300
Call Mr Drew, 2-4255; Res., 3-4980

OAK BAY

This family home is situated on a large lot close to all conveniences and schools. It comprises living room and den with fireplaces, dining room, large cabinet kitchen, utility room and bathroom on main floor. Open stairway to four bedrooms and bathroom. Full cement basement with oil-fired hot-air furnace. House has been newly decorated. Owner will consider good terms to reliable party. Price $12,100
Mr. Clarke 2-4255, Eves., 3-1328

FAIRFIELD 1745 Lillian Road

Drive past this stately family home and appraise it for yourselves! A REASONABLY LOW DOWN PAYMENT WILL BE ACCEPTABLE FOR THIS OIL AIR CONDITIONED, WELL-KEPT FAMILY HOME. Revenue could be derived from upstairs as it has DOUBLE PLUMBING. Vacant, move right in! Taxes only $116. Owner open to offers so don't be bashful! Price (M.L. No. 1081) $9950
Guy Meuffels, 2-4255 anytime
J. H. WHITTOME & CO LTD.
1218 BROAD ST. 2-4255 Anytime
Member Multiple Listing Bureau

BROWN BROS.

AGENCIES LTD
1125 BLANSHARD STREET
PHONES 3-1183 - 4-5741
Member Real Estate Board of Victoria
Member Multiple Listing Bureau

UPLANDS BARGAIN

Only the fact that this is a one-owner property makes it possible for us to offer this home of charm and distinction, at this very low price. Located on half an acre of landscaped ground. Briefly, this property consists of eight rooms including sunroom, four bedrooms, guest-size dining room, etc. Oil-O-Matic hot-water heat. Must be seen to be appreciated. Price $16,800
Kindly call for appointment to view. Mr. Gaunt or Mr. Clarke, eves., until 9 p.m., 9-3407.

HIGH LOCATION Close to City $2500 Down

Beautifully built five-room stucco bungalow, just old enough to be of good workmanship and materials (five years). A first-class home in splendid condition, extra plastered basement room, garage. Aged couple must sacrifice $9950
Mr. Gaunt or Mr. Clarke, eves., until 9 p.m., 9-3407.

PERFECT LOCATION OAK BAY

Five-room bungalow. Living room, fireplace, dining room, two good bedrooms, kitchen wired for electric range. Full basement with extra finished room, hot-air furnace. Very well built and in excellent condition throughout. Separate garage. Owner leaving city and must sell in 10 days. Your opportunity to get a bargain on this clear-title property for ($2,500 down) $8950
Mr. Gaunt or Mr. Clarke, eves., until 9 p.m., 9-3407.

57 HOUSES FOR SALE

RANDALL'S LTD.

CADBORO BAY 3 Bedrooms

Stucco, all spacious rooms, living room, dining room, luxurious wall-to-wall carpets, through hall, cabinet electric kitchen; three lovely generous-size bedrooms; ultra-modern bathroom, full high basement, oil heating, attached garage, only one year old, low taxes, nice terms. Price $15,200
Phone Mr. Davis; eves., 4-8614.

FAIRFIELD 5-Year Bungalow

Four rooms, plus utility, with tubs, living room, fireplace; through hall, electric cabinet kitchen, with nook, full basement, furnace, drive-in garage, quiet street. Price $10,500
Phone Mrs. Silburn; eves., 7-1132.

OAK BAY $2000 Down

On a nice crescent, four-year-old stucco, with through hall, nice living room, dining area, large cabinet kitchen, Pembroke bath, two spacious bedrooms, extra room unfinished in basement, hot-air furnace, drive-in garage. Price $10,950

SIDE-BY-SIDE DUPLEX

Best in the west, superior construction, each side, large living room, fireplace, oak floors, ultra-modern kitchen with electric range, through hall, two lovely large bedrooms, Pembroke bath with vanity. Full basement, package oil heating, drive-in garage, better than average. Price $17,500
Phone Mr. Davis; eves., 4-8614.

MR. HANDYMAN Paint, Fix, Repair

Five rentals and four rooms for owner. If you are handy and can paint and do minor repairs this revenue property is a bargain. Close in property. Will bring you $250 per month revenue. Fair terms. Price only $7500
Phone Mr. Davis, evenings 4-8614

THE BUY OF THE WEEK National Housing Terms

Name your offer, a brand-new oil-heated home of five rooms, seven miles from Victoria, land and house cost approximately $16,000, lake frontage, see this before you decide.
Phone Mr. Randall; eves., 2-5447.

LISTINGS

Urgently needed, Oak Bay $10,000 to $15,000. Also Fairfield $8,000 to $10,500. Have clients. Our sales in two months over $300,000.

George Randall Limited

1309 Douglas St. Phone 4-8109

P. R. BROWN

& SONS LTD., EST. 1900
1112 BROAD ST. PHONE 4-7171

FAIRFIELD IMMEDIATE OCCUPANCY

Five-room modern bungalow, through hall plan, living room with fireplace, 18x13; family-size dining room, cabinet kitchen, two bedrooms, four-piece bathroom; basement, drive in garage; automatic piped heating. Terms considered. Excellent value at asking price $10,250
Mr. Holms, 4-7171; Eves., 4-1005.

1145 OSCAR DUPLEX

Up and down, fully self-contained, full basement, garage; good corner location. Ideal rental area. Must be sold.
$1500 DOWN
balance monthly. Full price $10,500
R. W. Michaud, 4-7171 or 2-8947

UPLANDS DE LUXE 3 BEDROOMS

THIS LOVELY HOME IS NOW ON THE MARKET. THREE YEARS OLD. Lovely living room, dining room, large kitchen, breakfast nook, three good bedrooms. DOUBLE ATTACHED GARAGE nice grounds. Choice location. FULL BASEMENT. SPLENDID RUMPUS ROOM WITH FIREPLACE. FULL PRICE $25,000
MR. MacFARLANE 4-7171 - 4-8974

LANGFORD 2747 PEATT

Three bedrooms in this most attractive home with large living room, dining room and modern kitchen. Utility room and attached garage. YOU MUST SEE THIS HOME. Price ($2,500 down) (exclusive) $9950
Gilbert Nelson, 4-7171. Eves. 8-3538

GORGE-ADMIRALS ROAD
Very attractive 6-year-old stucco bungalow. All rooms large. 2 bedrooms; utility; full high basement; mature garden. Open situation. Convenient services. $2,000 cash only, and good terms. Price $11,500. Call W. Bailey, 2-8117; eves., 3-3085. Newstead Realty Ltd., 766 Fort St.

MOTHER AND DAD. THIS SMALL home is really out of the ordinary for comfort and charm. No steps. Automatic heat, small well stocked garden, high up, with open views, yet close to bus and city. Living-dining rooms, two bedrooms, smart kitchen and utility and all for only $8,400. Call Mr. Cleary 3-7174 eves. 4-2505. F. N. Cabeldu Ltd.

THE GIRLS By Franklin Folger

"Now remember, it must whisper Spring."

57 HOUSES FOR SALE

BOORMAN'S

WE NEED LISTINGS
ONE CALL FROM YOU WILL GET IMMEDIATE ACTION FROM OUR STAFF OF COMPETENT SALESMEN. PHONE TODAY. YOUR HOME WILL BE APPRAISED WITHIN 24 HOURS. ALL TYPES OF PROPERTY NEEDED

OAK BAY SOUTH SIX ROOMS

Walk out the front door, take a deep breath and you're on the beach. Attractive 7-year-old N.H.A. bungalow (that's different), with "L"-shaped living and dining rooms and wall to wall carpeting. Twin-size master bedroom and two smaller. Fully insulated, full-lined basement with EXTRA ROOM, garage and hot air heating. Good garden with fruit trees and shrubs. NOW REDUCED for quick sale to $11,400
T. Smith, Eves., 4-7325

"WHEN YOU SEE IT YOU WILL WANT TO BUY IT"

This home will appeal to the most discriminating buyer! SMART LOOKING. EXCELLENT LOCATION, handy to all conveniences, LOVELY WIDE RECEPTION HALL WITH EXPENSIVE WALL TO WALL CARPET, BEAUTIFUL LIVING ROOM (23x16) IDEAL FOR TV, attractive fireplace, picture window, guest size dining room, with built in china cabinet, smart electric kitchen, two nice bedrooms, 4-piece bathroom, extra cupboards. Partly finished basement room, hot air piped heating. Situated on a pretty landscaped lot with a certain degree of seclusion. TAXES ONLY $139. Owners anxious to sell will consider reasonable offers. Asking price with terms $12,600
R. F. Harris, eves. 7-2998

OAK BAY WILLOWS BEACH AREA

An air of distinction and character surrounds this beautiful home. This spacious residence of over 1,700 square feet consists of the following:
Living room 21x14 with oak floors and fireplace. Guest-size dining room. Three bedrooms on the main floor and one up. Master bedroom above is extra large. Bright, electric kitchen with breakfast nook. Large utility room on main floor. Full cement basement with oil hot-water heat and extra plumbing. Attached garage. Lot is large and completely landscaped.
This home is situated on one of the nicest streets in Oak Bay. $10,000 mortgage available if required. Full price only $16,500
W. I. Boorman, eves. 4-0434

BOORMAN INVESTMENT CO. LTD.
616 View Street 3-7124

SWINERTON'S

(Established 1889)
620 BROUGHTON ST. 3-7181

UPLANDS SLOPE 4 BEDROOMS

Attractive family home, priced to sell. Comprises wide entrance and through halls, living room 17x18, fireplace, dining room, electric cabinet kitchen with tiled sink, two good bedrooms and four-piece bath on main floor. Up, a concealed stair to two finished bedrooms with extra built-in bunk, closets and drawers (knotty pine), space for extra bath. Full basement, oil air-conditioned heating unit, drive-in garage, see this at only $14,900
Mr. Cox, 3-7181; res., 3-3814.

ESTATE SALE

To settle an estate, only $2,000 down will buy this good family home on a large landscaped lot in a high location off upper Quadra. There are four rooms with bath on the main floor and two bedrooms up. Full cement basement with furnace, separate garage. Full price $6500
Mr. Crow 3-7181; res. 2-0775.

FRASER BISCOE

576 YATES 3-9413
Member Multiple Listing Bureau

$1990 DOWN THREE BEDROOMS

Three-year-old sparkling white siding bungalow, features oak floors all through the good-sized living room and the three bedrooms. Bright kitchen with roomy nook, handy utility room and four-piece bathroom. Automatic forced-air furnace. Separate garage on the large, partly-treed lot, all fenced and in garden. Located in Langford only 15 minutes drive to Victoria. Owner moved to Vancouver and says SELL. M.L. 1088. Price only $7400
G. Munro, 3-9843 or Eves. 4-1867

EXCLUSIVE LISTING, 3417 QUADRA Street. This 4½-roomed bungalow, living room, open fireplace, dining room, kitchen, two bedrooms, bathroom, lovely panelled rumpus room. Hot air furnace, garage. Low taxes $69. $8,500. Terms. If interested phone H. F. Hepburn 4-8124. Eves. 3-7039. Pemberton, Holmes Ltd., 1002 Government Street.

FAIRFIELD, CLOSE TO BEACH $2,500 down, price $8,500. An excellent home, 5 good-size rooms, full basement with an extra room. Oil-O-Matic heating; all in very good condition. Separate garage. Good garden and fruit trees. Good terms. Contact Mr. Nelson, 2-8117, eves., 3-5833. Newstead Realty Ltd., 766 Fort Street.

OAK BAY
THREE-ROOM COTTAGE, BASEMENT, separate garage, workshop. Very nice lot with fruit trees. Taxes only $39. Full price $3,750. Please phone Stan Hinde, 2-2101. (Eves. 2-5750).
HARRY FOSTER LTD.

BRENTWOOD HOME — BY THE sea. Real value here in a 2-bedroom sea view cottage. Living room, Pembroke bathroom, cabinet (220v) kitchen. Nice lot, low taxes, all conveniences. Full value price $7,950. Good terms. Phone Roy Harris, K-130Y.
J. H. WHITTOME & CO.

57 HOUSES FOR SALE

TAYLOR SPITTAL

1210 Broad Street 4-9308

TWO IN ESQUIMALT

1. Cosy four-room bungalow with full basement. VACANT. Try $2,000 down. Taxes only $95. Asking $7350
2. Very attractive five-room stucco home. Exceptionally large living room, seperate dining room, two good bedrooms and a room for an extra in the basement. Automatic heat. Easy garden. Terms. Asking $12,600

Call Mr. Kitto, 4-9308; Eves., 3-1880

CADBORO BAY Ideal Family Home

A MOST ATTRACTIVE PROPERTY WITH A SPLENDID LANDSCAPED GARDEN (SECLUDED). LOCATED AMONG FIRST CLASS HOMES. 20' LIVING ROOM. FULL DINING ROOM. TWO TWIN-SIZE BEDROOMS. SMART ELECTRIC KITCHEN. TWO UNFINISHED ROOMS UP. FULL HIGH CEMENT BASEMENT. OIL-O-MATIC A.C. HEAT. GARAGE. BLACKTOP DRIVEWAY. THIS HOME IS IN SPOTLESS CONDITION AND IMMEDIATE POSSESSION CAN BE ARRANGED $14,900
CALL EVES. MR. MAYNE 3-8976 OR MR. O'TOOLE, 3-8340

HI QUADRA 5½ ROOMS OIL HEATING

Smart 5½-roomed, eight-year-old white stucco bungalow with matching garage. Oil hot water heating. Attractive lawn and garden, good looking, comfortable clean home $11,800
Mr. Taylor, 4-9308. Eves. 4-9902

COMMERCIAL ZONE

TWO OLDER TYPE HOMES ON 67'x120' LOT. CLOSE IN CITY. REVENUE OR CAPITAL POTENTIAL. ASKING PRICE $11,025
EXCLUSIVE LISTING
MR. MAYNE, 4-9308; EVES., 3-8976

DUPLEX $1300 DOWN

Lower vacant. Close in $6000
Mr. Dyson, 4-9308; Res., 2-3669

MOM and DAD SPECIAL!

You should see this first if you are looking for a clean, spacious, comfortable home. Full basement. Well-kept garden, full of shrubs and bulbs. An ideal quiet location for an elderly couple. Taxes only $119. Cash or terms. $9,500.
Call Mr. Amos, Eves. 4-6606.

TRADE TRADE
FOUR BEDROOMS—FAMILY HOME
Too large for present owner. Good district. Oak Bay taxes. This property is in first-class condition. Price $10,900
Will trade for two-bedroom bungalow in good district.
Phone Mr. Amos; eves., 4-6606.
ALFRED CARMICHAEL CO., LTD.
1239 Broad Street 4-7341

THE ROYAL TRUST CO.

Excellent 4½-room stucco bungalow
Oil-O-Matic hot-air furnace. Living room dining space, modern kitchen, two bright bedrooms, four-piece Pembroke bath. Full high basement with laundry tubs and drive-in garage. Only $8500
Mr. Coles
THE ROYAL TRUST CO.
1205 Government St. 3-4126
Evenings 2-8752

$1500 DOWN

Three-room stucco cottage, living room, bedroom, kitchen, hot-air furnace. Fully furnished including $400 TV set. Plus one-room cottage and greenhouse; standing on two lots. Full price $5700
Call Don Parker, eves. 2-1528.
Gillespie, Hart & Co. Ltd.
611 Fort Street 4-1181

GORDON HEAD
A neat, compact two-bedroom country residence, with full basement and automatic oil heat; two garages and summer cabin. Over 1¼ acres of fertile ground. Private access to a secluded beach. Magnificent view south to Mount Baker. Price $13,000
THE CANADA TRUST CO.
1130 Government St
2-8111. Walter Fellner, eves. 2-5076.

GOOD FAMILY HOME; LIVING room, dining room, cabinet kitchen; utility room on main floor; 4 bedrooms and bath on second floor. Full high basement, separate garage. This house in good condition. Owing to illness, must sell for only $8,450 and $2,000 down will handle. F. Salter, 2-8117, eves. 4-7239. Newstead Realty Ltd., 766 Fort Street.

$750 DOWN
Washington Avenue—exclusive comfortable 4-room cottage on 2 lots in lawn, fruit trees and vegetable garden. Full basement and piped hot-air furnace. Low taxes. Why waste your money on rent. Good value at only $5,750. $65 per month will soon pay for it. Alf Seeber, 4-9305; Res. 5-2875. Financial Survey Ltd.

BRENTWOOD PROPERTIES
$1,200 cash, balance $35 per month. 1 acre, 4 rooms and bath. Price $5,600.
$1,500 cash. 3-bedroom bungalow, bath and basement. Oil heat. Balance $65 per month. Price $8,700.
N.H.A. 5 large room seaview bungalow. Approximately 1 acre.
Several others. Phone any time.
Harold C. Cross, KE 46T.

CITY
TRIPLEX
3 BATHS
TERMS
WALKING DISTANCE
FULL PRICE $10,500
Call Jack Brown, 4-8124; eves., 4-4976.
PEMBERTON, HOLMES LTD.
1002 Government Street

ESQUIMALT. SACRIFICE SALE OF modern bungalow containing four rooms plus two-room basement suite (or recreation room). Oil furnace. Really choice bungalow in immaculate condition. Must be sold quickly. S. Hargrave, Realtor, Central Building, 4-9827 anytime.

TWO NEW HOUSES FOR SALE; four rooms and utility, automatic oil heating, no basement. Prices right. Thetis Lake Park district off new highway six miles from Victoria. Apply builder, A. H. Phelps, 8-2076.

YOU CAN BE HAPPY HERE at Lake Hill in this very clean one-bedroom stucco bungalow, situated on two lots, pretty garden and very low taxes. Terms available. Full price $5,250. Call George Jessup 2-2101, res. 2-1667. Harry Foster Ltd.

$450 DOWN
Four-room older-type bungalow. Cabinet kitchen, two bedrooms and living room. Range included. Price $5,575. Charles Vining, Harry Foster Ltd., 2-2101 or 9-3786.

ROYAL OAK, NEW BUNGALOW. Cabinet kitchen, living room with fireplace, oak floors, oil heat, insulated, secluded, with one-third acre. Phone owners, 9-3472 and 9-2660.

HOUSE FOR SALE, $500 DOWN. Total value $7,800. Approximately 1 acre of land. March 8, 9, 10 from 2 to 5 p.m. 831 Ellery St. Esquimalt.

LOVELY 2-BEDROOM HOME IN nice location, attached garage. Terms can be arranged. $9,950 Northwest Homes 917 Douglas St. 2-9411.

7-ROOM OLDER-TYPE STUCCO home. Separate garage, full basement, for smaller stucco home with basement. Value $8,000. Clear title 326 Ker Avenue, 4-1370.

$1,000 DOWN
Nice district, two bedrooms, warm bungalow. Newly decorated, double lot and landscaped. 7-2279.

57 HOUSES FOR SALE

CAPITAL CITY REALTY

650 Cormorant Street 4-1922

UNIVERSITY GARDENS DE LUXE BUNGALOW

Here's a beauty. Loveliest thing for the price on the market. 3 bedrooms, show windows, wall-to-wall carpet. Over 1,500 sq. ft. delightful living space and views. It has everything, even terms. You cannot overlook this in your search for the best. Multiple Listing. Full price $15,050
Mr. Waters, 4-9968 evenings.

FAIRFIELD $1500 DOWN

Comfortable five-room bungalow in good condition, clean and cosy. Stone's throw from sea, park, shops and bus. Good garden, nice surroundings. Living room, dining room, two bedrooms, bright cheerful kitchen, full basement with piped heating to all rooms. Easy terms. Good value at only $7300
Alex Keating, 3-0704 evenings

$1500 DOWN HOME AND INCOME

Large, well-built semi-bungalow, full basement, furnace, good location. 5 nice bright rooms for owner with additional revenue of $60. Double garage. Close in on boulevarded street. In immaculate condition and preservation. Revenue could be greatly increased. Monthly payments. Full price $8000
Ken Walters, 3-1248, evenings

A GOOD BUY ESQUIMALT SPECIAL

One of the best C.M.H.C. houses on Colville Road. Living room, 2 bedrooms, bathroom, concrete basement. Spotlessly clean. Price includes oil heater, range, lino, blinds and rugs. A real bargain on low down payment at only $5500
Steve Stephens, 3-7844 evenings

HURRY! Contractor's Own Home 1070 Southgate St.

Built in 1941 with all the luxury features and best of materials, including oil hot-water heating and two bathrooms. The house, of bungalow design, has an extra large living room with mirrored fireplace, den with fireplace, rumpus room, three bedrooms, dining room, up-to-date kitchen and two-car garage. Beautiful garden with summer house and fruit trees. Priced away below cost for immediate sale at $15,000
(Terms)
Exclusive Listing
C. J. Harrington, eves. 3-5846
M. Blannin, eves. 5-1195

HEISTERMAN & CO.

1121 Blanshard Street 3-4161

FOR SALE—FIVE-ROOM BUNGALOW, N.H.A. built, five years old, Saanich. No basement, Oil-O-Matic heat. 3-5923.

WALKING DISTANCE
$5,500 full price. Five-room bungalow, basement, furnace, new, modern kitchen, range. 5-2596.

JUST COMPLETED—NEW CITY bungalow. Near school, bus and stores. Owner, 5-1102.

THREE-BEDROOM RANCH-STYLE home. $1,800 down. Monthly payments $53.50. 9-1824.

HOLLICK REALTY LTD
Homes listed and sold, 2-7514. Insurance agents, 2-0732, 2-2987.

Burdon & Thomas; Real Estate and Insurance, Bank of Commerce Chambers, Fort and Govt., 2-3232.

FOR HOMES IN COLWOOD, LANGford, see Grant & Jenkins, your local agents, 8-2933, Langford, B.C.

SOOKE REAL ESTATE
Walt Conder. Phone 32M. Eves. 65W

58 WANTED TO BUY—HOUSES

URGENT

Do you want to SELL your home for CASH or a considerable cash payment? If so please CONTACT me immediately, as I have several genuine clients. Your home might be of their choice. Phone Northwestern Securities of Victoria Ltd. Roy E Hills, 4-8054; res. 3-6918.

UPLANDS — URGENT. WANTED three or four-bedroom modern home, preferably one floor $25,000 to $35,000 CASH.
Please call John MacCormac
HAGAR & SWAYNE Ltd.
4-0531.

WANTED

Three-bedroom home in Oak Bay, up to $15,000 for client who has just sold. Fast action assured. Also require an older-type three or four-bedroom home for up-island client, price around $8,000. Phone Norman Thornber, Western Homes Ltd., 2-2157; eves., 9-1853.

URGENT

Buyers waiting for older two or three-bedroom homes, also newer two or three-bedrooms, basement preferred but not essential, for immediate action call Johnny James, Western Homes Ltd. 2-2157. Eves. 2-6515.

The MULTIPLE LISTING SERVICE is now SELLING ONE HOUSE EVERY DAY. Many of these are EXTRA sales that would not be made OTHERWISE. LIST with a Member of THE MULTIPLE LISTING SERVICE AND PREPARE TO MOVE! There is a GROWING LIST of over 210 salesmen to serve you. Phone now to your favorite Member of the MULTIPLE LISTING SERVICE or 2-2225

WANTED FOR GENUINE CLIENT—Five-room bungalow, must have oak floors, basement and garage. Oil heat desired but not essential. Priced between $10,000 and $12,000 in the University-Mount Tolmie-Cedar Hill-High Quadra or Oak Bay areas. Can pay $2,500 cash and $85 monthly. Call Wilkins at Fraser Biscoe, office 3-9413 or after hours 3-4960.

YOUNG COUPLE EXPECTING
Their first baby are in the market for a home of their own, the young man has an excellent position and has approximately $1,800 to put down, price of home should be between $8,000 to $10,000. Call George Jessup 2-2101, res. 2-1667. Harry Foster Ltd.

WANTED FOR CASH, $10,000 TO $20,000, older-style house, preferable up-and-down duplex with or without furniture, occupancy not required until November, give address first reply. Box 1230, Victoria Press.

CLIENT WITH $2,500 DOWN FOR modern four or five-room home with full basement in Gorge, View Royal or Colwood. Contact Mr. Beswick at Hicks Realty Limited, 2-5104 any time.

SMALL COTTAGE
With ½ acre treed property up to 15 miles from Victoria. Must be secluded. Client will pay up to $7,500. Please call Mr. Munro at Fraser Biscoe, 3-9413 or eves. 4-1867

WE HAVE CLIENTS WAITING FOR 2 and 3-bedroom homes in the High Quadra area. Please phone Keith Archibald, eves. 3-0076 or R. O. Ney eves. 4-5406, days 2-9145. Victoria Realty Ltd.

WANTED TO BUY FOR ALL CASH. Six-room bungalow, Fairfield, Gonzales Oak Bay $9,000 to $12,000. L. M. ROSEVEAR & CO. LTD. 1115 Langley St. Phone 4-6041

HAVE SOLD MY HOME, NEED 3-bedroom bungalow in Fort, Moss, Cook area. Older good condition house considered. Private enquiry. Box 1217, Victoria Press.

WANTED TO BUY V.L.A. PROperty or family home with minimum of 2 acres. Box 1216, Victoria Press.

58 WANTED TO BUY—HOUSES

PLEASE . . .

Clients arriving March 15 require eight-room family home. Older style OK. Must have full basement with piped furnace. If you have this please call Len LeDoux, 4-8054 or 2-9852.
Northwestern Securities, 631 Yates

DUPLEX

Side-by-side preferred, client has just sold his home in Oak Bay, considering up to $18,000.
Call George Jessup, 2-2101; Res., 2-1667
HARRY FOSTER LTD.

ANOTHER CLIENT WITH APPROX. $3,500 cash wants an N.H.A. home, new or 2-3 years old. Dial 2-4312; eves. 3-3640. Dickie & Co., 833 Fort

59 PROPERTY FOR SALE

SHERWOOD OAKS LOTS FROM $1795

Victoria's finest subdivision, overlooking Cadboro Bay, has been extended from 46 to 65 lots, and there are now 27 lots for sale. Everything indicates that these lots will be sold before the spring. Don't be disappointed. Good terms. See them now
NORTHWEST HOMES
917 Douglas 2-9411

GORDON HEAD LOTS
SEAFRONT AND SEAVIEW
Priced from $1,200; also sea view lots at Ten Mile Point at $1,750. All level lots with frontages from 74 feet to 100 feet.
D. Wilkinson, 4-8124; eves. 2-9761
PEMBERTON, HOLMES LTD.
1002 Government Street

RETAIL ZONED LOT
Northwest corner Quadra and Tolmie, 68x92. Zoned for retail stores, $3,000. For further information call the Lot Specialist, Mr. Nicholson, res., 9-4750. Harry Foster Ltd. 2-2101.

DEEP COVE—1¾ ACRES WATERfront and one-room cottage. Will divide into 5 large waterfront lots. Price $10,000. A. Bernard & Co. Ltd., 629 Fort St., 4-9335.

LOTS OF ALL KINDS, ALL SIZES. New subdivision off new highway between Millstream Road and Thetis Park. Terms if necessary. Apply A. H. Phelps, owner 8-2076.

ONE GOOD LOT ON CARMAN Street, 60'x112', $900. The City Brokerage, 1018 Blanshard, 4-5022 and 4-5016.

ONE GOOD LOT ON CARMAN ST., 60'x112', $900. The City Brokerage, 1018 Blanshard, 4-5022 and 4-5016.

IMPROVED CITY LOT, SEWER and water, level, no rocks. 3-3268.

61 ACREAGE FOR SALE

12 MILES FROM CITY—
$1,000 Cash
Five acres with cabin. Also creek running through property. Full price, $3,000. Stan Hyland of Financial Survey Ltd., 4-9305; res., 9-3641.

FIVE ACRES—CLEARED, LOVELY view of straits and mountains. Good soil for berries or holly. Only $2,250. Phone Keating 136.

BRAEFOOT ROAD, 2.38 ACRES. Braefoot Road and Allison, 2.25 acres, 7-3181.

64 FARMS FOR SALE

SACRIFICE
This Is Not a Stump Ranch. But a real farmer's farm, consisting of 112 acres of good land, half cleared and under cultivation. Most of the land is bottom-land and will grow anything. The home has five rooms, chicken houses for 500, barn, milkhouse, etc. Ford-Ferguson tractor and full line of implements, included in price. Generous terms. Do not miss this opportunity to secure one of the best farms on Vancouver Island. Owner will trade for property in or near Victoria. This must be sold. Generous terms. $12,000. Kindly call R. O. Ney; eves., 4-5406 or Keith Archibald; eves., 3-0076. Victoria Realty Ltd., 2-9145.

66 FARMS WANTED

WANTED — WE HAVE CLIENTS waiting for the following:
30-60 acre farm.
Five-acre farm with large home suitable for [illegible].
5-10 acre farm, near Victoria, any district.
10-15 acre farm, Saanich.
Kindly write or call R. O. Ney, eves., 4-5406 or Keith Archibald, eves., 3-0076; days, 2-9145, Victoria Realty Ltd., 1115 Douglas Street.

WELCOME AS SUNSHINE

IS THE CLASSIFIED AD SECTION IN THOUSANDS OF HOMES!
They know from experience that these ads mean profit to both buyer and seller. They need what you no longer need! You get cash by making your offer known.

NOTICE TO CREDITORS

IN THE MATTER OF THE ESTATE OF JAMES PRICE, DECEASED.
NOTICE is hereby given that all creditors and all other persons having claims upon the estate of James Price, late of the City of Victoria, in the Province of British Columbia, retired, who died on the 3rd day of November, 1955, are required to give notice in writing, and duly verified, full particulars of their claims to THE ROYAL TRUST COMPANY, 1205 Government Street, Victoria, B.C., the Executor of the Will of the said deceased, before the 1st day of May, 1956, after which date the Executor will distribute the estate having regard only to claims of which the Executors shall have received notice.
DATED this 24th day of February, 1956.
MORESBY & MORESBY,
616 Central Bldg.
620 View Street,
Victoria, B.C.
Solicitors for the Executor.

NOTICE TO CREDITORS

ESTATE OF DANIEL RONALD MacDONALD, otherwise known as Daniel R. MacDonald, Deceased.
All creditors and persons having any claims or demands against the Estate of the above named deceased, who died on or about the 3rd day of February, 1949, at the City of Victoria, Province of British Columbia, are required to send to the undersigned on or before the 11th day of April, 1956, their names, addresses and full particulars in writing of their claims and demands verified by Statutory Declaration.
After the said 11th day of April, 1956, the undersigned will proceed to distribute the assets of the said Estate among the persons entitled thereto, having regard only to the claims and demands of which he then shall have had notice, and that he will make final distribution of the assets at the expiration of two months from the date of this notice.
Dated at Victoria, B.C., this 8th day of March, 1956.
R. L. COX,
Official Administrator, Administrator of the Estate of the above named Deceased, 519 Central Building, Victoria, B.C.

WARNING ORDER No. 5/56

SEAWARD Firing Practice, will be carried out from the vicinity of ALBERT HEAD, as follows:
0900-1700 hrs. 10 MARCH '56
The Danger area is described as follows:
The seaward sector of a circle of 22,000 yards radius centered on NORTH Latitude 48 degrees 23 minutes 06 seconds, WEST Longitude 123 degrees 28 minutes 54 seconds, and limited by the radii drawn from the centre through RACE ROCKS Lighthouse at NORTH Latitude 48 degrees 17 minutes 40 seconds, WEST Longitude 123 degrees 31 minutes 15 seconds, and drawn from the centre through the TRIAL ISLAND Lighthouse at NORTH Latitude 48 degrees 23 minutes 30 seconds, WEST Longitude 123 degrees 18 minutes 00 seconds.
The Danger Altitude is: Surface to 25,000 feet.
BY ORDER,
COMMANDER,
ESQUIMALT GARRISON.

KILSHAWS AUCTIONEERS
REGULAR
AUCTION
MODERN
FURNISHINGS
at
Kilshaws Salesrooms
1115 FORT ST.
FRIDAY — 7.30 P.M.
Living, Dinette and Bedroom Suites, Chesterfields, Davenos and Lounges.
Bedroom Suites
Walnut and Wrought Iron Dinettes
Refrigerators
Twin Bedroom Suite, Chests of Drawers, Dressers, Single and Double Beds, Sectional Bookcases, Desks, Kitchen Sets, Coffee and End Tables, Rugs, China, Glassware and Bric-a-brac.
Piano (Mason & Risch)
Hoover Vacuum, Wood and Coal Range, Washers and other Appliances.
Inspect This Selection of Good Household Furnishings and Attend the Sale
FRIDAY at 7.30
KILSHAWS AUCTIONEERS
1115 FORT ST. 4-6441
For the Appraisal or Sale of Your Furnishings Consult KILSHAWS

ANGLIA
NATIONAL
MOTORS

Billets Needed For Student Musicians

Officials of an 800-student school band conference here April 26 to 29 are searching for billets for young musicians who will be visiting from distant points.

The youngsters will come from 16 schools as far away as Kimberley.

They will compare notes with Oak Bay Junior and Senior Highs, Victoria High, Mount View High, Esquimalt High, Central Junior High, S. J. Willis Junior High, Lansdowne Junior High, Belmont and Quadra-Cloverdale Schools.

HMCS Naden Band and Victoria Symphony Orchestra will be featured in the program, and on the evening of the 28th the massed bands will play in unison.

Howard Denike, music director at S. J. Willis, will be chairman of the conference. He states that any offers for billeting a visiting student will be accepted by phone at 2-8051, between 8.30 a.m. and 5 p.m., Monday to Friday.

Airliner Explosion Ruled 'Sabotage'

NICOSIA, Cyprus (CP)—The director of civil aviation in Cyprus today said it has been proved beyond doubt that a British airliner which blew up at the airport here Sunday night was sabotaged.

The airliner exploded and burst into flames as it was being refuelled a few minutes before 67 Britons, mostly servicemen and their families, were due to board it.

SHRINE BAND HERE FOR HOCKEY HOOPLA

Something more than hockey is promised patrons at the Western League contest between Victoria Cougars and Seattle Americans at Memorial Arena Friday night. It will be "Shrine Night," and the Shriners, who will share in the proceeds, have arranged many extra hi-jinks including the appearance of their oriental band from New Westminster.

870 to Take Part In Music Festival

March 14 is opening date of the Greater Victoria Music Festival which will occupy several hundred musicians, both student and others, for a period of nine days:

Entries for the festival approximately equal last year's total at 870 and most syllabus classes will be represented when the official program comes off the press early next week.

On the panel of adjudicators will be found several favorites from past years. Among these are Mrs. Peggy Macfarlane, who will judge the folk dancing at the Victoria Badminton Hall, Wednesday and Thursday; Theodore Normann, University of Washington piano adjudicator, and Walter Welke, band expert, also from Washington.

Newcomers to the Victoria festival are Mrs. Joy Coghill Thorne, who is to judge speech arts, and George Lambert, Toronto's famed singing teacher and brilliant Royal Conservatory examiner, who will preside at all vocal solo and choral events.

In Mrs. Thorne the festival committee has obtained the services of a dynamic and widely experienced teacher, dramatic coach, actress and director.

She is highly regarded in Vancouver for her work with the children's Holiday Theatre and as a member of the faculty of UBC Department of Extension, drama division.

After graduating with a B.A. from UBC she studied at the Art Institute, Goodman Memorial Theatre, Chicago, and also obtained her ATCL in speech.

Mrs. Thorne has taught speech and drama as well as public speaking at UBC and in her own Vancouver studio, and was instructor in acting and history of theatre in Chicago in 1952 and 1953. She has done radio and TV acting on CBC and has adjudicated at a number of drama and speech festivals throughout the province.

Elementary school choirs will occupy Thursday and Friday sessions and high school choirs will make up the program for the official opening concert, Monday, March 19.

A bargain priced season ticket will admit the holder to all sessions of the festival, including the evening concerts. These are obtainable at the Victoria Music Centre, View Street.

CHILDREN'S MOVIE GUIDE

Week of Friday, March 9, to Thursday, March 15

The following table of classifications has been prepared by the Victoria and District Parent-Teacher Council. Victoria theatre managers have co-operated and it covers the current films at local theatres. These assessments are based mainly on reports in Parents' Magazine (U.S.) and the Monthly Bulletin of The British Film Institute.

Title	Children (8-12 Years)	Youth (13-18 Years)
All That Heaven Allows	No	For fans of the stars
Bottom of the Bottle	Review not available	
Bring Your Smile Along	Routine	Routine
Brooklyn Gorilla	Review not available	
California Conquest	Too complicated	Fair
Dangerous When Wet	Little interest	Good
Der Erste Kuss	Review not available	
Divided Heart	Mature	Excellent
Gay Swordsman	Review not available	
Greatest Love	No	Disappointing
Gun Fury	Mature but good ethical values	Excellent
Left Hand of God	Mature but good	Excellent
Little World of Don Camillo	Excellent	Excellent
Man of the Moment	Review not available	
Man Who Never Was	Review not available	
Miss Robin Hood	Good	Good
99 River Street	No	Mature
Seven Cities of Gold	Mature	Good
Simba	No	Excellent
Tanks Are Coming	Review not available	
Three Stripes in the Sun	Excellent	Excellent
Trial	No	Mature
Wild One	No	No
Women's Prison	No	No

Cable Finally Strung for Ripple Rock Demolition

CAMPBELL RIVER — Power cables have been strung across Seymour Narrows to serve the construction companies which will undermine Ripple Rock in an attempt to lower the notorious marine hazard by 40 feet.

Five previous attempts by the British Columbia Power Commission to string the cable from Menzies Bay to Maude Island were unsuccessful.

The first failed when tidal currents drifted the seiner towing the cable toward a whirlpool. Seconds before disaster the cable had to be cut.

FOULED ON ROCK

A second attempt failed when the boat was forced off course and ran out of cable 500 feet from shore. The cable was strung on the third try, but it became fouled on Ripple Rock and could not be lifted out of the water.

That attempt was hampered further when a seaplane struck part of the cable above water at the shore and crashed. Both pilot and passenger were saved.

Strong tides hampered the fourth and fifth attempts, but the sixth was successful when the service line to pull the power cable over was floated across the narrows on rubber buoys.

Northern Construction Co. and J. W. Stewart, Limited, firm in charge of drilling, will drill tunnels in the rock that will be filled with high explosive. The blast of 1,500 pounds of TNT is set for 1958.

BIG PROGRAM

Doubling of India's electric power output is one feature of the second five-year plan ending in 1961.

Death Scene Described at Murder Trial

MELVILLE, Sask. (CP)—Defence counsel started cross-examination late Wednesday of a key police witness at the murder trial of John Petlock, 36, charged with the rifle slaying last August of his brother, Michael, on their mother's farm near Fernwood, Sask.

Michael's body was one of five discovered on the farm Aug. 29. The others were those of the mother, Mrs. Mary Petlock, 72, Michael's wife, Angeline, 21, and their daughters, Diane, 3, and Michalene, 11 months.

Sgt. D. H. Minor, officer in charge of the Melville detachment of the RCMP, who handled much of the on-the-scene investigation of the deaths, was the second of 49 prosecution witnesses expected to be called. He was on the stand most of the day.

Sgt. Minor told of finding the bodies of the two children. He said the 11-month-old child had been shot twice in the chest. The crown offered as evidence a lead bullet, which the officer said he found adhering to her undershirt.

The rooms occupied by the elder Mrs. Petlock were found to be in "complete disorder," he said.

He said other police officers found a blood-stained man's shirt in one room, a syrup pail believed to have once contained the family savings, and a .22 calibre rifle.

The crown also tendered as evidence a .22 calibre rifle found at the home of Albert Daniels in the Fort Qu'Appelle district of Saskatchewan Sept. 9.

AT RED CROSS LODGE

Sweats Will Welcome 'Consarn' Visitors

By PETE LOUDON

"Sunday is consarn visitors' day," said the old soldier.

"This Sunday?"

"Yep. They'll start streaming into the lodge at about 3 o'clock. I think I'll stay in bed Sunday."

Trouble was, he had been a Veterans' Hospital patient for so long, he felt he owned the Red Cross Lodge. He'd wander into the lodge two or three times every day.

A man could be on his own at the lodge. No nurse to "natter" at him—always the chance of a game of bridge, loads of magazines, and it's nice to josh with the volunteers.

A man who might only have a dollar or two in his pocket could take a friend to the lodge, have tea and a snack and pick up the cheque boldly. Probably a quarter would pay for the whole thing.

And those times when the pains get bad and the hospital would send for the wife, why the lodge put her up in a room as nice as the Empress—she was close all the time.

But visitors' day. "They'll be all over the place. Whole families of people, some even bring their children."

He paused, remembering possibly that it was nice to see children once in awhile.

"Tell your mother to send up a clean shirt . . . and one of those consarn ties . . . you know, for Sunday. Guess I owe it to the Red Cross to be there."

You Are Invited to an Evening With
PEGGY WALTON PACKARD
In a Recital of Songs
Accompanied by
RICHARD PROUDMAN
amidst her newest Sculpture and Paintings
in
THE NORFOLK GALLERIES
Corner of Fort and Broad Streets
MONDAY, MARCH 12 and TUESDAY, MARCH 13
8.30 p.m.
Tickets $1.00, obtainable at Norfolk Galleries, 2-6743

Greater Victoria Schools'
DRAMA FESTIVAL
TONIGHT 8 P.M.
Royal Oak Jr.-Sr. High School
• "The Miracle at Blaise"
• "Two Crooks and a Lady"
• "A Sunny Morning"
TOMORROW 2.15 P.M.
S. J. Willis Jr. High School
• "The King Who Could Not Laugh"
• "The Master Rat—Or Puss in Boots"
• "The Ugly Duckling"
Tickets at Kent's and at door
Adults 50c Students 25c

FIRST VICTORIA SHOWING
ENDS TODAY
FULL LENGTH BALLET FILM!
PROKOFIEV'S Masterpiece
THE BALLET OF
ROMEO and JULIET
Prima Ballerina
GALINA ULANOVA
in COLOR
Dominion
At 1.34, 3.33, 5.32, 7.31, 9.30
DOORS 1 P.M.
STARTS TOMORROW—THE WORLD FAMOUS FRENCH COMEDIAN "FERNANDEL" IN "THE LITTLE WORLD OF DON CAMILLO"

HE'S A TRIPLE-THREAT to your funnybone!
NORMAN WISDOM
A J. ARTHUR RANK ORGANIZATION PRESENTATION
MAN OF THE MOMENT
LANA MORRIS
BELINDA LEE
JERRY DESMONDE
THE LITTLE MAN WITH THE BIG TALENT . . . AS A FILING-CLERK IN THE FOREIGN OFFICE WHO IS MISTAKENLY SENT TO THE CINEMA CONFERENCE . . .
Plus
CORNEL WILDE
TERESA WRIGHT
'California Conquest'
Color by Technicolor
Doors Open 1 p.m.
40c till 2 p.m.
STARTS TODAY
PLAZA

Tillicum Outdoor
60¢
ROCK HUDSON - DONNA REID
"GUN FURY"
Technicolor
At 7.00 and 10.00
JOHN PAYNE - EVELYN KEYES
"99 River Street"
Adult Entertainment Only
At 8.30
CARTOON
Lucky Licence No. 98

STARTS TONIGHT
J. Arthur Rank Presents
"The Divided Heart"
A Michael Balcon Production
Starring
Cornell Bouchers - Yvonne Mitchell
Armin Dahlen - Alexander Knox
A story to tax the wisdom of Solomon, magnificently portrayed. A true story which actually happened, brought to the screen in such a manner as to merit TWO BRITISH ACADEMY AWARDS. If you liked "The Kidnappers" you will love "The Divided Heart." Rated "Excellent" by all critics. We suggest you see it from the beginning.
Added Attraction
"QUEEN OF THE BORDER"
The people of Hawick are famous for their knitting. Here we see the perfection of "Teri" knitting in progress as sweaters of world-wide renown are made.
News — Cartoon — Shorts
Doors at 6.30
Complete Program at 6.45 and 8.31
Feature at 7.22 and 9.28
OAK BAY

GEM THEATRE SIDNEY
TONIGHT AT 7.45
"Artists and Models"
Technicolor — Vista-Vision
Starring
Jerry Lewis and Dean Martin

Memorial Arena Schedule
THURSDAY, MARCH 8
7.00 - 8.30—Minor Hockey
10.00 - 11.00—Cougars
11.30 - 1.30—Naden
1.30 - 2.30—Beginners
3.30 - 5.30—V.F.S.C. (Gen.)
5.30 - 7.00—Minor Hockey
8.00 - 10.00—Public Skating
10.00 - 11.30—B.C. Telephone Co.
FRIDAY, MARCH 9
7.00 - 8.30 a.m.—Patch Session
11.30 - 12.30 p.m.—Naden
8.30 p.m.—Pro Hockey
Seattle vs. Cougars

FROM THE SUSPENSE-FILLED PRIZE-WINNING NOVEL
Tense! Timely! Terrific!
with the "BLACKBOARD JUNGLE" STAR!
MGM's "TRIAL"
starring
GLENN FORD · DOROTHY McGUIRE
ARTHUR KENNEDY · JOHN HODIAK · KATY JURADO
with Rafael CAMPOS
Juano HERNANDEZ
At 2.25 5.48 9.11
PLUS at 1.00, 4.23, 7.46
FRANKIE LANE
"Bring Your Smile Along"
STARTS TODAY
ATLAS
A FAMOUS PLAYERS THEATRE
Doors 1 p.m.

BOWL
OPEN ALLEYS
Thurs., Fri. and Sat. Nights at 9 p.m.
Also Every Afternoon —
Exclusive Features:
No Posts — No Ten Pins
No Pool Room
FIVE CAPITAL CITY BOWLADROME PINS
Yates at Vancouver St.
Reservations 4-9931

YOU MUST SEE the reason
SUSAN HAYWARD
WAS NOMINATED FOR AN
ACADEMY AWARD
Feature 1.47, 4.17, 6.42, 9.12
The frank, revealing story of Lillian Roth's Life! Best-seller now a film sensation!
I'LL CRY TOMORROW
M-G-M has made it into an overwhelming motion picture!
With Richard Conte - Eddie Albert - Jo Van Fleet
Extra! Cartoon, Pete Smith Specialty and Times-Warner News
Royal
A FAMOUS PLAYERS THEATRE
50c till 2 p.m.
Starts Again
TODAY

DOG SHOW
Times of Judging—FRIDAY
Toys 10.00 a.m. Hounds 2.00 p.m.
Non-Sporting 10.45 a.m. Working 2.30 p.m.
Sporting 11.30 a.m. Terriers 4.00 p.m.
Veterinary Hours: 8.30 a.m.-10.00 a.m.—12.30 p.m.-2.30 p.m.
Best in Groups and Best in Show: 8 p.m.
Obedience Trials: 3 p.m. - 7.30 p.m.
BADMINTON HALL, AMPHION ST.

CELEBRATE AT THE
Supper Dance
BILLY TICKLE and his Orchestra
Saturday, 9 p.m. to Midnight
Telephone 4-8111 for reservations.
empress hotel

THE Magnificent Stars OF "MAGNIFICENT OBSESSION" Reunited!
Universal-International presents
JANE WYMAN
ROCK HUDSON
All that Heaven Allows
PRINT BY TECHNICOLOR
AGNES MOOREHEAD · CONRAD NAGEL · VIRGINIA GREY · GLORIA TALBOTT
PHONE 3-0513
STARTS TODAY!
ODEON
50c till 2 p.m.
Feature at 1.01, 3.11, 5.21, 7.31, 9.41
Last Show 9 p.m.

REPAIRS
TO ALL MAKES
No Down Payment
6 to 24 Months to Pay
British Auto Centre
971 Yates at Vancouver
Phone 2-8141

FOR ONE NIGHT ONLY
St. Luke's Players
Presents
THE PRINCESS AND THE SWINEHERD
(A Fantasy)
by
Nicholas Stuart Gray
St. Luke's Parish Hall
Cedar Hill Cross Road
FRIDAY, 9th MARCH
Curtain 8.15 p.m.
Tickets at the door, 50c cents

ENDS TODAY! VAN JOHNSON in "BOTTOM OF THE BOTTLE" CinemaScope and Color—At 1.25, 3.26, 5.27, 7.28, 9.32
STARTS TOMORROW!
In all the true annals of love and hatred there is none more strange than the story of the fighting sergeant and the sloe-eyed girl in the pink kimona who tamed him . . .
THREE STRIPES in the SUN
Starring
ALDO RAY · PHIL CAREY · DICK YORK
And introducing MITSUKO KIMURA
"PICTURE OF THE MONTH" SEVENTEEN MAGAZINE
PLUS—Sports Novelty "FISHING PARADISE" Cartoon—"UNSURE RUNTS" and News
CAPITOL
A Famous Players Theatre
Feature at 1.16, 3.18, 5.20, 7.22, 9.27
Last Complete Show 9 p.m.
Adults 50c to 2 p.m. Children 20c to 5 p.m. Incl. Gov't Tax

Lost Waiter, 'Alive, Well—But Broke and Stranded'

TORONTO (CP)—John Ellis King, Royal York Hotel head waiter missing since Feb. 27, is alive and well but broke and stranded in Las Vegas, Nev.

Police said today a telegram was received by that missing man's family at 2 a.m. It asked forgiveness and that $200 be sent to the gambling town—sometimes called "Lost Wages."

When Mr. King disappeared 11 days ago police said they feared he was the victim of foul play. After investigation, however, the theory that he had gone off on an impulse was accepted.

NOT COMING

LONDON (CP)—The British Amateur Athletic Board announced Wednesday that the proposed visit to Canada of two of England's outstanding milers, John Disley and Ken Wood, has been cancelled.

MRS. K. KELMAN HEADS NEW GOLDEN AGE CLUB

Mrs. K. Kelman was elected president of the Victoria West Golden Age Club at the annual meeting Wednesday at Victoria West Community Centre.

Other officers elected were: Mrs. J. Gale, vice-president; Mrs. J. C. Stewart, secretary-treasurer; Mrs. K. O'Kell, executive committee; C. Banfield and Mrs. H. Wallace, auditors; Mrs. F. Willis, social.

The club will meet at the centre on the first and third Thursday in the month.

Esquimalt Police Ask Conciliation on Wages

Esquimalt police failed to reach a working agreement with the police commission and have voted to go to conciliation to settle their wage dispute, it was learned today.

Police, who turned down a $10 a month across-the-board pay boost offered by the commission, are asking for wage parity with Victoria police, plus a 10 per cent wage increase. This would raise a first-class constable's salary to about $352 from the present $306.

A Wood Used Car is a Good Used Car
See Our Classified Ad. on Page 18

A. E. Ames & Co.
Limited
Investment Securities
Royal Trust Building • 612 View Street, Victoria, B.C.
Telephone: 3 4171
TORONTO MONTREAL NEW YORK WINNIPEG LONDON, ENG. VANCOUVER CALGARY

NEWSPAPER ADVERTISING STIMULATES BUYING

EATON'S Storewide CLEARANCE

FRIDAY MARCH 9th

● Shop Early Friday ● Please, No Telephone or Mail Orders

● Store-Wide Clearance ● Store-Wide Clearance ● Store-Wide Clearance ● Store-Wide Clearance ● Store-Wide Clearance ● Store-Wide Clearance ● Store-Wide Clearance ● Store-Wide Clearance

● FABRICS

Broken lines of rayons and cottons clearing at a low, low price! Included are cotton prints, rayons, dress crepes, taffetas. **Clearance,** yard **89c**

EATON'S—Dress Goods, Third Floor

● WOOLS AND FANCY GOODS

British Angora (rabbit hair and wool). Suitable for berets, mitts, scarves. Good selection of colours including white. Approximately ½-oz. ball. **Clearance,** ball **49c**

3 and 4-Ply Wool and double knitting wool. Suitable for socks, sweaters and all your knitting needs. Good colour selection. Approximately 1-ounce balls. **Clearance,** ball **19c**

Cushion Forms of uncovered foam rubber. Round or square shapes. Size about 11x11 inches. **Clearance,** each **1.89**

EATON'S—Wools and Fancy Goods, Third Floor

● HOUSEHOLD LINENS

Tea Towelling of long-wearing Irish linen. White with multi-striped edges. Generous 22-inch width. **Clearance,** yard **47c**

Pillow Cases with dainty embroidery on strong, bleached cotton. Standard 42-inch size. **Clearance,** pair **1.69**

Chenille-Type Bedspreads in single and double bed sizes. Plain shades or with self-colour designs. **Clearance,** each **3.99**

Terry Towels of thick, thirsty cotton. Three sizes in maroon, forest green, brown, avocado, blue, pink, yellow and tan. **Clearance,** each **29c** to **2.95**

EATON'S—Household Linens, Third Floor

● SILVERWARE

Dessert Sets . . . silver-plated cream, sugar and matching tray. **Clearance,** set **2.99**

Cutlery Sets . . . 24 pieces of stainless steel in plain pattern. Service for six. **Clearance,** set **3.99**

Cutlery Sets . . . 9 pieces of stainless steel consisting of 6 steak knives and 3-piece matching carving set. Complete in rack box. **Clearance,** set **7.95**

Silver-plated Flatware in Queen Anne pattern. Choose from teaspoons, dessert spoons, knives with stainless steel blade, forks and salad forks. **Clearance,** each **25c**

EATON'S—Silverware, Main Floor

● LUGGAGE

Men's and Women's Luggage grouped to clear! Men's small gladstones of top grain leather. Women's wardrobe cases with hangers for suits, dresses . . . pockets for small items. Tweed or plastic coverings. Plaid zipper bags with extra long leather handles . . . lightweight plaid cases for air travel. Also women's overnight and train cases. **Clearance,** each **3.95** to **49.65**

EATON'S—Luggage, Main Floor, House Furnishings Building

● MEN'S WEAR

Boxer Shorts of "Sanforized" cotton broadcloth. Oddments and shopsoiled . . . colours include grey, blue, tan and green. Waist sizes 30 to 44 collectively. **Clearance,** pair **50c** to **1.25**

Men's Ties in a wide assortment of all-over patterns and neat striped effects. Square or pointed ends. **Clearance,** each **55c, 2** for **1.00**

Men's Shirts in white, blue, grey, tan and navy. All well-known makes in sizes 14½ to 17½ collectively. **Clearance,** each **1.97** to **3.75**

EATON'S—Men's Wear, Main Floor

● BOYS' WEAR

Doeskin Shirts of "Sanforized" cotton doeskin. Long sleeves, button front, smart checked designs. Sizes 6 to 16 years. **Clearance,** each **1.19**

Boys' Surcoats of shower-resistant gabardine with warm quilted lining. Styled with zipper closing and all-round belt. Sizes 6 to 12 years. **Clearance,** each **4.99**

Boys' Jackets in windbreaker style. Made from nylon blend gabardine with shower-resistant finish. Zipper closing, slash pockets, rayon lining. Sizes 6 to 18 years. **Clearance,** each **5.99**

EATON'S—Boys' Wear, Third Floor

● CHILDREN'S WEAR

Clearance Group includes infants' sets, boys' sets, girls' dresses, sweaters, blouses and skirts. Sizes for infants to 10 years in the group. **Clearance,** **59c** to **3.49**

EATON'S—Children's Wear, Third Floor

● WOMEN'S DRESSES

⅓ to ½ off . . . one and two-piece styles in wools, crepes and taffetas. For casual and after-five wear. In Junior, Women's and Misses' sizes. Regular 25.00 to 59.95. **Clearance,** **12.50** to **29.97**

EATON'S—Dresses, Second Floor

● MILLINERY

Winter Hats greatly reduced for clearance! Included are felts, velours, jerseys and velvets . . . odds 'n' ends of better millinery. **Clearance,** each **1.99**

EATON'S—Millinery, Second Floor

● JEWELLERY

Costume Jewellery, Half Price . . . pins, necklets, earrings in rhinestone set pieces or plain tailored yellow or white metal. **Clearance** **50c** to **8.37**

EATON'S—Jewellery, Main Floor

● WOMEN'S SWEATERS

Orlon Sweaters . . . group includes cardigans with ¾ raglan sleeves, mandarin neckline, turn-back cuffs, dyed-to-match buttons . . . pullovers with ¾ raglan sleeves, mandarin necklines . . . and a few short-sleeved pullovers with braided neckband. Colours in the group are beige, royal blue, red, tangerine, brown, blue and black. Sizes 36 to 40 collectively. **Clearance,** each **5.30** and **5.97**

EATON'S—Sportswear, Second Floor

● MEN'S SOCKS

Ankle Socks of nylon, angora and wool mixture. Rib knit in plain colours of navy, grey, beige, wine and light blue. Sizes 10½ to 12 collectively. **Clearance,** pair **49c**

Stretch Socks of nylon. Ankle socks that fit all sizes from 10 to 12. Beige, powder, charcoal, navy, black or grey. **Clearance,** pair **49c**

EATON'S—Men's Hose, Main Floor

● SHOES

Teen-Age Shoes . . . broken lines of flattie ballerinas in suede or smooth leathers . . . also brown strap shoes and oxfords. Broken sizes. **Clearance,** pair **2.99**

Men's Shoes . . . black or brown blucher oxfords, brown moccasin vamp oxfords and brown loafers and gores . . . some have Neolite soles, others with leather soles. Broken sizes. **Clearance,** pair **4.98**

Women's Shoes . . . smart spring pumps in red, blue, brown or black leathers with high or cuban heels. Sizes 5 to 9 collectively. **Clearance,** pair **3.99**

EATON'S—Family Shoe Centre, Second Floor

● NOTIONS

Peg Board for hanging pots and pans and small kitchen utensils. Size about 12x24 inches with ten hooks. **Clearance,** each **89c**

Mattress Protectors of fine quality unbleached cotton. Contour style in double, three-quarter or single-bed size. **Clearance,** each **1.47**

Washing Machine Covers of tough plastic with bound edges. Protect your machine from dust. Fits Inglis washers or dryers. **Clearance,** each **49c**

Chesterfield Covers of gay cotton floral chintz. Tailored to fit standard club sofas. Wine, grey or green predominating. **Clearance,** each **9.99**

EATON'S—Notions, Main Floor

● DRAPERIES

Curtains—Broken and discontinued lines, some slightly shopsoiled. Included are marquisettes, lace nets, plastics in frilled and panel types. **Clearance,** **99c** each, to **14.75** pair

Tier Curtains in main colours of red or yellow. Each curtain about 36x36 inches. **Clearance,** pair **1.95**

Ruffled Curtains of rayon marquisette. Full top priscilla style with side ruffles and tie-backs. Ivory shade, approximately 50x90 inches. **Clearance,** pair **3.95**

Plastic Drapes in a textured finish. Plain shades of wine or blue. About 18x72 inches each. **Clearance,** pair **37c**

EATON'S—Draperies, Second Floor, House Furnishings Building

● LINGERIE

***Terylene Housecoats and Dusters** in attractive geometric print designs. Duster has short sleeves in a 3-way style. Housecoat is wrap style with ¾ sleeves. Broken size range. Regular 12.95 and 15.95. **Clearance,** each **6.00**

*C.I.L. trade name for polyester fibre.

EATON'S—Lingerie, Second Floor

● ACCESSORIES

Wool Jersey Blouses in several styles. Cap or ¾ sleeves with scoop neck and angora trim . . . high tie necklines . . . cuffed necklines. Sizes 12 to 20 in the group in navy, aqua, black, red, tan and avocado. **Clearance,** each **1.97** to **5.47**

Oblong Scarves of rayon satin. Printed and polka dot designs. Assorted sizes. **Clearance,** each **69c**

EATON'S—Blouses and Scarves, Main Floor

● HOUSEWARES

Wire Shopping Carts . . . slightly damaged floor and demonstrator models. **Clearance,** each **1.39**

Metal Ironing Board . . . damaged or marked models. 55½" perforated top, adjustable to size. **Clearance,** **5.99**

Metal Ironing Board with fork-type legs. 53¼" perforated top in white with blue or red legs; slightly damaged. **Clearance,** each **4.99**

Metal Ironing Board with fork-type chromium-plated legs and 53½" perforated top. Adjusts to any position. **Clearance,** each **6.99**

Aluminum Saucepans—Highly polished. **Clearance,** 4-qt. **99c** 3-qt. **89c**

Double Boiler, 3½-pt. capacity. **1.29**

French Fryer of aluminum with wire basket. 3-qt. capacity. **Clearance,** each **99c**

Utility Cabinets . . . slightly damaged in transit. 42x12x20 inches. **Clearance,** each **7.99**

Aluminum Frypans in five sizes. All with detachable bakelite handles. **Clearance,** each

10⅛" **1.09** 9¼" **99c**
8¼" **89c** 7¼" **79c**
6" **69c**

Tea Sets consisting of six-cup insulated teapot and hot-water jug, matching cream and sugar with tray. **Clearance,** each **9.99**

Aluminum Roaster . . . will hold a 15-lb. roast or a 12-lb. fowl. **Clearance,** each **1.59**

Egg Beater and Bowl . . . consists of glass bowl and beater, complete with cover. **Clearance,** set **79c**

Enamel Roaster . . . holds 10-lb. roast or an 8-lb. fowl . . . has treewell in bottom and self-basting cover. **Clearance,** each **1.59**

Round Basin, made of polyethylene. About 13 in. diameter and 4 in. deep. Red, yellow, white, blue or pink. **Clearance,** each **89c**

EATON'S—Housewares, Lower Main Floor

● HARDWARE

Weatherstrip Door Set including two 7' and one 3' pieces. **Clearance,** set **1.29**

Garden Hose . . . ½" diameter . . . 2-ply rubber . . . odd lengths. **Clearance,** foot **9c**

Storm Door Kit of strong plastic. For doors and windows. Size about 36x72 inches. **Clearance,** kit **49c**

3-Piece Chisel Set consisting of ½", ¾" and 1" chisels. **Clearance,** set **1.29**

Power Drill Bit Set made of fine tool steel . . . six drill bits in plastic case. From ⅛ to 1 in. . . . fits most drills. **Clearance,** set **2.99**

Saw Attachments . . . to fit Teco and other drills. Cuts 1¼" deep with 4" cross-cut blade, direct drive, no gears. **Clearance,** each **8.89**

Bench Saw . . . 8-inch size for the home workshop. **Clearance,** each **43.79**

Smooth Plane in 9-inch size. Well constructed with hardwood handles. **Clearance,** each **4.19**

½" **Electric Drill** with hand chuck, develops 2,500 R.P.M. Trigger has handy locking action. **Clearance,** each **14.99**

EATON'S—Hardware, Lower Main Floor

● FURNITURE

Three-Room Grouping consisting of modern, good quality furniture. **Living Room** group consists of 3-piece sectional suite with spring-filled cushions. Covers with or without metallic threads. Matching coffee and end table in walnut or bleached finish . . . also an attractive trilite lamp. **Bedroom Group** consists of a suite in bleached or sea mist finish. Radio-head bed, slat springs and spring-filled mattress. **Kitchen Group** consists of 5-piece chromium-plated suite in several colours. Table has arborite top. **Clearance,** Three-Room Group **469.00**

EATON'S—Furniture, Second Floor, House Furnishings Building

● FLOOR COVERINGS

Rubber Tile . . . featuring depth of colour and exceptional wearing qualities. Install it yourself! Size about 6x6 inches. **Clearance,** each **9c**

Plastic Wall Tile in several attractive colours. Add lustre and protection. Install it yourself! **Clearance,** sq. ft. **39c**

EATON'S—Floor Coverings, Main Floor, House Furnishings Building

● TELEVISION

RCA Goodwin 21-inch TV set. 21-tube console, walnut finish, tone control, phono-jack. **Clearance,** each **319.95**

RCA Brockton 21-inch TV console. 21 tubes, tone control, phono-jack. **Clearance,** each **319.95**

Viking 21-inch console TV. Walnut finish. **Clearance,** each **209.00**

Viking 21-inch console TV. 22 tubes, walnut finish. **Clearance,** each **379.00**

Philips 21-inch Channelock console TV, walnut or mahogany finish. **Clearance** **289.95**

EATON'S—Music Centre, Main Floor, House Furnishings Building

● MAJOR APPLIANCES

Duo-Therm Heaters, complete with attached oil tank.
No. 675-3, dark brown. **Clearance** **71.95**
No. 622-4, platinum. **Clearance** **89.95**
No. 624-E, dark brown. **Clearance** **103.95**
No. 627-E, platinum. **Clearance** **134.95**
No. 622-4, platinum. **Clearance** **121.95**
No. 725-5, sandalwood. **Clearance** **141.95**
No. 727E-5, platinum. **Clearance** **141.95**
No. 725-5, sandalwood. **Clearance** **141.95**

Coleman Space Heaters, complete with attached oil tank.
No. 876-C, dark brown. **Clearance** **99.95**
No. 876-C, light brown. **Clearance** **99.95**
No. 873, dark brown. **Clearance** **134.95**

● DEMONSTRATOR VACUUMS

Hoover Upright, No. 616. **Clearance** **89.00**
Lewyt Vacuum, on wheels. **Clearance** **74.95**
G-E Canister Vacuum. **Clearance** **69.99**
Hoover Tank Vacuum, No. 418. **Clearance** **57.95**
Hoover Tank Vacuum, No. 416. **Clearance** **79.99**
Valiant Canister. **Clearance** **49.99**

● REFRIGERATORS

Ben Huer, 9 cu. ft. **Clearance** **199.00**
Norge, 10 cu. ft. **Clearance** **239.00**
Viking Automatic Defrost, 9 cu. ft. **Clearance** **279.95**
Viking, 9 cu. ft. **Clearance** **249.95**
Deepfreeze, 11½ cu. ft. combination refrigerator and deepfreezer. **Clearance** **499.00**

EATON'S—Major Appliances, Main Floor, House Furnishings Building

● WASHERS AND DRYERS

Coffield De Luxe Washer—Instant wringer, timer and pump. **Clearance** **129.00**
Westinghouse Washer — Long skirt and pump. **Clearance** **119.95**
Thor Automatic. **Clearance** **269.00**
Bendix Gyromatic Washer, tumble action. **Clearance** **259.00**
Bendix Dialamatic Washer. **Clearance** **99.00**
Westinghouse Laundromat, de luxe. **Clearance** **259.00**
Easy Automatic Washer. **Clearance** **289.00**
Viking Dryer, constant temperature control. **Clearance** **149.00**
Bendix Dryer. **Clearance** **199.00**
Douglas De Luxe Dryer. **Clearance** **149.00**
Douglas Standard Dryer. **Clearance** **129.00**

EATON'S—Major Appliances, Main Floor, House Furnishings Building

● TOYS

Trucks . . . large scale trucks, large semi-trailers and covered vans. **Clearance,** each **5.93**

Wood Forms . . . large bag of spools, various sized wooden blocks. Self-entertaining and educational. About 100 pieces to a bag. **Clearance,** bag **66c**

Magna-lectors . . . sturdy plastic frame, movable lens. Projects pictures, many times their size and in full detailed colour. **Clearance** **4.29**

EATON'S—Toys, Third Floor

● BARGAIN BASEMENT

Nurses' White Nylons . . . first quality, 51-gauge, 15-denier. Snag-resistant, sizes 9 to 11. **Clearance,** pair **98c**

Women's Handbags in plastic leather. Pouch or drawstring styles. **Clearance,** each **1.99**

Women's Ankle Socks of cotton and rayon. Elastic tops, broken size ranges. **Clearance,** pair **11c**

Men's Socks of wool and cotton, rayon and spun nylon. Plain colours with fancy designs. Sizes 10½ to 11 only. **Clearance,** pair **55c**

Men's Pants of rayon gabardine. Self belt, zipper closing. Brown, grey or blue in sizes 30 to 44. **Clearance,** pair **4.99**

Boys' Topcoats of wool melton cloth. Double-breasted style with two pockets, rayon lined. Wine only in sizes 8, 10 and 12 years. **Clearance,** each **4.49**

Boys' Sweater Vests in reversible sleeveless style. Plain shades or novelty designs. Sizes 8 to 14 years. **Clearance,** each **99c**

Men's Pyjamas of medium weight flan-suede. Lapel collar on jackets, pants have tie waist. Various stripe patterns in wine, blue and green. Sizes 36, 38 and 40 only. **Clearance,** pair **2.49**

Men's Sport Shirts of rayon and acetate. Neat stripes and checks in blue, wine or fawn. Substandards in small, medium and large. **Clearance,** each **1.89**

Men's Briefs of mesh cotton. Made by "Penman" with elastic waist and leg inserts. Sizes 38, 40 and 42 only. **Clearance,** pair **44c**

Men's Combinations made by "Penman." Medium weight cotton rib in ankle length with short sleeves and button front. Sizes 40 and 42 only. **Clearance,** pair **1.47**

Remnants . . . plastic drapery and print. Various lengths and widths. **Clearance** **9c** to **1.98**

Pillow Cases of strong bleached cotton. Standard 42-inch size with plain hems. **Clearance,** pair **89c**

Wool Blankets in dark shade only. Size about 60x72 inches. **Clearance,** each **3.29**

Mosquito Netting in green shade only. 40 inches wide. **Clearance** **2** yards **29c**

Girls' Skirts in wool plaids. All-round pleated style in red, green . . . broken sizes. **Clearance,** each **1.55**

Girls' Blouses of "Sanforized" cotton. Button front with embroidered trim. White only in sizes 3 to 6. **Clearance,** each **69c**

Girls' Blouses of "Sanforized" cotton. Button front with contrasting trim. White only in sizes 8 to 12. **Clearance,** each **99c**

Boys' Pants of cotton gabardine. Fully lined double knees. Brown and navy in sizes 3 to 6. **Clearance,** pair **1.79**

Children's Blazers of all-wool flannel. Navy only in broken sizes. **Clearance,** each **2.98**

Women's Crinolines of 3-tier nylon taffeta . . . also knitted nylon. Medium and small sizes. **Clearance** **1.29** and **1.97**

Women's Underwear of 15% wool. Briefs and vests in pink only. Small size only. **Clearance,** each **49c**

Women's Girdles in sarong style with a cotton and rayon panel and elastic back. Small size only. **Clearance,** each **1.99**

Women's Blouses . . . rayon crepe with short or ¾ sleeves and tailored necklines. White or colours in sizes 12 to 16. **Clearance,** each **1.99**

Women's Hats . . . felts or berets with ribbon or bead trimmings. Yellow, blue or green. **Clearance,** each **98c**

Women's Dresses of fine wool with white pique front. Short sleeves and tailored collar. Sizes 12 to 16. **Clearance,** each **4.98**

Women's Coats with three-quarter chamois lining. Heavy wool fabrics in flared back style with raglan sleeves. Sizes 10 to 16. **Clearance,** each **19.90** to **24.50**

Women's Slippers of embroidered rayon satin. Wedge style with open or closed toe. Wine, black, or pastel blue. Broken sizes. **Clearance,** pair **1.59**

Men's Shoes—Samples and rejects . . . mostly size 7. A few other sizes included. Leather in oxford and loafer styles. **Clearance,** pair **5.00**

Men's Canvas Shoes in lace oxford style with rubber soles. Blue or brown in sizes 7 and 8 only. **Clearance,** pair **69c**

Women's Shoes in pump or loafer styles. Leather uppers and composition soles. Broken sizes. **Clearance,** pair **2.98**

Women's Sandals in sling-back, open-toe style with high heels or flat cushion soles. Red or pastel colours. Broken sizes. **Clearance,** pair **1.98**

EATON'S—Bargain Basement

Clearance of Small Appliances—Floor Samples

Some are slightly scratched or without cartons. Selections include: toasters, steam and dry irons, coffee percolators, sandwich toasters, hand mixers and eletcric kettles. **Clearance Prices,** from **2.95** to **14.95**

"Valmix" Food Mixers. **Clearance,** each **6.95**

EATON'S—Small Appliances, Main Floor, House Furnishings Building

Clearance of Table and Floor Lamps—⅓ to ½ Off

Table lamps include modern, semi-modern, metal and glass, wood, china and metal bases . . . including dainty boudoir lamps. Floor lamps include torchieres, trilite, lounge lamps and bullet-type . . . some with wood inserts in stem. **Clearance,** each **4.95** to **39.95**

EATON'S—Lamps, Main Floor, House Furnishings Building

STORE HOURS: 9 A.M. to 5 P.M. THE T. EATON Co CANADA LIMITED **WEDNESDAYS, 9 A.M. to 1 P.M.**

Variable Cloudiness, Few Showers
Details on Page 5

Victoria Daily Times

The Home Paper
TELEPHONE 2-3131
Circulation (to 8 p.m.) ____2-3131
Classified (to 8 p.m.) _____2-3131
NIGHT
Night Editor (to 11 p.m.) __2-3135

VOL. 123, No. 57 * VICTORIA, B.C., THURSDAY, MARCH 8, 1956—22 PAGES PRICE: 10 CENTS SATURDAY, 14 CENTS

POLICE STAY CLOSE TO CAMERA-SHY DAWLEY

Strong RCMP escort accompanied Clifford Dawley to courtroom in Nanaimo, where he faces two charges of car theft and one of possessing housebreaking tools. Above are, from left, Const. Don Colquhoun, Const. J. Slavik, Cpl. G. Phillips, Dawley, and Staff. Sgt. J. O. Hall, back to camera.

Big Sleet, Snow Storms Paralyze East, Kill Two

Dawley Verdict Today

Decision Could Mean Life Term

NANAIMO—Assize Court all-male jury was scheduled to retire this afternoon to decide the fate of Esquimalt-born Clifford Dawley.

The jury decision on three separate charges could bring a "habitual criminal charge" that could mean up to a lifetime jail sentence for Dawley, who has a record dating back to 1924.

Mr. Justice H. W. McInnes, at 11.17 a.m. today, began his address to the jury following submissions by Crown and defence counsels. One hour later he was still speaking.

Dawley is charged specifically with theft of two cars at Duncan and with being in possession of housebreaking tools by night.

The trial started Wednesday morning, and this morning's sitting was the fourth. Galleries have been filled at each session.

So high has trial interest been, that Wednesday night all rooms in Nanaimo's largest hotel were taken.

Dawley's wife, Rose, who arrived in Nanaimo the day before the trial, Tuesday, had three brief contacts with her heavily-guarded husband.

In the anteroom, where he waited before entering the courtroom, Dawley paced up and down like a caged tiger. His wife pressed her lips to the glass of the door window, their lips met in a simulated kiss.

On another occasion, en route through the courthouse hall, Dawley stopped, despite the fact he was manacled, pulled over to where his wife was sitting on a bench, stopped and kissed her.

"Hello honey," she said. Dawley was moved on. On one other occasion Rose pleaded with the RCMP officers to let her into the anteroom to talk with her husband.

She was told, politely but firmly, no.

Crown witnesses have linked Dawley with the car thefts in Duncan, Dec. 7, 1953. The epi-

Continued on Page 2

TOO LATE FOR SNOW? THINK BACK A YEAR!

Getting a little late in the year for snow?

Well, no, says weatherman William Mackie. It snowed on March 24 last year. Remember?

He blamed today's snow on flow of cold moist air that was "triggered" into precipitation.

Variable cloudiness, with a few showers tonight and "decreased shower activity Friday," are predicted.

Winds will be southwesterly at 25 miles tonight; 15 miles Friday. Temperatures will range between a low of 35 degrees and a maximum of 45 degrees.

Road Accident Kills City Woman

Mrs. Catherine Macfarlane, 53, Fifth Traffic Victim This Year

A 53-year-old woman pedestrian was killed shortly after midnight when she was in collision with a car as she was walking across Oak Bay Avenue near Redfern.

Victim was Mrs. Catherine Macfarlane, 1534 Redfern, a widow. She was pronounced dead on arrival at hospital.

Driver of the car, which was proceeding west on Oak Bay Avenue, was 19-year-old Joan Anita Collins, 3132 Qu'Appelle, police said.

They said two other girls, about the same age, were passengers in the car.

FIFTH FATALITY

It was the fifth traffic fatality in the Greater Victoria area this year.

An inquest has been tentatively set for Monday morning at 10.30, pending funeral arrangements to be made later today after the dead woman's son and daughter arrive from Vancouver.

Police said skid marks stretched for about 100 feet across the intersection.

Mrs. Farfarlane, an employee at St. Joseph's Hospital, was crossing the street from south to north about 50 feet west of the intersection, it was reported.

Mrs. G. Cooney, 1928 Oak Bay Avenue, said she was sitting in the kitchen of her home when she heard a bang like two cars colliding.

RUSHED OUT

She rushed out and saw the woman lying in front of the car. The car was turned towards a sidewalk, she said.

She said she saw three girls on the south side of Oak Bay avenue. One was crying.

She picked up a purse belonging to Mrs. Macfarlane from the gutter.

Mrs. Macfarlane, a resident of Victoria for six years, was born in Scotland and came to Canada in 1924.

She resided at Regina from that time until she came to Victoria.

She is survived by one son, James, in Vancouver; one daughter, Mrs. Gordon Watson, Vancouver; her mother, Mrs. Mary Madden, at 1502 Gladstone; one brother, Joseph, at Regina; three sisters, Mrs. Margaret Leard of Victoria, Mrs. Mary Cathcart and Mrs. Anne Birkett of Regina.

MRS. CATHERINE MACFARLANE
. . . fifth fatality

Montreal Area; Travel Stalled; Ontario Hard Hit

(CP and BUP Dispatches)

The worst sleet and snow storms of the winter today covered southern Ontario and Quebec. Two storm deaths were recorded. The Prairies, just digging out from one blizzard, prepared for another deep freeze in its coldest winter in years.

The two deaths were caused in a snowstorm that dumped eight inches of snow on Montreal and Ottawa and a sleet storm that cut off power in many parts of Ontario and made driving dangerous.

The storm was worst in the Montreal area, where at one time nearly all roads were blocked. Many schools were closed. Several thousand persons were unable to get to work on time because streetcars and buses became stuck on hills or in drifts several feet high.

Dozen Communities Isolated

Quebec provincial police said every border-crossing point in their jurisdiction linking Canada with the United States was impassable. Twenty-five automobiles were stranded at St. Elzear, about 10 miles north of Montreal, and at least a dozen communities within a 30-mile radius of the city were unreachable.

All airline flights between Montreal and Toronto and Montreal-New York were cancelled.

Provincial Transport Company, which operates 600 buses in Quebec and Ontario, reported many of its rural routes were tied up by snowdrifts and poor visibility.

THREE-HOUR WAIT

Several firms in downtown Montreal didn't open their offices, because employees could not get to them. Crowds huddled at some Montreal streetcar and bus stops for up to three hours, waiting for storm-delayed buses.

Freezing rain was forecast tonight throughout Quebec province.

FREEZING RAIN

In Ottawa, where winds reached 50 miles an hour in gusts, city transportation services were slowed to a halt.

In southern Ontario, widespread power failures were caused by freezing rain and sleet, which came hard on the heels of Tuesday night's heavy rains that caused $1,000,000 worth of damage in the Toronto area alone.

A whirlwind spawned by the storm left several cottages roofless and wrecked telephone and power lines Wednesday in the LaSalle area near Windsor, Ont.

POWER POLES DOWN

Large portions of Niagara Falls were without power, due to fallen hydro poles. Schools in the surrounding district were closed because there was no power to heat them.

A radio station was forced to close down at St. Catharines. Oshawa, the Brantford area and many municipalities near Toronto reported power failures.

All industries and schools at Delhi, near Brantford, were shut.

Sarnia for four hours had no long-distance phone connections with the rest of Canada and hundreds of circuits were out near London, Guelph and Kitchener.

FLOODS FEARED

Spring floods to match the disastrous Red River flood of 1950 were feared in Manitoba, groaning under a near record blanket of snow—87.6 inches, so far, at Winnipeg where the temperature was 15 below this morning.

Experts described the Assiniboine situation as "grim." Premier Douglas already has warned Winnipeg some flooding from the Red is almost certain.

In Alberta and most of Saskatchewan, sub-zero temperatures were commonplace today. They averaged 25 degrees below zero, and Prince Albert, Sask., recorded 38 below Wednesday night.

NEW COLD WAVE

A minor moderating trend was forecast for Saskatchewan and Manitoba this afternoon, but weather experts said it would be short-lived.

The Edmonton weather office forecast the whole area will be in the grips of the new cold spell Friday.

BLIZZARD TRAPS 40

GRANGEVILLE, Idaho (AP)—Forty persons trapped for hours in 25 stalled cars on a snow-swept road were rescued at 3 a.m. today by highway crews.

The cars were marooned on Highway 95, about 300 miles south of the border.

Winds up to 25 miles an hour whipped the snow and cut visibility to almost zero.

U.K. Will Hold Big 3 To Peace Pact—Eden

LONDON (CP) — Britain stood firm today on a Middle East policy pinned to the Western Big Three pledge to block any change in Israeli-Arab boundaries by force.

Closing a turbulent House of Commons debate Wednesday night on policy in the tense area, Prime Minister Eden declared that his government and the United States are working closely together to keep peace in Palestine.

Eden ominously warned that Britain, the U.S. and France had undertaken an obligation in their 1950 pledge that is "more serious than perhaps many British people realize."

The 1950 pact promises that the Big Three will act against any aggression by either the Arabs or Israel.

Eden also turned aside demands by the Labor opposition that Britain ship Israel arms to match those which Communist Czechoslovakia is supplying Egypt. He said Israel should find the three-power 1950 declaration "infinitely more valuable than an agreement to be allowed to buy a certain number more tanks and airplanes, and infinitely better in the cause of peace than an arms race."

MAY CARRY TO UN

Sources in Washington say the three Western Allies may soon ask the United Nations Security Council to take urgent action to prevent war in the Middle East. Should a Russian veto block the move, the Big Three would feel free to act outside the UN.

Israeli delegate Abba Eban told reporters at UN headquarters that Israel herself might seek an urgent council meeting on two alleged aggressive acts by Syria against Israeli forces.

The House of Commons divided along party lines to give Eden's government a 312-to-252 vote of confidence. The ballot came after the prime minister, in a free-swinging speech, also accused Egypt of trying to disrupt Britain's relations with Jordan through inflammatory radio broadcasts.

Eden told the Commons that if Egypt wants friendly relations with the West, she can have them, "but not at any price."

WILL STAND BY PACT

Eden added that his government also stands fast by the Baghdad pact as the foundation of Britain's Middle East policies. He credited that alliance with creating "a unity in a wide area of the Middle East which had never existed before."

The pact joins Iraq, Britain, Turkey, Iran and Pakistan in a defence alliance aimed at preventing Soviet penetration into the Middle East and southern Asia.

Eden's speech had been expected to be a major policy statement, but the prime minister said: "I must tell the House bluntly that I am not in a position to announce tonight in respect of Jordan an immediate policy or definite lines of policy which are going inevitably to be followed."

Caddy Beautiful, Says Visitor

Cadborosaurus, the friendly sea-serpent, is due to receive publicity in the Detroit, Mich., area.

He'll be mentioned in letters home by Mrs. Bernard McHale, currently a visitor here, and her description will be glowing.

"He's just beautiful," she said today. Mrs. McHale sighted an "animal" which she is sure was Caddy on the way here from Vancouver. From the deck of the Princess Louise, on Feb. 28, in bright sunshine, she saw "some animal come up out of the sea, some distance from the ship."

He went down again after a few seconds and repeated the performance three times.

"He had a head something like a seal," said Mrs. McHale. "He had whiskers around his chin, and his body was all shiny and glistening.

"He was just beautiful," she concluded, firmly.

PRAYER FOR TODAY

O GOD, in the name of Your Son who saw uncommon good in common men, make me appreciative rather than skeptical of the good of others. Replace my tendency to belittle with a joyful recognition of fine qualities in my friends and neighbors. Amen.

WAILING POLICE SIRENS CLEARED WAY

Cancer-Doomed Mother Wins Race to Die at Home

HOBOKEN, N.J. (UP) — A cancer-doomed young mother won a 900-mile race against time today and arrived here with her husband and baby boy to catch a liner which will take her to her native Holland, where she wants to die.

Accompanied by a police escort with wailing sirens, an ambulance which had brought Mrs. Antonia Manders, 27, from her Sudbury, Ont., home, reached the pier shortly before the Holland American liner Maasdam sailed at noon.

Mrs. Mandern, who has cancer of the hip, lungs and muscles, according to her husband, has only two to six weeks to live.

The couple's local newspaper, the Sudbury Star, heard of Mrs. Manders' fatal cancer condition and her wish to die in Holland and started a fund-raising campaign that netted more than $1,600. J. P. Miller of Sudbury donated the ambulance for the trip to New York.

Sleet and rain slowed the party for a time but conditions improved and the non-stop trip was made in 26 hours, aided by New York state troopers and New Jersey state and county police, who cleared the roads.

A nurse, Mrs. Don Mackintosh of Sudbury, also made the trip in the ambulance and will accompany Mrs. Manders to Holland.

MARCH 22 LIKELY DATE FOR VOTE ON NEW SPAN

Victoria property holders will vote on reconstruction of Point Ellice Bridge March 22, it was indicated at City Hall today.

Mayor Percy Scurrah said this morning he would ask council in meeting later today to approve the date for a plebiscite on the $500,000 project.

If the plebiscite passes, work would probably start this fall and completion would be expected early in 1957, according to City Engineer J. C. Garnett.

The prebisicte vote must first be approved by three-quarters of council and then by 60 per cent of the eligible voters.

Settle Kashmir Dispute By Vote Urges NATO

KARACHI (Reuters)—A communique issued today at the end of the three-day SEATO conference in this Pakistan capital called for an early settlement of the Kashmir question through the United Nations or by direct negotiations between India and Pakistan.

The communique said the eight-power Southeast Asia Treaty Organization council noted that the UN resolution calling for a plebiscite in Kashmir remained in force.

India holds that conditions in Kashmir are not yet suitable for the plebiscite envisaged by the UN resolution. Russia has backed India's claim to the Himalayan state.

The endorsement of a United Nations plebiscite in the disuted state—a vote urged by Pakistan and opposed by India— has detonated sharp Indian reaction in New Delhi.

Both Indian and American circles there fear the backing given Pakistan Wednesday by its partners in the Southeast Asia Treaty organization has dealt a blow to the coming talks here this weekend between State Secretary Dulles of the United States and Prime Minister Nehru.

Indian newspapers generally are critical of SEATO for even considering the Kashmir matter, aserting that any Kashmir statement made in Karachi implies support to Pakistan.

The SEATO communique also said the council decided to:

Establish a permanent international secretariat in Bangkok.

Establish a research service centre in Bangkok to report on development in Communist activities.

Expand its public relations office and establish a cultural office. Appoint an economic officer to facilitate economic work.

Budget for additional costs.

Egypt Planes Okayed

OTTAWA (CP) — Prime Minister St. Laurent said today the government will not interfere with completion of an Egyptian order for 15 Harvard training aircraft.

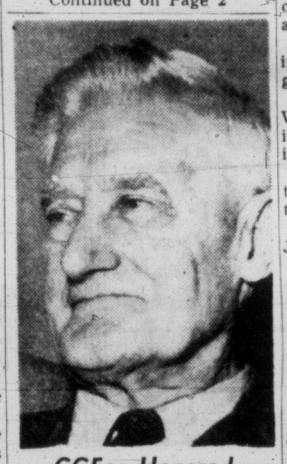

CCFer Honored

Ernest E. Winch, veteran CCF MLA for Burnaby, will receive the 1956 Sedgewick Award, presented annually by University of B.C. students' Civil Liberties Union. Mr. Winch long has advocated a Bill of Rights in B.C. and a "better deal" for those in mental institutions.

Squamish Demand For BCE Ouster Refused By PUC

Public Utilities Commission here today refused to act on a Squamish board of trade telegram demanding PUC order B.C. Power Commission to replace B.C. Electric as electricity supplier immediately.

The PGE. terminus has been without power for 84 hours, the Squamish telegram stated. PUC has asked B.C. Electric for an explanation but has said it has no authority to tell B.C. Power Commission what to do.

SHE FOOLED HOCKEY OFFICIALS, 15 TEAMMATES

Rough, Tough Abi (Gail) Makes All-Star Team

TORONTO (CP)—Officials of the Toronto Little Hockey League did a double take Wednesday night when they selected their 1955-56 all-star team. They discovered one all-star, a rough, tough defenceman, is a nine-year-old girl.

Red-faced officials said they had been fooled by Abi Hoffman, considered "his" team's top defensive star and one of the best players in the league.

Abi was chosen to play in a league all-star game March 31, but when officials checked "his" birth certificate they found Abi is short for Abigail. However, they said they will let her play in the all-star game.

Her father, Samuel Hoffman, said he had not revealed Abi's sex to officials because "she liked playing, and hockey is a good healthy sport."

She played more than a dozen games during the last four months with her team without arousing the suspicions of league officials, her coach, manager or 15 teammates.

Hoffman said his daughter was never interested in dolls and has played with hockey sticks since she learned to stand. She got into the league by herself.

Hoffman said he accompanied his daughter to every game. At the rink she put on her skates and team sweater and, her hair cropped close, kept pace with other members of the team.

Al Grissi, her team's manager, who selected Abi for the all-star berth, said he couldn't believe it.

"We switched her from forward to defence because she was a good back checker. I taught her how to body-check and take a man out on the boards."

Ralph Barber, an executive of the league, said the league hopes Abi will continue playing.

Although Abigail hasn't scored a goal during a league game, she has two assists.

Her teammates were stunned by the news she's a girl.

Said centre player Russel Turnbull, 10:

"I sure was fooled. I don't know what to say but we sure want Ab to stay with the team."

Can't see much harm in thet girl playin' hockey with th' boys. She wasn't forward.

* * *

Wide-world weather synopsis in one word: Awful.

* * *

Hope th' Pt. Ellice bridge's still with us by th' time they take th' vote.

Index to Inside Pages

	Page
Gervin Takes Job With Building Group	2
"Strange Noises" Before Ship Split, Enquiry Told	3
Alberta Jettisons Complicated Ballots	5
Commons Revives Committee to Study Death Penalty	10
870 to Participate in Music Festival	21

Ask The Times	15	Finance	11	Sports	8, 9
Bridge	16	Island Digest	7	TV With Lee	17
Classified	16	London Letter	5	Why Grow Old?	14
Comics	6	Penny Saver	14	Women	14, 15
Entertainment	21	Radio	18	Your Horoscope	19
Enke	5	Roberts	15		

LATE SPORT RACES

FOUR STAR FINAL

NEWS FLASHES STOCKS

Variable Cloudiness, Few Showers
Details on Page 5

Victoria Daily Times

The Home Paper
TELEPHONE 2-3131
Circulation (to 8 p.m.) ____2-3131
Classified (to 8 p.m.) ____2-3131
NIGHT
Night Editor (to 11 p.m.) __2-3135

VOL. 123, No. 57 ★★★★ VICTORIA, B.C., THURSDAY, MARCH 8, 1956—22 PAGES PRICE: 10 CENTS SATURDAY, 14 CENTS

SLEET, SNOW PARALYZE EAST

FINAL ★★★★ BULLETINS

Manitoba Curlers Still on Top

MONCTON, N.B.—Manitoba curlers defeated B.C. 11-8 today for their seventh straight victory and undisputed leadership in the Canadian championship.

Ontario remained right behind the leaders by edging Prince Edward Island 7-5. The Ontario rink has a 6-1 record. In other matches Northern Ontario beat Nova Scotia 8-6; Alberta beat Quebec 14-5 and New Brunswick beat Newfoundland 3-6.

Russians Make Deal With Yemen

CAIRO (Reuters)—The Red Sea Arab kingdom of Yemen signed a trade agreement with Russia today, a joint statement issued by the Yemen legation here announced tonight. Yemen will export coffee, dried fruit, hides and other commodities to Russia in return for industrial and agricultural machinery.

Third Bank Hit in Three Days

WINNIPEG (BUP)—A bank raid was staged in Winnipeg this afternoon for the third straight day. Police were reported giving chase to a suspect. No other information was available.

Durham's Record Broken

SEATTLE (CP)—Freddy Hucul of Calgary Stampeders set a Western Hockey League goal-scoring record for defencemen last week, Al Leader, WHL president, said today. Hucul scored his 20th and 21st goals, breaking the goal-scoring mark of 19 set by Lloyd Durham while with Victoria Cougars last season.

Algerian Troops Mutiny

BONE, Algerial (Reuters)—Seven soldiers in an Algerian sharpshooters' unit died when their comrades mutinied near Soukahras, reports reaching here said today.

Two Died in N.Y., Penn. Floods

NEW YORK (AP)—Raging river torrents, spawned by days of rain and snow, drove thousands of persons from their homes in New York and Pennsylvania today. Two drownings were recorded.

TOO LATE FOR SNOW? THINK BACK A YEAR!

Getting a little late in the year for snow?

Well, no, says weatherman William Mackie. It snowed on March 24 last year. Remember?

He blamed today's snow on flow of cold moist air that was "triggered" into precipitation.

Variable cloudiness, with a few showers tonight and "decreased shower activity Friday," are predicted.

Winds will be southwesterly at 25 miles tonight; 15 miles Friday. Temperatures will range between a low of 35 degrees and a maximum of 45 degrees.

OVERNIGHT ENTRIES

FAIR GROUNDS

FIRST RACE — Six furlongs:
All East 102, Noon Quest 104
A-Sweet Sis 109, Liberty Top 107
B-Grey And Smart 107, C-Nancy E 107
Snow Legs 107, Freshaneasy 109
Etanni 112, Daisy Cutter 104
Theima's Pride 112, Anneekay 107
C-T. V. Bound 109, B-Silk Trip 112
Ruggles Ferry 112, A-Orange Kind 112
Consentina 104, A-Entry
May Eclipse 109, B-Entry

SECOND RACE— Six furlongs:
Equihaze 115, Touchdown 115
Miss J. 107, Casey's Hope 115
Count Cimarron 115, Bull Hercules 115
Kalugi 115, Hook Up 110
Blue Riches 109, Foxy Gert 110
Noble Twist 115, Whiz-A-Bit 110
Bull O'Woods 117, Fancy Gent 115
A-Honey-Kist 110, A-Waste Oil 115
Nice Try 110, A-Entry
Tishie 110

THIRD RACE — Six furlongs:
Deep Wonder 114, Screemin' Jack 115
Boorah 121, Blue Amber 115
Sary 115, Care Taker 115
Talion 112, Cedaresque 114

FOURTH RACE— 5/16 of a mile:
Bimsome 115, Dark Etching 115
Little Cup 115, Baby Jet 110
Colonel's Image 118, Yonshu 118
Biloxi Scarf 112, Ever Emily 107
Bobby My Boy 115, Blue Sally 110
Bush Cock 113, My Dare 118
Sir Roamer 118, Implement 118
Chopov 118, Idol Eye 110
Cracks Image 118, Taylorcrest 113

FIFTH RACE — Six furlongs:
A-Sir Lari 117, Sister Bigger 112
Rushing Tide 106, A-Hatfield 115
Little But 110, King Debris 108
Tiffany 112, A-Entry

SIXTH RACE — Six furlongs:
Seventy-Four 112, Le Chall 114
Loviy Lauri 113, Tiger Dancer 114
Jet Mark 114, Wise Ripple 120
What A Step 115, Ky Rainbow 115

SEVENTH RACE— Mile and sixteenth:
A-Nohnie Jo 113, Super Devil 111
Bookworm 108, Make Ready 109
Wise Margin 117, Sweet Josie 107
Burnt Child 110, A-Ja Jw 111
Jim's Whim 106, A-Entry

EIGHTH RACE— Mile and sixteenth:
Speed Test 109, Lter 105
A-Captain Wave 106, Channel Guide 116
Texas Bull 114, In Par 117
Kernel Stu 116, Miss Dip 113
Angel Breath 112, A-Entry
A-Captain Bus-

NINTH RACE — Mile and sixteenth:
Quick Son 115, Wabash Reward 115
Flitting Rod 113, Tea Biscuit 110
Post Paid 120, Fighting Wise 116
King Midas 121, Lovin' Lady 116
Marvana 110, A-Diablo 112
Rock Maid II 116, A-Entry
A-Group Three 115

SANTA ANITA

FIRST RACE — Seven furlongs:
Two Seconds 109, Clear Day 114
Third Down 109, Gallant Lee 116
First Down 114, Wanda Witch 116
Solid Girl 109, Just Reward II 109
'Twas Luck 114, Grades Great 109
Gahoe 114, Imperial Oak 121
Can Locate 114, Mani Sweep 118
Candler 109, Four Sisters 111

SECOND RACE— Six furlongs:
Val's Gal 111, Hardutie 106
Autora 111, Arts Last 111
Trauer 111, My Jezebelle 119
Pink Pill 106, Ocean Life 116
Open Mind 111, Shewillfix 111
Puritan Girl 116, Starlite Abbey 116

THIRD RACE — Six furlongs:
Pava 115, Jennie Dudley 115
Nava's Day 115, Miss Pindy 115
Paquita 115, Double F Kay 110
My Damsel 115, Glorious 115
La Deney 115, Ocean Jewell 115
Merida 115, Bounding Gal 110

FOURTH RACE — 1 1/16 miles:
Postamae 112, The Most 111
Silver Ring 111, Blue Nathoo 110
Can't Pass H. 115, My Jez 111
Solid Sir 108, Sonoma Falls 109
Hrelsaflyin 115, Sandy's Dream 119
Shineaway 122, Stafast 115
Pure Speed 111

FIFTH RACE — 6½ furlongs:
Irish Cheer 118, Rae's Reward 114
Stradivarius 114, Coiner 114
Snow Cap 113, Blowdown 118
Resistance 114, Panaffey 114
Flyingsta 114, Best Reader 113
Lady Brownie 109, Heliowise 113
War Filly 113, Main Line 114
Chinga-Gook 109

SIXTH RACE — 1 1/16 miles:
James Session 120, Golden Rage 108
Travertine 113, Bezaha 108
Hickory Stick 113, Mighty King 113

SEVENTH RACE One mile:
Petal 108, Kinzs Mistake 104
A-Solid Rae 114, In Reserve 122
Solid Miss 115, B-Bell O
B-Mary Macree 111, Shandon 117
A-Sinful 108, A-Entry
Island Queen 111, B-Entry

EIGHTH RACE — 1 1/4 miles:
Peranne 106, Mr. Bluetird 114
Breezing Bebe 114, Florence House 111
War Token 109, Smoke Rings 114
First Watch 114, Quick Count 114
Snow War 115, Mr. Minx 114

CANADA'S EXTREMES

High—Vancouver 48
Low—Winnipeg —16

COULD MEAN LIFE

Dawley Verdict Known Today

NANAIMO—Assize Court all-male jury was scheduled to retire this afternoon to decide the fate of Esquimalt-born Clifford Dawley.

Victim

Mrs. Catherine Macfarlane, 53, 1534 Redfern Street, who died following collision with car on Oak Bay Avenue Wednesday night. (See story page 21.)

The jury decision on three separate charges could bring a "habitual criminal" charge that could mean up to a lifetime jail sentence for Dawley, who has a record dating back to 1924.

Mr. Justice H. W. McInnes, at 11.17 a.m. today, began his address to the jury following submissions by Crown and defence counsel. One hour later he was still speaking.

Dawley is charged specifically with theft of two cars at Duncan and with being in possession of housebreaking tools by night.

The trial started Wednesday morning, and this morning's sitting was the fourth. Galleries have been filled at each session.

So high has trial interest been, that Wednesday night all rooms in Nanaimo's largest hotel were taken.

Dawley's wife, Rose, who arrived in Nanaimo the day before the trial, Tuesday, had three brief contacts with her heavily-guarded husband.

"HELLO, HONEY"

In the anteroom, where he waited before entering the courtroom, Dawley paced up and down like a caged tiger. His wife pressed her lips to the glass of the door window, their lips met in a simulated kiss.

On another occasion, en route through the courthouse hall, Dawley stopped, despite the fact he was manacled, pulled over to where his wife was sitting on a bench, stopped and kissed her.

"Hello honey," she said. Dawley was moved on. On one other occasion Rose pleaded with the RCMP officers to let her into the anteroom to talk with her husband.

She was told, politely but firmly, no.

Crown witnesses have linked Dawley with the car thefts in Duncan, Dec. 7, 1953. The epi-

Continued on Page 2

Squamish Demand For BCE Ouster Refused By PUC

Public Utilities Commission here today refused to act on a Squamish board of trade telegram demanding PUC order B.C. Power Commission to replace B.C. Electric as electricity supplier immediately.

The PGE terminus has been without power for 84 hours, the Squamish telegram stated. PUC has asked B.C. Electric for an explanation but has said it has no authority to tell B.C. Power Commission what to do.

SELECTIONS

SANTA ANITA

1—First Down, Wanda Witch, Gallant Lee.
2—Starlite Abbey, Arts Last, Pink Pill.
3—La Deney, Kaya's Day, Pava.
4—Shineaway, Sandy's Dream, Heelsaflyin.
5—Heliowise, Rae's Reward, Stradivarius.
6—Hickory Stick, Travertine, Bezaha.
7—In Reserve, Petal, Bell O'Shandon.
8—War Token, Peranne, First Watch.

FAIR GROUNDS

1—Etanni, Grey And Smart, Ruggles Ferry.
2—Casey's Hope, Touchdown, Equihaze.
3—Booral, Sary, Care Taker.
4—Colonel's Image, Bobby My Boy, Biloxi Scarf.
5—Sir Lari, Tiffany, Sister Bigger.
6—Lovly Lauri, Ky Rainbow, Le Chall.
7—Wise Margin, Maye Ready, Super Devil.
8—In Par, Kernel Stu, Channel Guide.
9—Diablo, King Midas, Wabash Reward.

RACE RESULTS

SANTA ANITA

First Race
Rado Kid (Lewis) $4.70 $2.90 $2.60
Loch Lynnie (Gilligan) 3.50 3.00
Forelock (Trejos) 12.00
Time, 1.24
Second Race—
Best Sickle (Arcaro) $5.80 $3.10 $2.50
Gee Stone (Shoemaker) 3.20 2.50
Frayed (Lewis) 3.40
Time, 1.46
Third Race—
Grey Sands (Westrope) $9.30 $4.60 $3.70
Regulus (Arcaro) 3.30 2.70
Sickles Reward (Boland) 4.60
Time, 1.45 1-5.

FAIR GROUNDS

First Race—
Gallant Answer (Borgemenke) $14.40 $6.80 $3.80
Giddy Grayce (Baird) 5.60 4.20
Mucho Frio (Armstrong) 5.20
Time, 1.13.
Second Race—
Gracious One (Meaux) $33.40 $13.20 $11.60
By Gone Days (Majda) 7.20 5.00
Lou Adams (Bright) 7.40
Time, 1.13 3-5.
Third Race—
Ramsey King (Picou) $9.60 $4.20 $3.40
Breezy Toes (Hinojosa) 3.60 3.20
Kiser King (Jones) 4.00
Time, 22 1-5
Fourth Race—
Fraluxe (Baird) $7.40 $4.00 $3.60
Play Top (Guajardo) 5.20 3.80
Great Pals (Heckmann) 5.40
Time 1.13 1-5.
Fifth Race—
Man Charge (Heckmann) $3.20 $2.20 $2.40
DH-Reese My Boy (Picou) 2.40 3.00
DH-Youth's Hope (Meaux) 2.20 2.80
DH—Dead heat for second.
Time, 26 4-5.
Sixth Race—
Sir Chatler (Ferraluolo) $8.00 $4.[illegible] $3.20
Nemesis (Cook) 5.00 3.60
Field Spy (Heckmann) 4.40
Time, 1.46.

POLICE STAY CLOSE TO DAWLEY

Strong RCMP escort accompanied Clifford Dawley to courtroom in Nanaimo, where he faces two charges of car theft and one of possessing housebreaking tools. Above are, from left, Const. J. Slavik, Cpl. G. Phillips, Dawley, and Staff Sgt. J. O. Hall, back to camera.

Caddy Beautiful, Says Visitor

Cadborosaurus, the friendly sea-serpent, is due to receive publicity in the Detroit, Mich., area.

He'll be mentioned in letters home by Mrs. Bernard McHale, currently a visitor here, and her description will be glowing.

"He's just beautiful," she said today. Mrs. McHale sighted an "animal" which she is sure was Caddy on the way here from Vancouver. From the deck of the Princess Louise, on Feb. 28, in bright sunshine, she saw "some animal come up out of the sea, some distance from the ship."

He went down again after a few seconds and repeated the performance three times.

"He had a head something like a seal," said Mrs. McHale. "He had whiskers around his chin, and his body was all shiny and glistening.

"He was just beautiful," she concluded, firmly.

Vancouver Stocks

VANCOUVER — Last hour sales: 50 Massey Harris at $9.25, 1,000 Indian Mines at 5½, 320 B.C. Forest Products at $17.50, 1,500 Premier Border at 11, 1,000 Royal Canadian at 11½, 100 Basco at 65, 2,900 Trojan at $1.07, 1,200 Bethlehem Copper at $1.33, 2,000 York Oils at 9¾, 15 Pacific Pete at $15⅝, 300 Beaver Lodge at 57, 1,000 Futurity at 47, 500 Sparmac at 32½, 500 North West Ventures at 32, 2,000 AP Con at 35, 500 Yankee Princess at 67, 200 Lucky Lager at $5.10.

Egypt Planes Okayed

OTTAWA (CP) — Prime Minister St. Laurent said today the government will not interfere with completion of an Egyptian order for 15 Harvard training aircraft.

Cancer-Doomed Mother Wins Race to Die at Home

HOBOKEN, N.J. (UP) — A cancer-doomed young mother won a 900-mile race against time today and arrived here with her husband and baby boy to catch a liner which will take her to her native Holland, where she wants to die.

Accompanied by a police escort with wailing sirens, an ambulance which had brought Mrs. Antonia Manders, 27, from her Sudbury, Ont., home, reached the pier shortly before the Holland American liner Maasdam sailed at noon.

Mrs. Mandern, who has cancer of the hip, lungs and muscles, according to her husband, has only two to six weeks to live.

The couple's local newspaper, the Sudbury Star, heard of Mrs. Manders' fatal cancer condition and her wish to die in Holland and started a fund-raising campaign that netted more than $1,600. J. P. Miller of Sudbury donated the ambulance for the trip to New York.

Sleet and rain slowed the party for a time but conditions improved and the non-stop trip was made in 26 hours, aided by New York state troopers and New Jersey state and county police, who cleared the roads.

A nurse, Mrs. Don Mackintosh of Sudbury, also made the trip in the ambulance and will accompany Mrs. Manders to Holland.

Tottenham Wins

LONDON (Reuters) — Tottenham Hotspurs, lowly-placed London First Division side, qualified to meet Manchester City in the Football Association Cup semi-final March 17 by beating Second Division West Ham United 2-1 in the sixth round replay today.

He Was Patient

LONDON (Reuters) — A 62-year-old man went to drown himself on Feb. 24, but found the local pond frozen over, a London inquest was told Wednesday. Alfred Barnes waited eight days until the pond thawed and then threw himself in.

2 Die as Storms Sweep Country

(CP and BUP Dispatches)

The worst sleet and snow storms of the winter today covered southern Ontario and Quebec. Two storm deaths were recorded. The Prairies, just digging out from one blizzard, prepared for another deep freeze in its coldest winter in years.

The two deaths were caused in a snowstorm that dumped eight inches of snow on Montreal and Ottawa and a sleet storm that cut off power in many parts of Ontario and made driving dangerous.

The storm was worst in the Montreal area, where at one time nearly all roads were blocked. Many schools were closed. Several thousand persons were unable to get to work on time because streetcars and buses became stuck on hills or in drifts several feet high.

Dozen Communities Isolated

Quebec provincial police said every border-crossing point in their jurisdiction linking Canada with the United States was impassable. Twenty-five automobiles were stranded at St. Elzear, about 10 miles north of Montreal, and at least a dozen communities within a 30-mile radius of the city were unreachable.

All airline flights between Montreal and Toronto and Montreal-New York were cancelled.

Provincial Transport Company, which operates 600 buses in Quebec and Ontario, reported many of its rural routes were tied up by snowdrifts and poor visibility.

THREE-HOUR WAIT

Several firms in downtown Montreal didn't open their offices, because employees, could not get to them. Crowds huddled at some Montreal streetcar and bus stops for up to three hours, waiting for storm-delayed buses.

Freezing rain was forecast tonight throughout Quebec province.

FREEZING RAIN

In Ottawa, where winds reached 50 miles an hour in gusts, city transportation services were slowed to a halt.

In southern Ontario, widespread power failures were caused by freezing rain and sleet, which came hard on the heels of Tuesday night's heavy rains that caused $1,000,000 worth of damage in the Toronto area alone.

A whirlwind spawned by the storm left several cottages roofless and wrecked telephone and power lines Wednesday in the LaSalle area near Windsor, Ont.

Large portions of Niagara Falls were without power, due to fallen hydro poles. Schools in the surrounding district were closed because there was no power to heat them.

A radio station was forced to close down at St. Catharines. Oshawa, the Brantford area and many municipalities near Toronto reported power failures.

All industries and schools at Delhi, near Brantford, were shut.

Sarnia for four hours had no long-distance phone connections with the rest of Canada and hundreds of circuits were out near London, Guelph and Kitchener.

FLOODS FEARED

Spring floods to match the disastrous Red River flood of 1950 were feared in Manitoba, groaning under a near record blanket of snow—87.6 inches, so far, at Winnipeg where the temperature was 15 below this morning.

Experts described the Assiniboine situation as "grim." Premier Douglas already has warned Winnipeg some flooding from the Red is almost certain.

In Alberta and most of Saskatchewan, sub-zero temperatures were commonplace today. They averaged 25 degrees below zero, and Prince Albert, Sask., recorded 38 below Wednesday night.

A minor moderating trend was forecast for Saskatchewan and Manitoba this afternoon, but weather experts said it would be short-lived.

The Edmonton weather office forecast the whole area will be in the grips of the new cold spell Friday.

BLIZZARD TRAPS 40

GRANGEVILLE, Idaho (AP)—Forty persons trapped for hours in 25 stalled cars on a snow-swept road were rescued at 3 a.m. today by highway crews.

The cars were marooned on Highway 95, about 300 miles south of the border.

Winds up to 25 miles an hour whipped the snow and cut visibility to almost zero.

MARCH 22 LIKELY DATE FOR VOTE ON NEW SPAN

Victoria property holders will vote on reconstruction of Point Ellice Bridge March 22, it was indicated at City Hall today.

Mayor Percy Scurrah said this morning he would ask council in meeting later today to approve the date for a plebiscite on the $500,000 project.

If the plebiscite passes, work would probably start this fall and completion would be expected early in 1957, according to City Engineer J. C. Garnett.

The prebisicte vote must first be approved by three-quarters of council and then by 60 per cent of the eligible voters.

SHE FOOLED HOCKEY OFFICIALS, 15 TEAMMATES

Rough, Tough Abi (gail) Makes All-Star Team

TORONTO (CP)—Officials of the Toronto Little Hockey League did a double take Wednesday night when they selected their 1955-56 all-star team. They discovered one all-star, a rough, tough defenceman, is a nine-year-old girl.

Red-faced officials said they had been fooled by Abi Hoffman, considered "his" team's top defensive star and one of the best players in the league.

Abi was chosen to play in a league all-star game March 31, but when officials checked "his" birth certificate they found Abi is short for Abigail. However, they said they will let her play in the all-star game.

Her father, Samuel Hoffman, said he had not revealed Abi's sex to officials because "she liked playing, and hockey is a good healthy sport."

She played more than a dozen games during the last four months with her team without arousing the suspicions of league officials, her coach, manager or 15 teammates.

Hoffman said his daughter was never interested in dolls and has played with hockey sticks since she learned to stand. She got into the league by herself.

Hoffman said he accompanied his daughter to every game. At the rink she put on her skates and team sweater and, her hair cropped close, kept pace with other members of the team.

Can't see much harm in thet girl playin' hockey with th' boys. She wasn't forward.

★ ★ ★

Wide-world weather synopsis in one word: Awful.

★ ★ ★

Hope th' Pt. Ellice bridge's still with us by th' time they take th' vote.

Al Grissi, her team's manager, who selected Abi for the all-star berth, said he couldn't believe it.

"We switched her from forward to defence because she was a good back checker. I taught her how to body-check and take a man out on the boards."

Ralph Barber, an executive of the league, said the league hopes Abi will continue playing.

Although Abigail hasn't scored a goal during a league game, she has two assists.

Her teammates were stunned by the news she's a girl.

Said centre player Russel Turnbull, 10:

"I sure was fooled. I don't know what to say but we sure want Ab to stay with the team."